



This drawing is the copyright of **Lincs Design Consultancy** and must not be reproduced without written consent. The client/contractor is responsible for taking and checking all dimensions on site prior to commencement, particularly where building elements have not been accessible during surveys, and reporting back to the architectural consultant any discrepancies. All materials specified on this drawing are to be used in strict accordance with manufacturers written instructions and current codes of practice.

All Details and Specification on this drawing and in relation to this specific project should be adhered to. If any deviations occur the contractor / client should inform **Lincs Design Consultancy** immediately as we cannot be held responsible for errors resulting from undeclared detail and specification changes.

DRAWING ISSUES AND REVISIONS

Station
House

PC

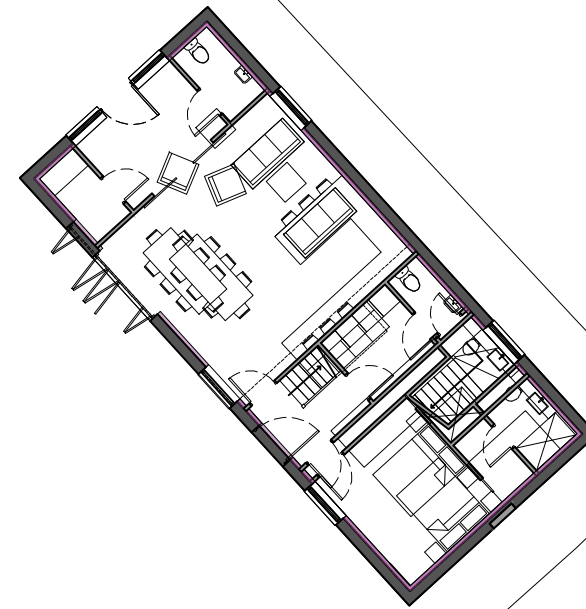

Lincs Design Consultancy
12 Vickers Lane
Louth
Lincolnshire
LN11 9PJ
T | 01507 611155
E | admin@lincsdesignconsultancy.co.uk
www.lincsdesignconsultancy.co.uk

PROJECT	The Station House Station Road Legbourne LN11 8LH
DATE	Jan 2024
TITLE	Conversion to form Annex Proposed Block Plan
SCALE	1:200
ORIGINAL SIZE	A3
DRG STATUS	PLANNING
DRAWING NUMBER	Idc-4331-04