

This drawing is the copyright of **Idc Design Consultancy** and must not be reproduced without written consent. The client/contractor is responsible for taking and checking all dimensions on site prior to commencement, particularly where building elements have not been accessible during surveys, and reporting back to the architectural consultant any discrepancies. All materials specified on this drawing are to be used in strict accordance with manufacturers written instructions and current codes of practice.

All Details and Specification on this drawing and in relation to this specific project should be adhered to. If any deviations occur the contractor / client should inform **Idc Design Consultancy** immediately as we cannot be held responsible for errors resulting from undeclared detail and specification changes.

DRAWING ISSUES AND REVISIONS
 Rev A | Planning Submission | 25.01.2024
 Rev B | Amends to Stairs | 30.01.2024
 Rev C | Roof Plan Added | 08.02.2024

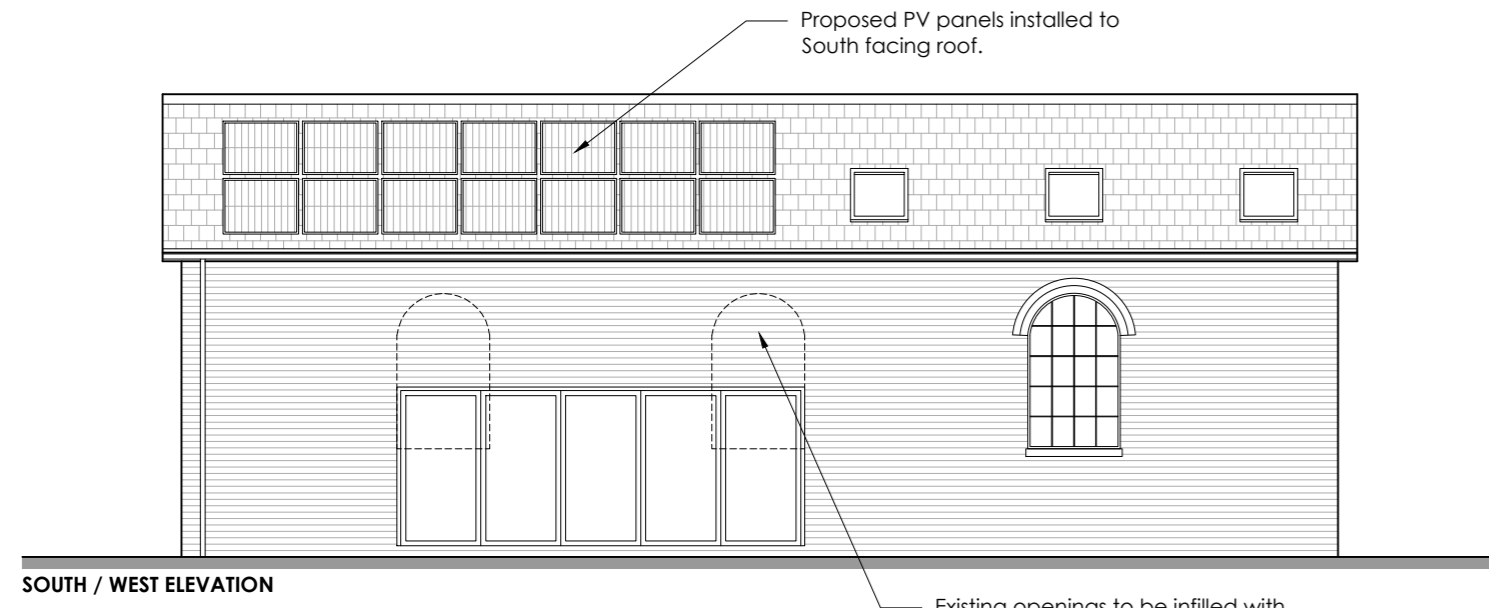

SOUTH / WEST ELEVATION



NORTH / WEST ELEVATION

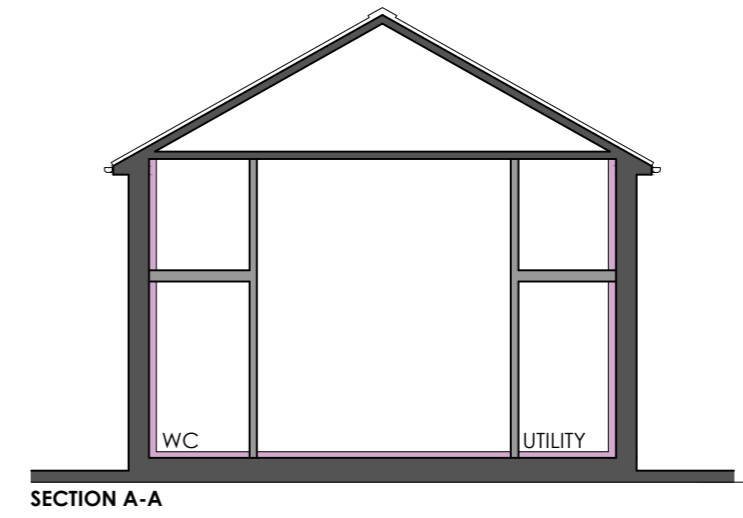

SECTION A-A

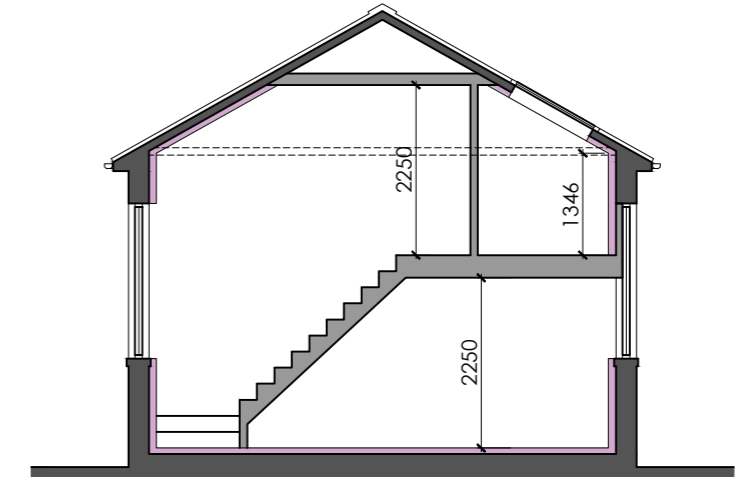

SECTION B-B

PROPOSED SECTION
 scale 1:100

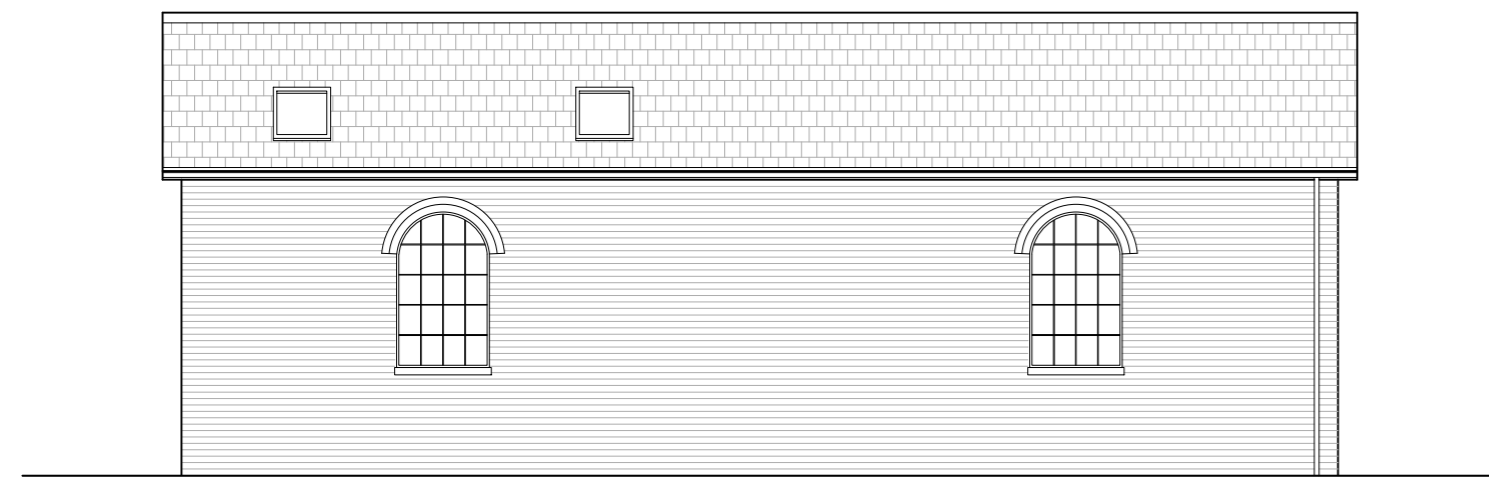

NORTH / EAST ELEVATION

PROPOSED ELEVATIONS
 scale 1:100

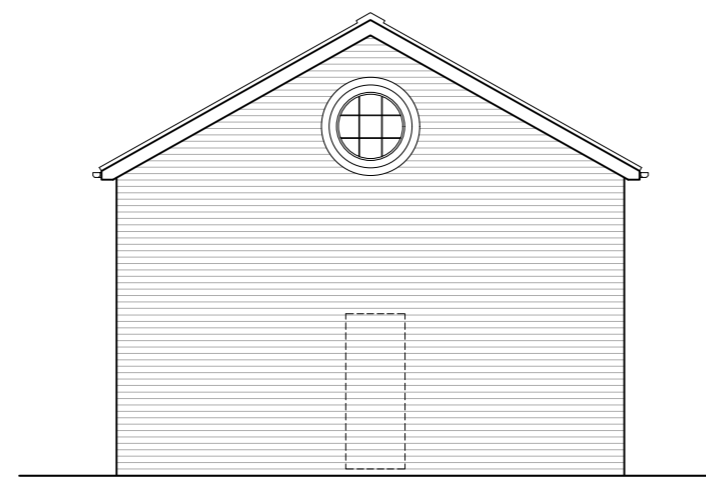

SOUTH / EAST ELEVATION

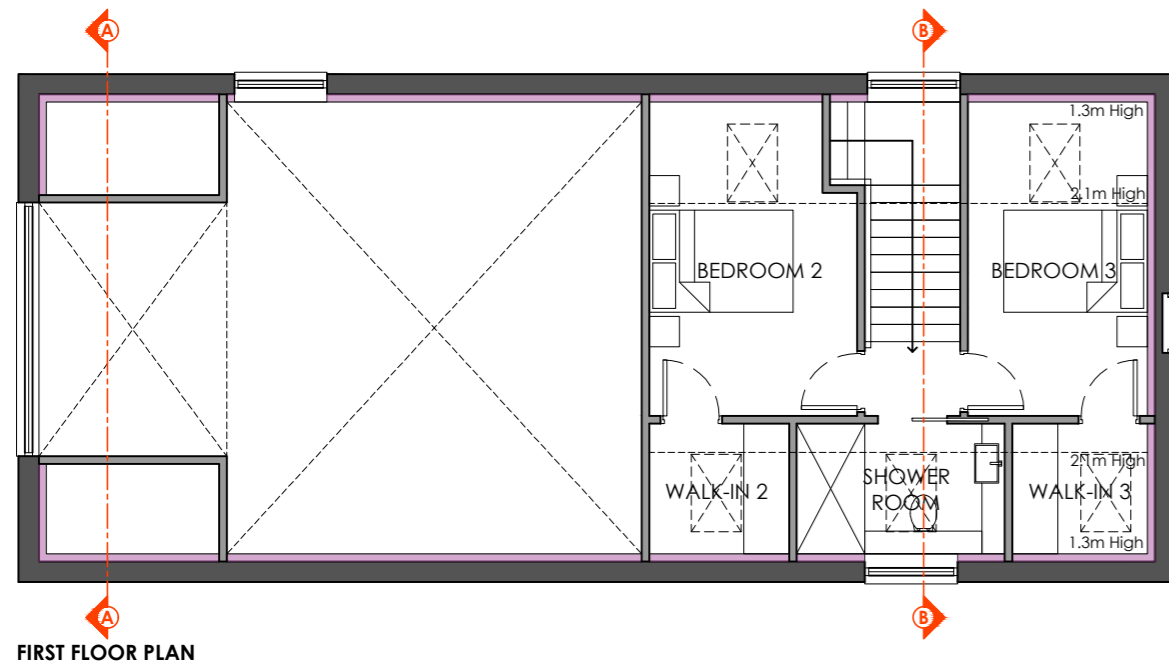

FIRST FLOOR PLAN

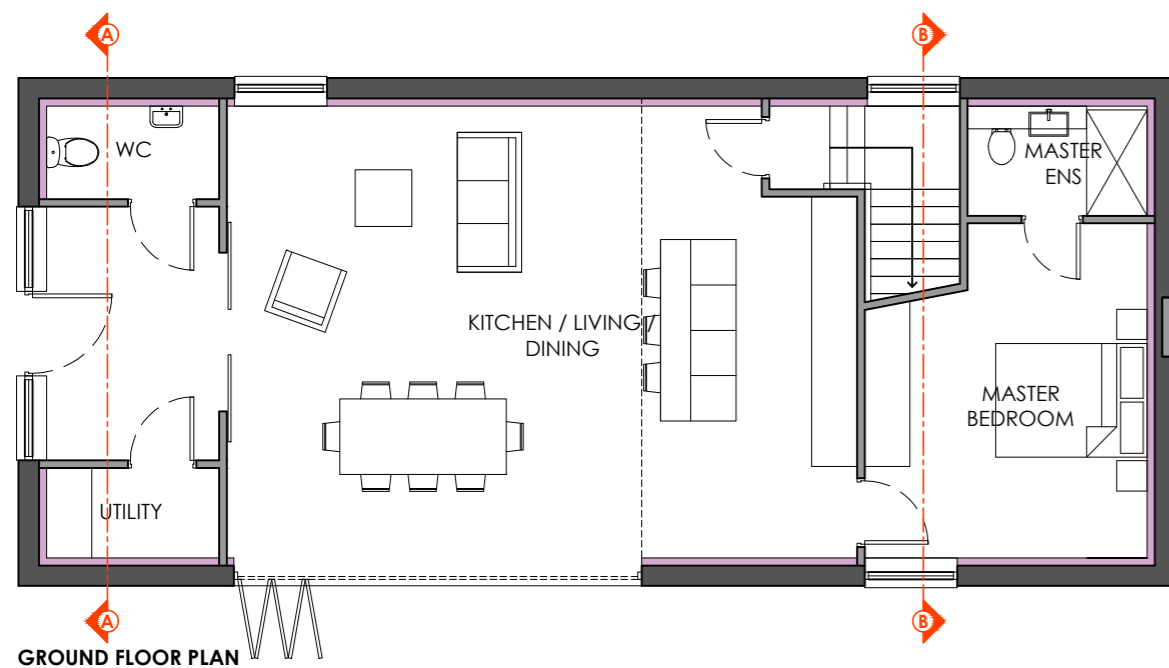

GROUND FLOOR PLAN

PROPOSED FLOOR PLANS
 scale 1:100

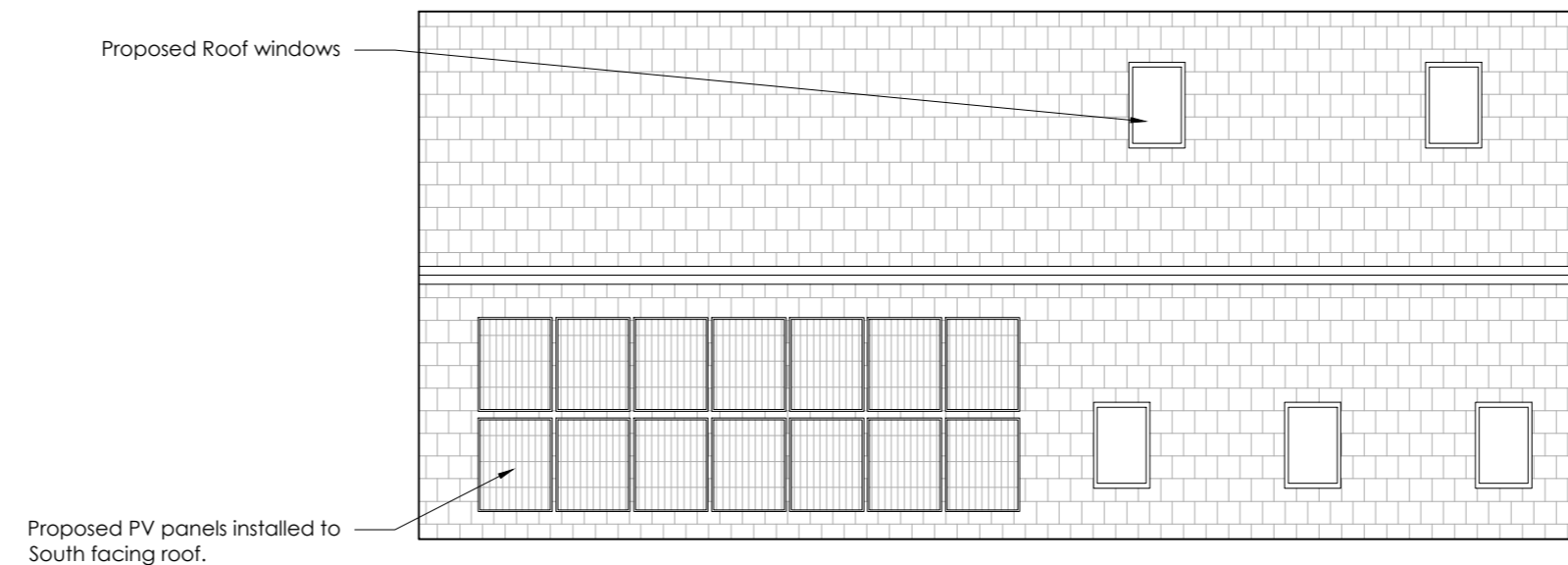

PROPOSED ROOF PLAN
 scale 1:100



Idc Design Consultancy
 12 Vickers Lane
 Louth
 Lincolnshire
 LN11 9PJ
 T | 01507 611155
 E | admin@lincsdesignconsultancy.co.uk
 www.lincsdesignconsultancy.co.uk

PROJECT | The Station House
 Station Road
 Legbourne
 LN11 8LH

DATE | Jan 2024

TITLE | Conversion to form ancillary living accomodation

SCALE | As Shown

ORIGINAL SIZE | A2

DRG STATUS | PLANNING

DRAWING NUMBER | Idc-4331-02_C