

Existing Roof

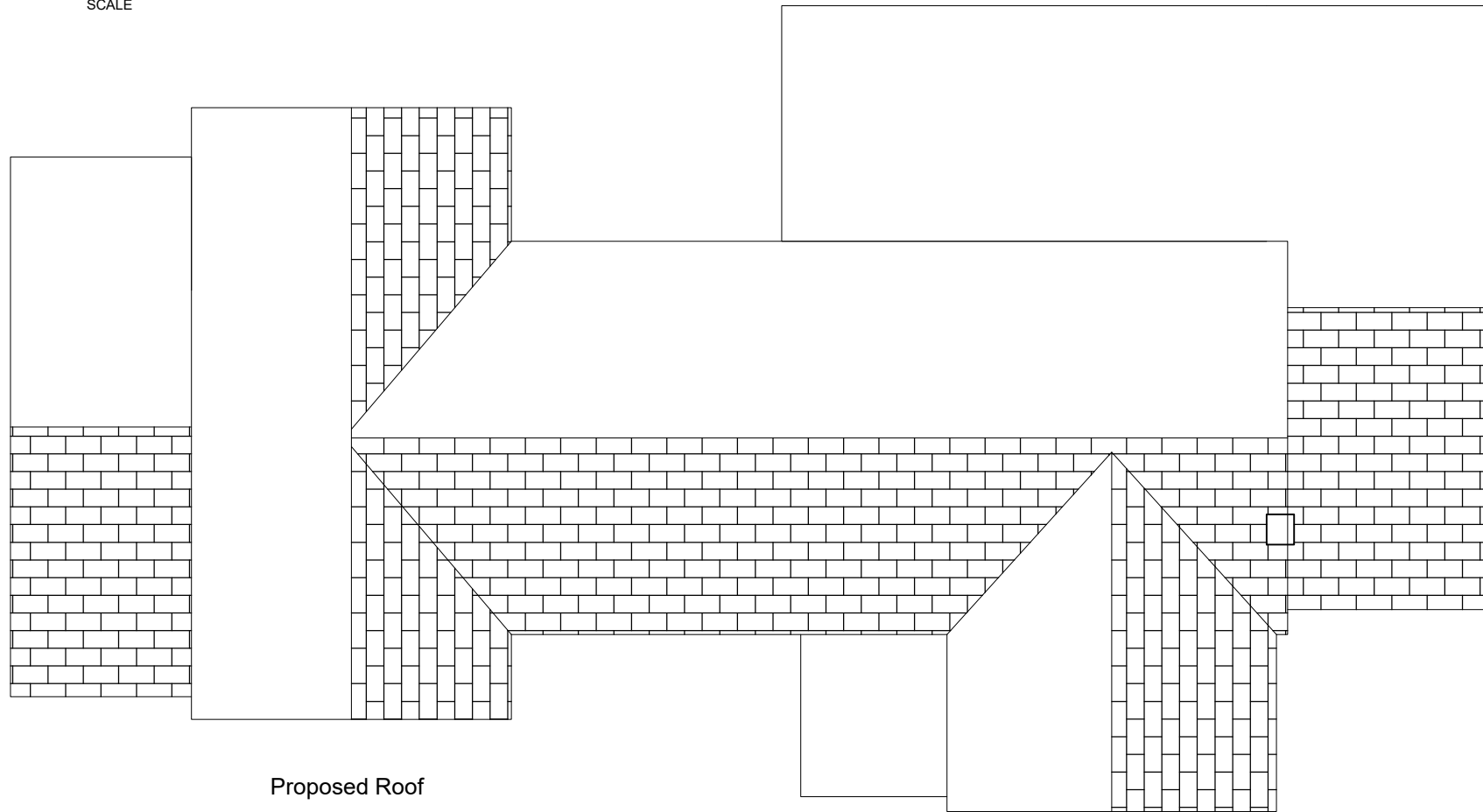
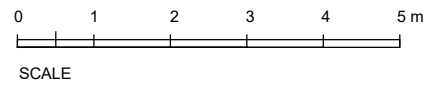

Proposed Roof

Location: 6 Old Aust Road  
Almondsbury Bristol BS32 4HJ

Issue: Planning Date: 05.02.2024

Drawn by: JL Scale: 1: 100@A3

Dwg No: 005 Roof Plans

Revisions:

t : 0117 2591059  
m : 0789 0179546  
e : julian@jfl-planning.com

www.jfl-planning.com