

35 LUDLOW CLOSE, WILLSBRIDGE
 BRISTOL, BS30 6EB
 Mr + Mrs R. Moore - PENNSION A 22/5/2019

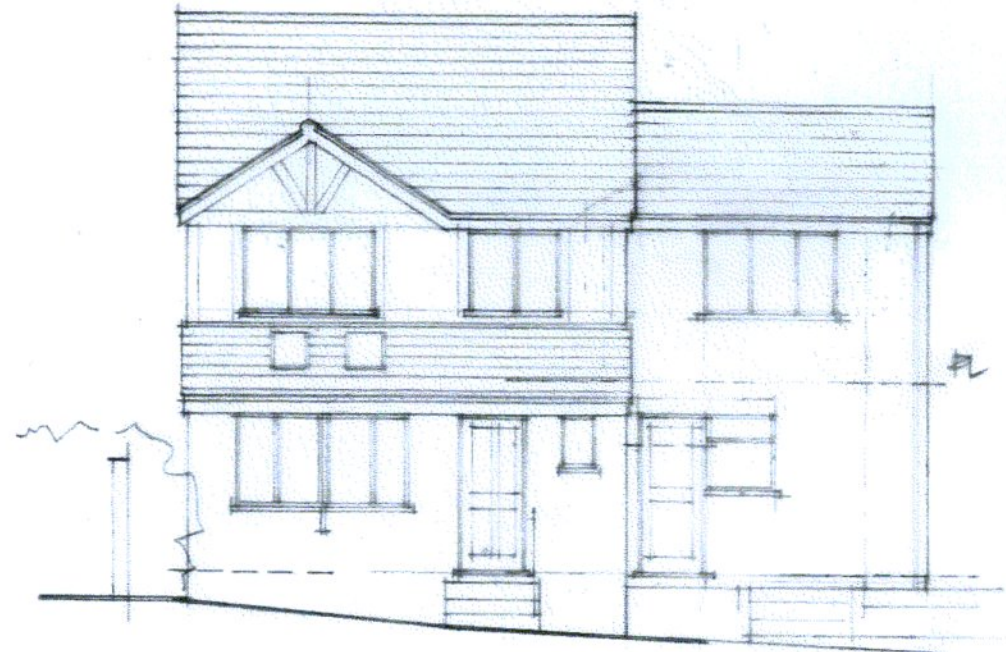

F R O N T

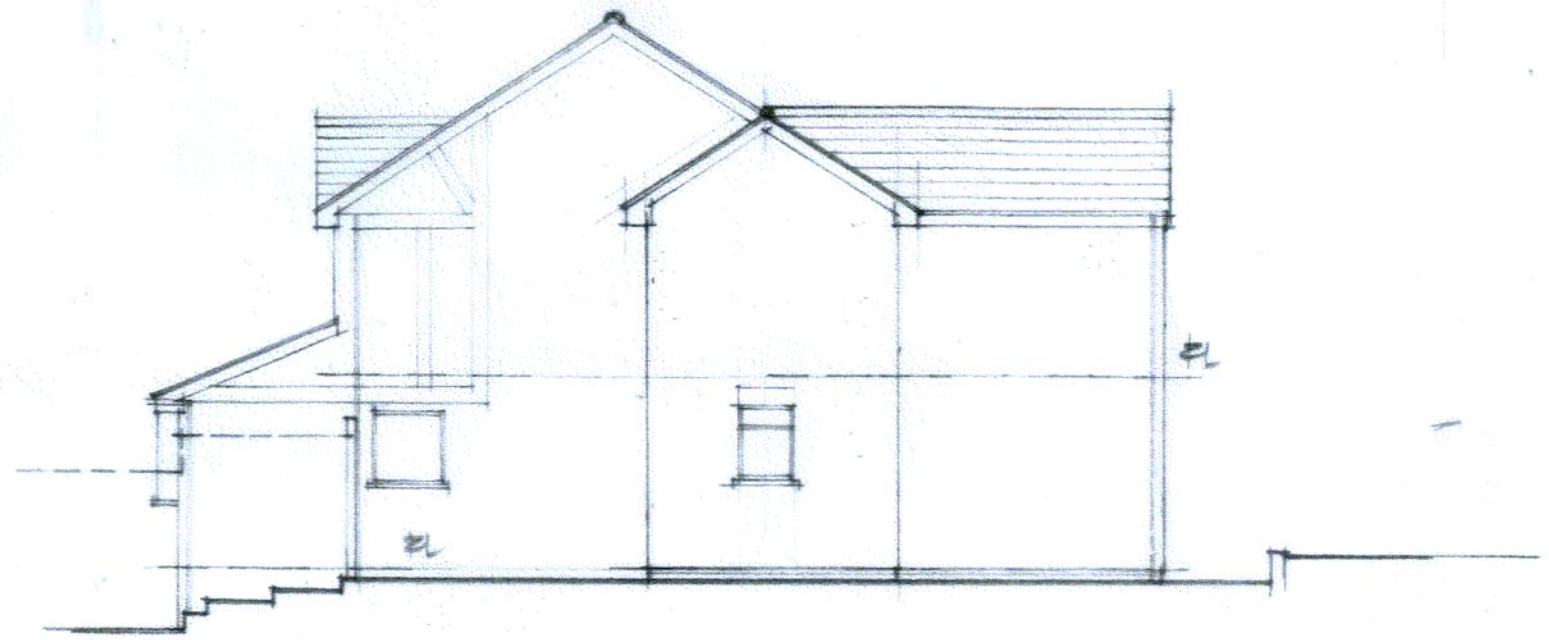

S I D E

P R O P O S E D E L E V A T I O N S

Scale 1/100 @ A3

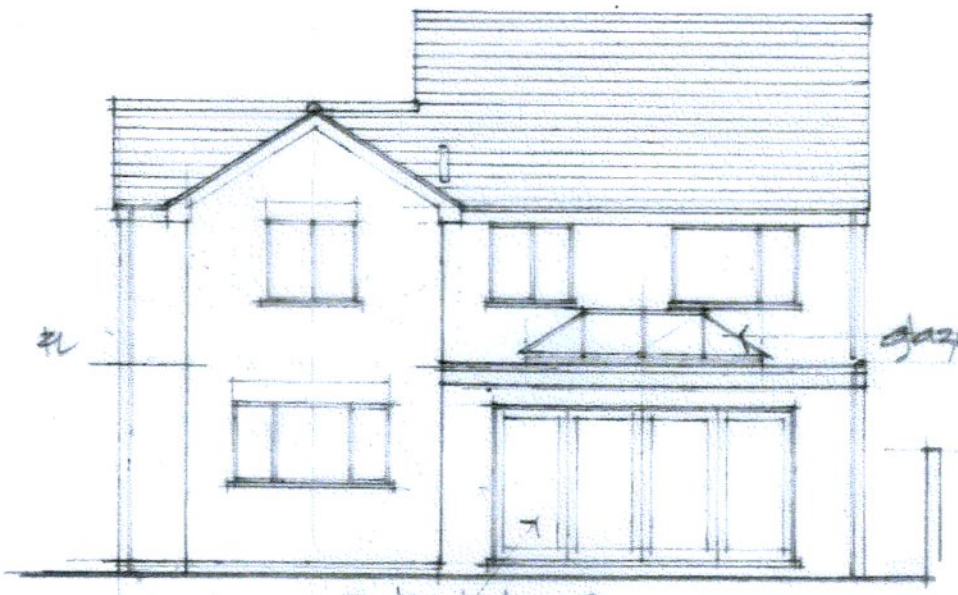

R E A R

glassed lantern

glassed door

fence line

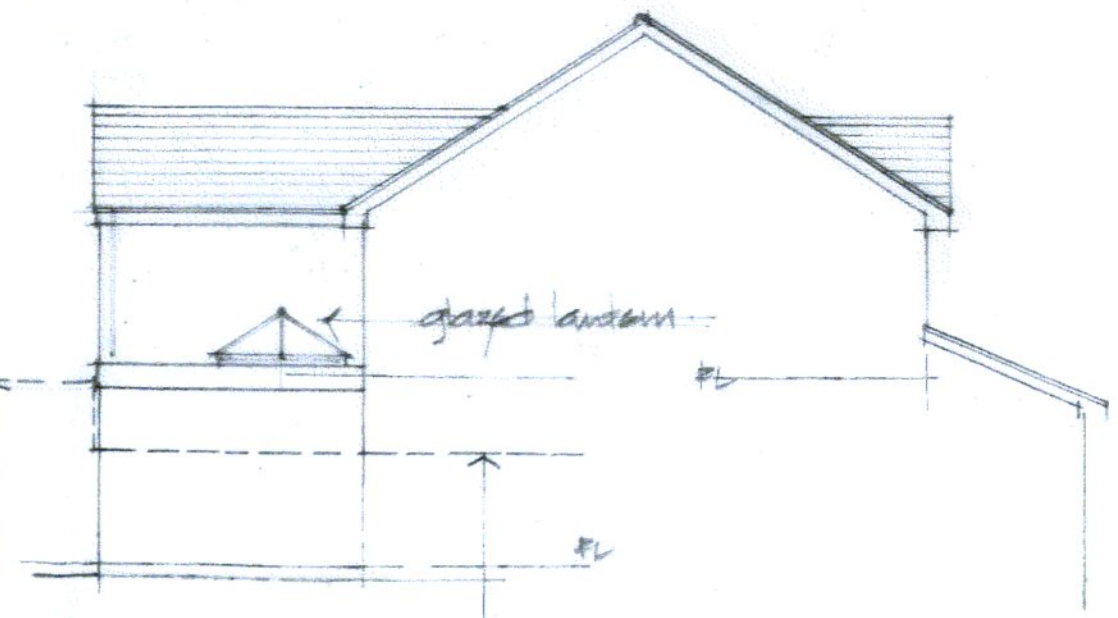

glassed lantern

wall line

S I D E

South Gloucestershire Council
 Business Support - 5
 - 5 FEB 2024
 Received