

REVISIONS

- A Additional panels to Harwood Hall north roof slope; existing PV array to Harwood Hall south replaced.

HFA 5th October, 2023

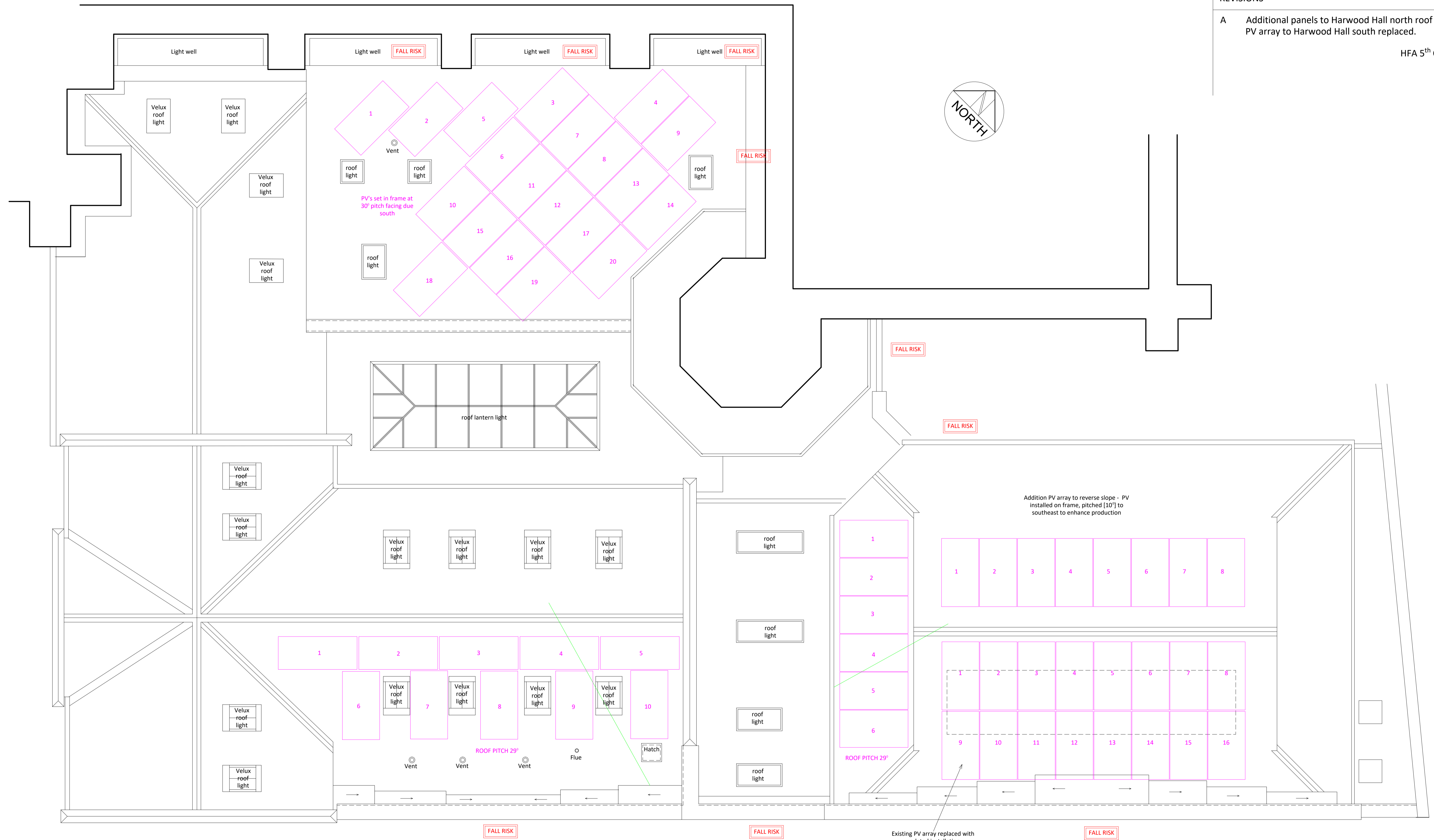

PARISH HALLS: PROPOSED ROOF AND PV ARRAY INSTALLATION PLAN

CHRIST CHURCH, MALVERN ROAD, CHELTENHAM
GLOUCESTER DIOCESE

ARNOLD BARTOSCH LTD
Chartered Surveyors
Historic Building Consultants



1 Bath Mews
Bath Parade
Cheltenham
Gloucestershire
GL53 7HL

T: 01242 522061
E: office@arnoldbartosch.co.uk

Job: Christ Church, Malvern Road, Cheltenham, Gloucester Diocese
Client: PCC
Drawing: Parish Halls; Proposed Roof and PV Array Installation Plan
Scale: 1:50 @ A1
Date: September 2023

3206 02 A