

1 Existing Front Elevation
1 : 100

2 Existing Rear Elevation
1 : 100

3 Existing Right Side Elevation
1 : 100

4 Existing Left Side Elevation
1 : 100

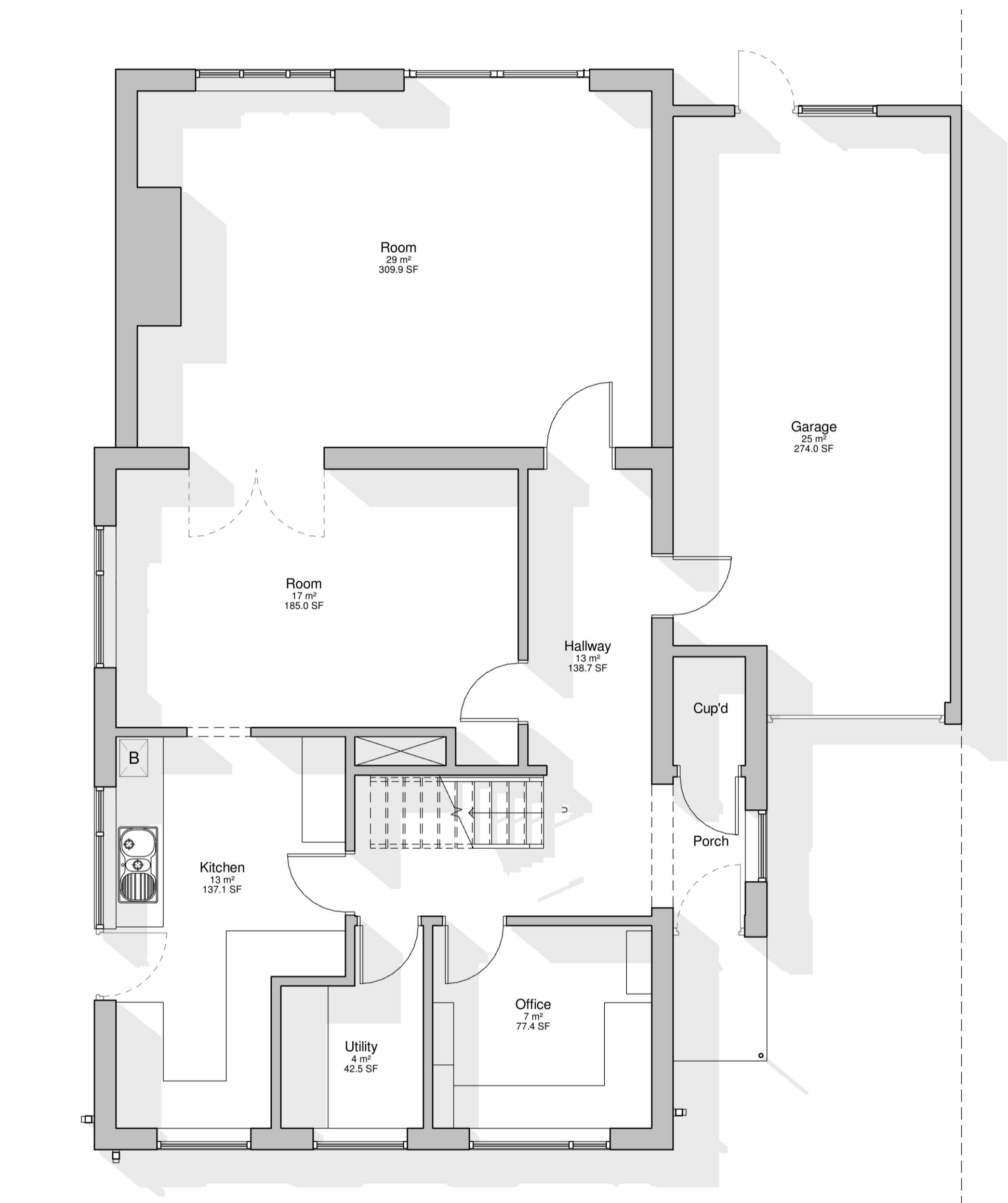

Existing Ground Floor Plan
1 : 50

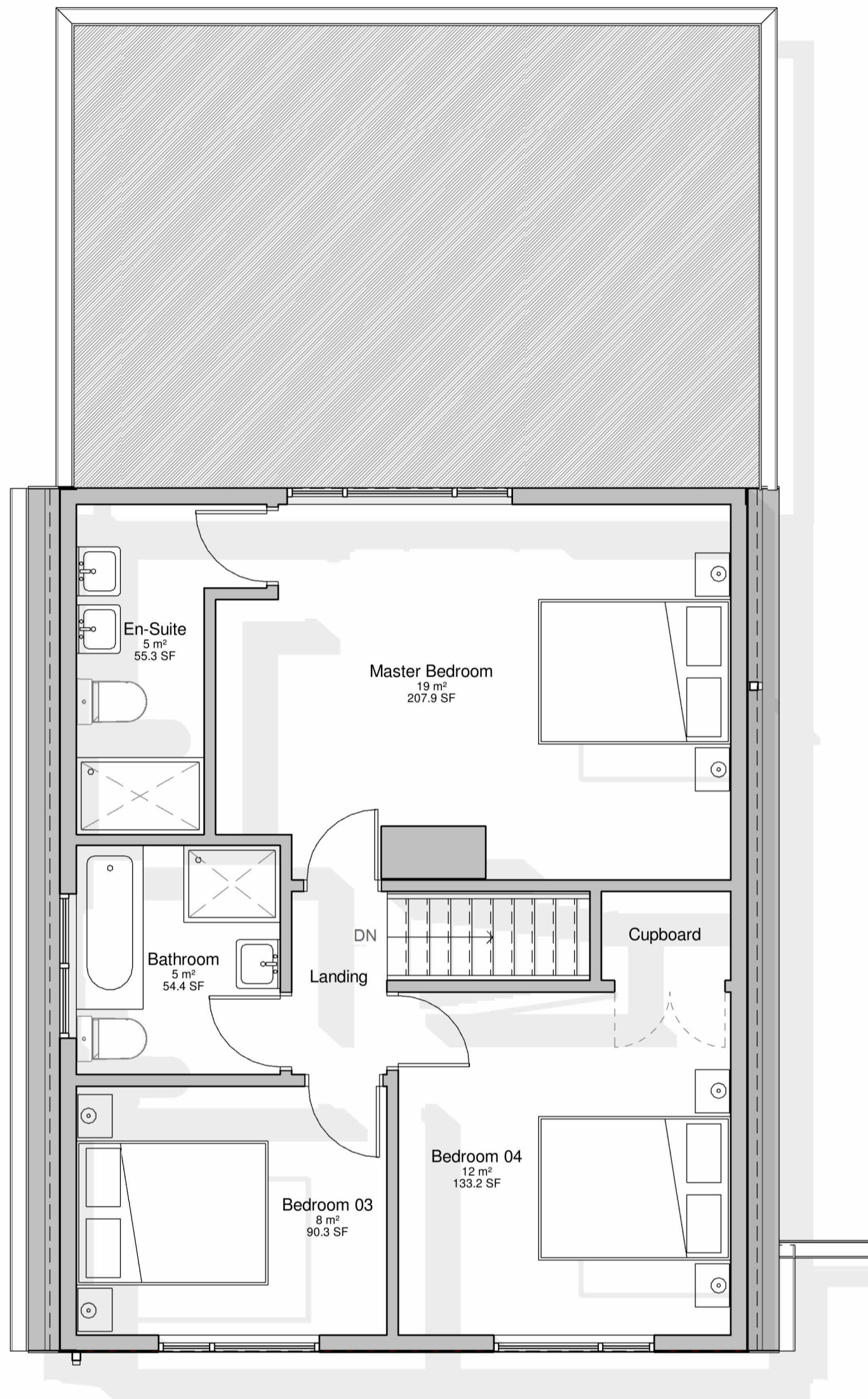

Existing First Floor Plan
1 : 50

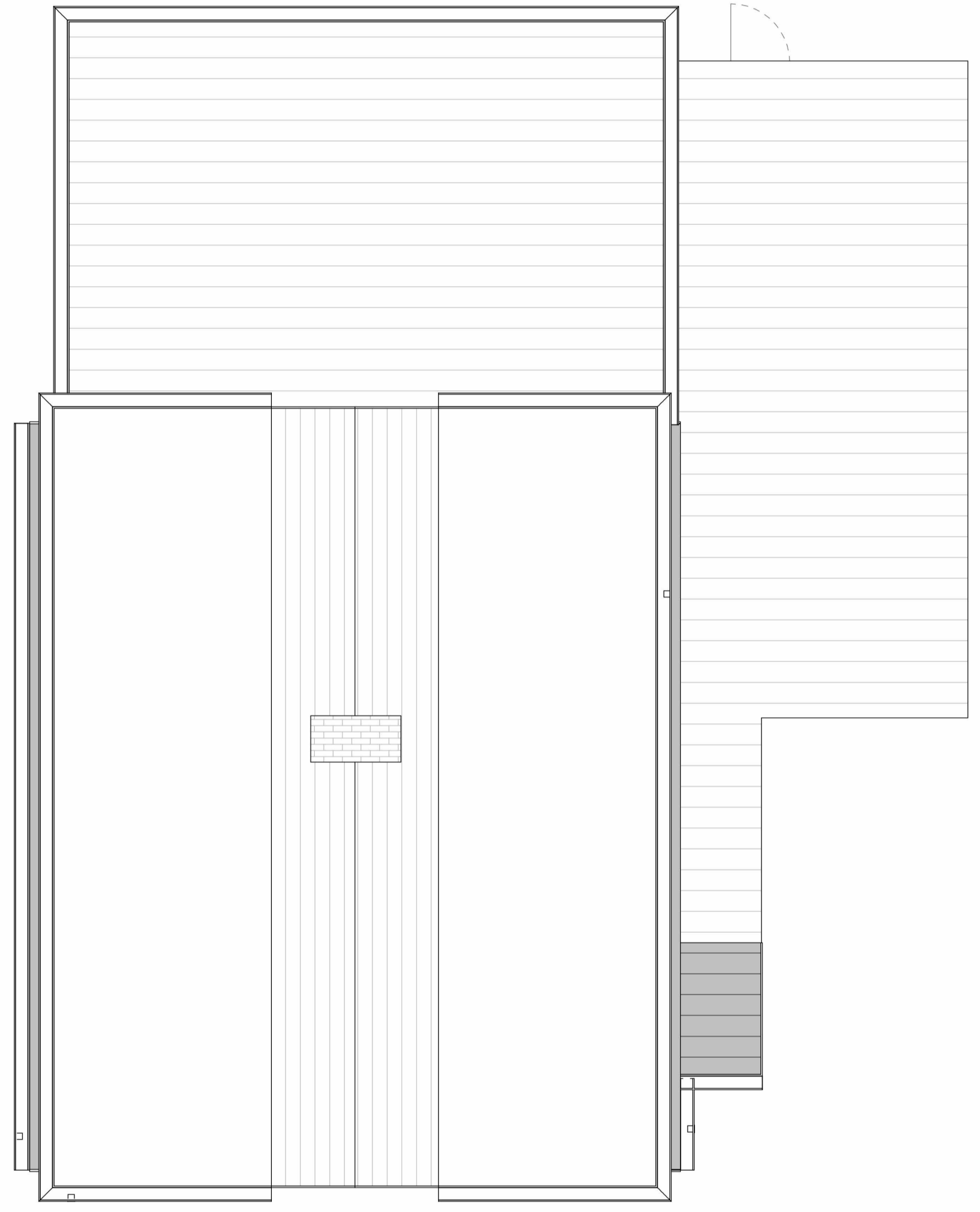

Existing Roof Plan
1 : 50

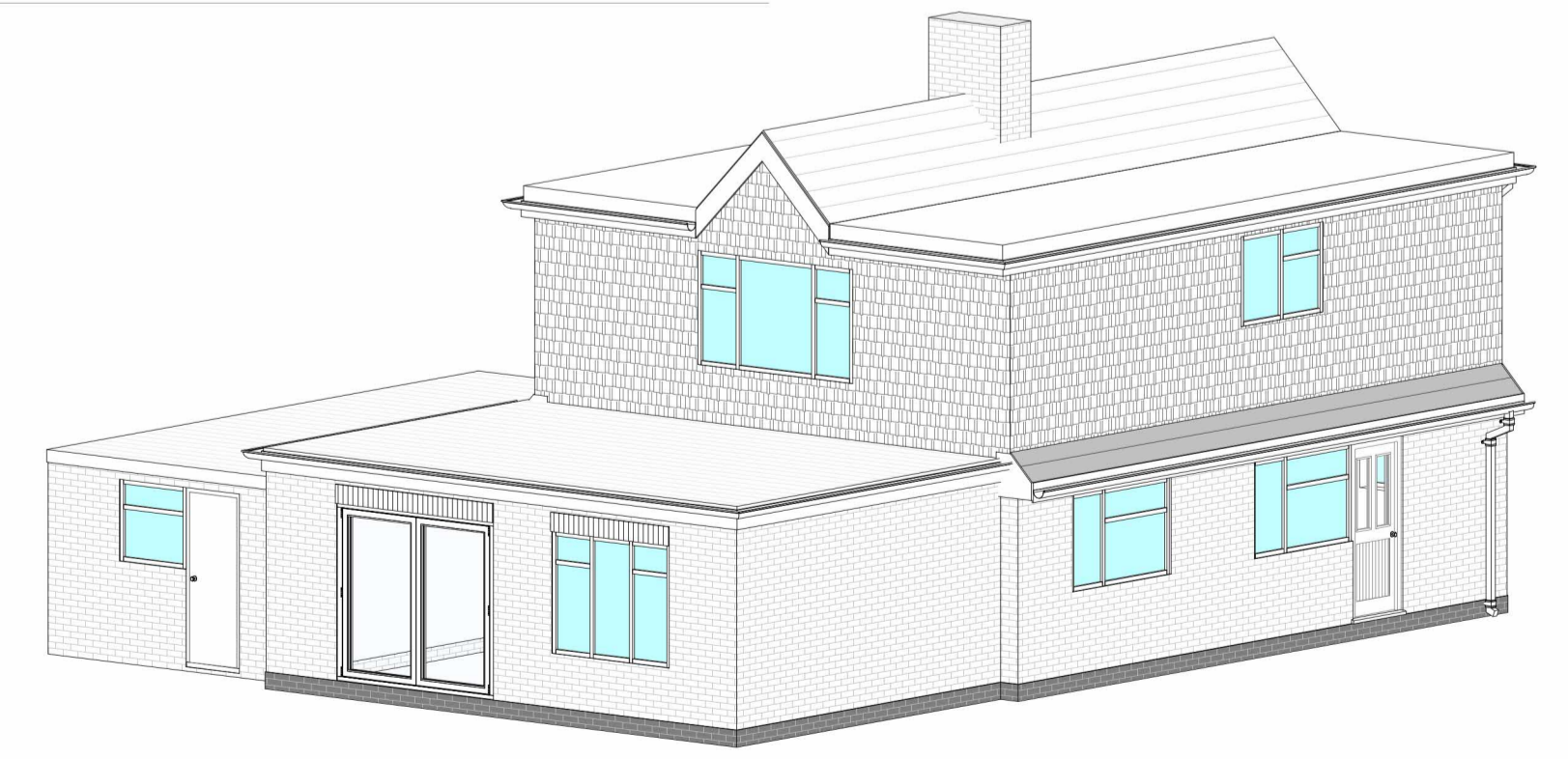
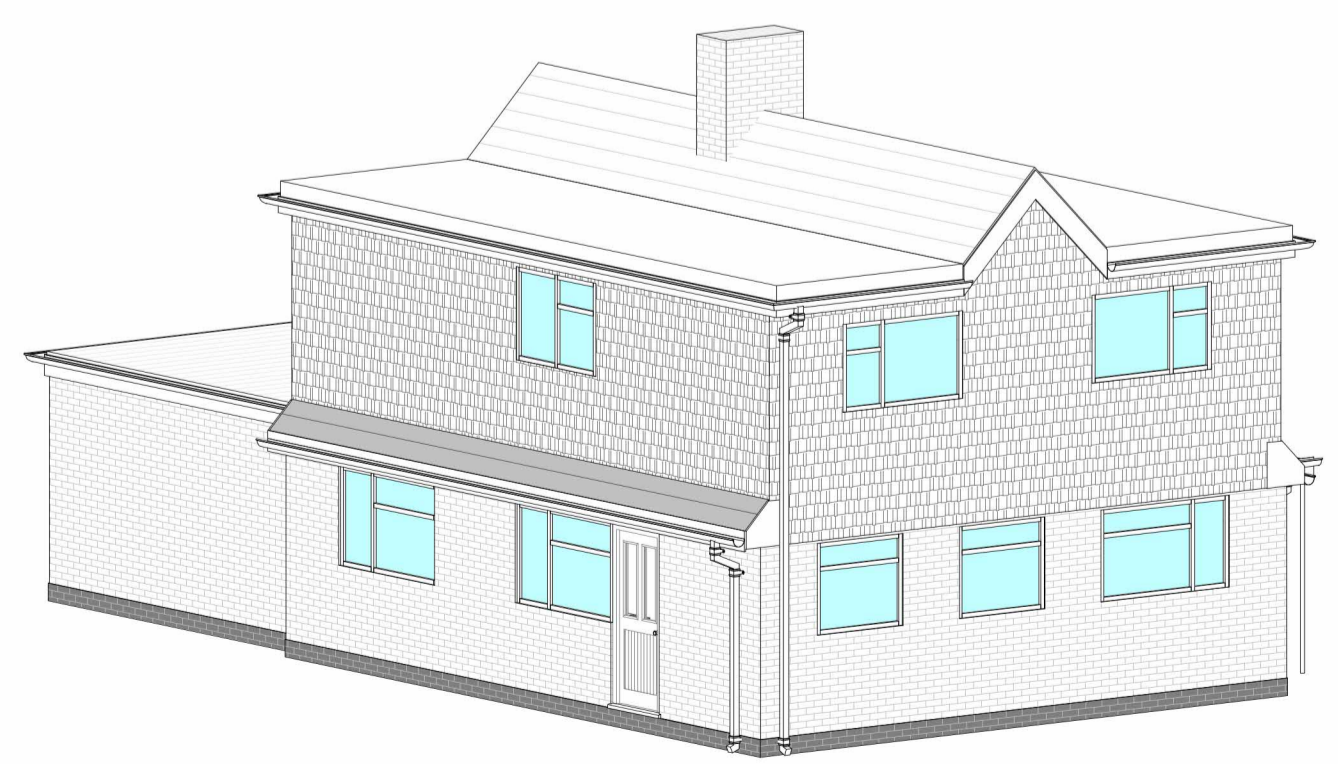
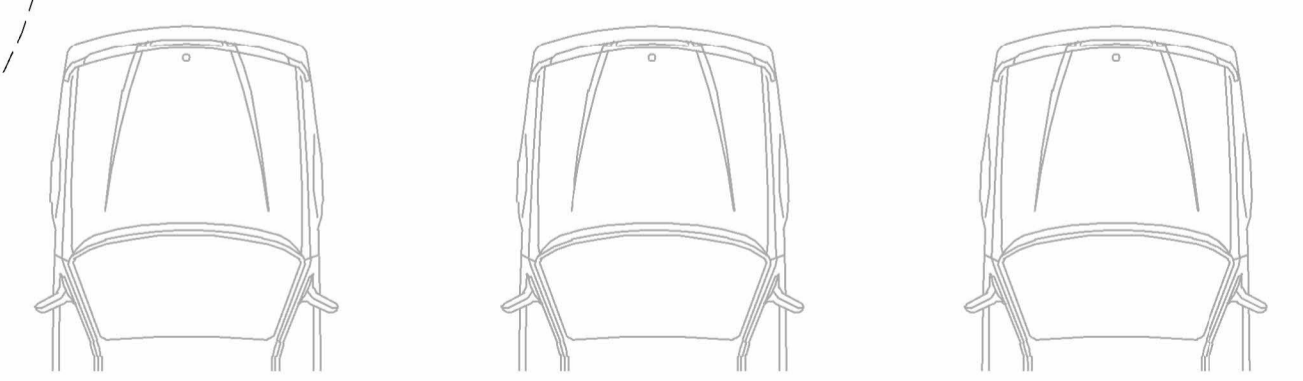

Rev Details:
Notes:

Check all dimensions and report any omissions or errors

Dans Architecture Service - Nottingham, NG5 5AG

© Copyright. This drawing is copyright of Dans Architectural Services and shall not be loaned, copied or disclosed to any third party without prior written consent of Dans Architectural Services.

Client
Crag
Morris
Project Address
7 Lower Wong
Southwell
NG25 6JS

Drawing No.
2242 - 01

Drawing Title:
Existing Information

Project Title:
Rear First Floor Extension

Scale at A1
As Shown

Date:
08.01.24

Drawn By
DB

Revision
Initial Issue