

NOTES:
 Copyright Robert Blake Designs. This drawing shall not be copied in whole or part without the written permission of Robert Blake Designs

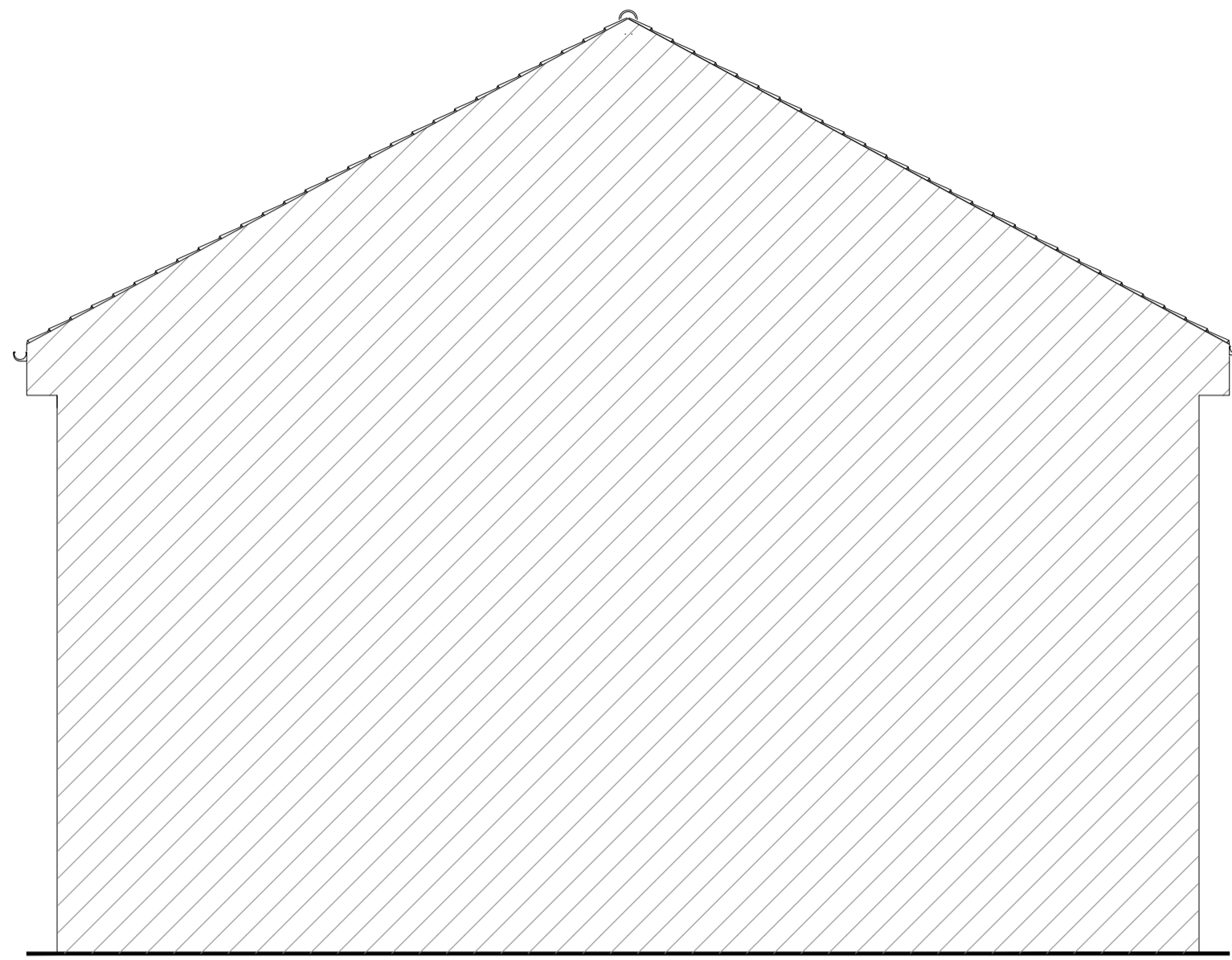

Existing Left-Hand Elevation
 (Scale = 1:50)

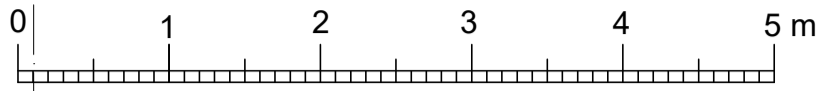
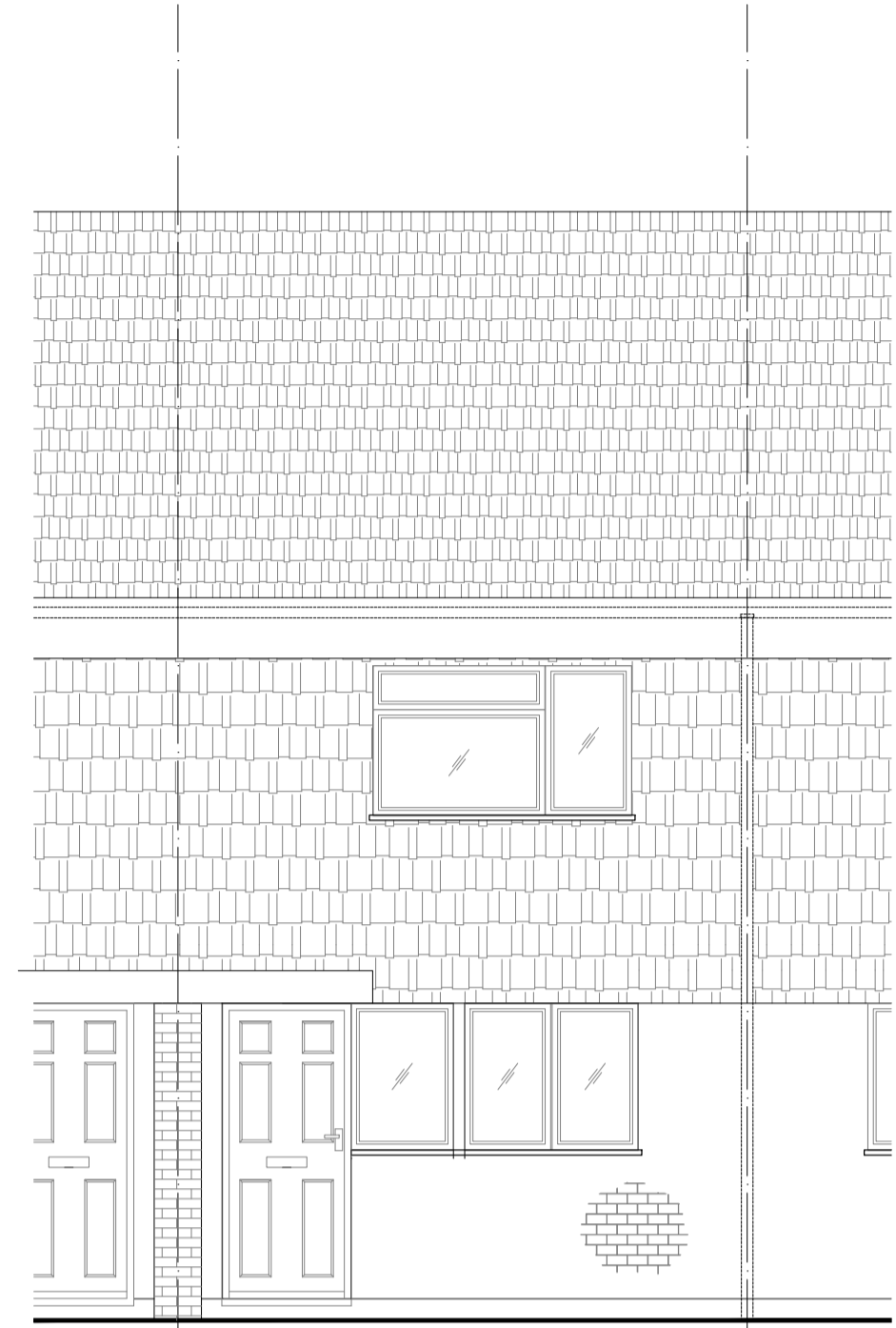

Existing Front Elevation
 (Scale = 1:50)

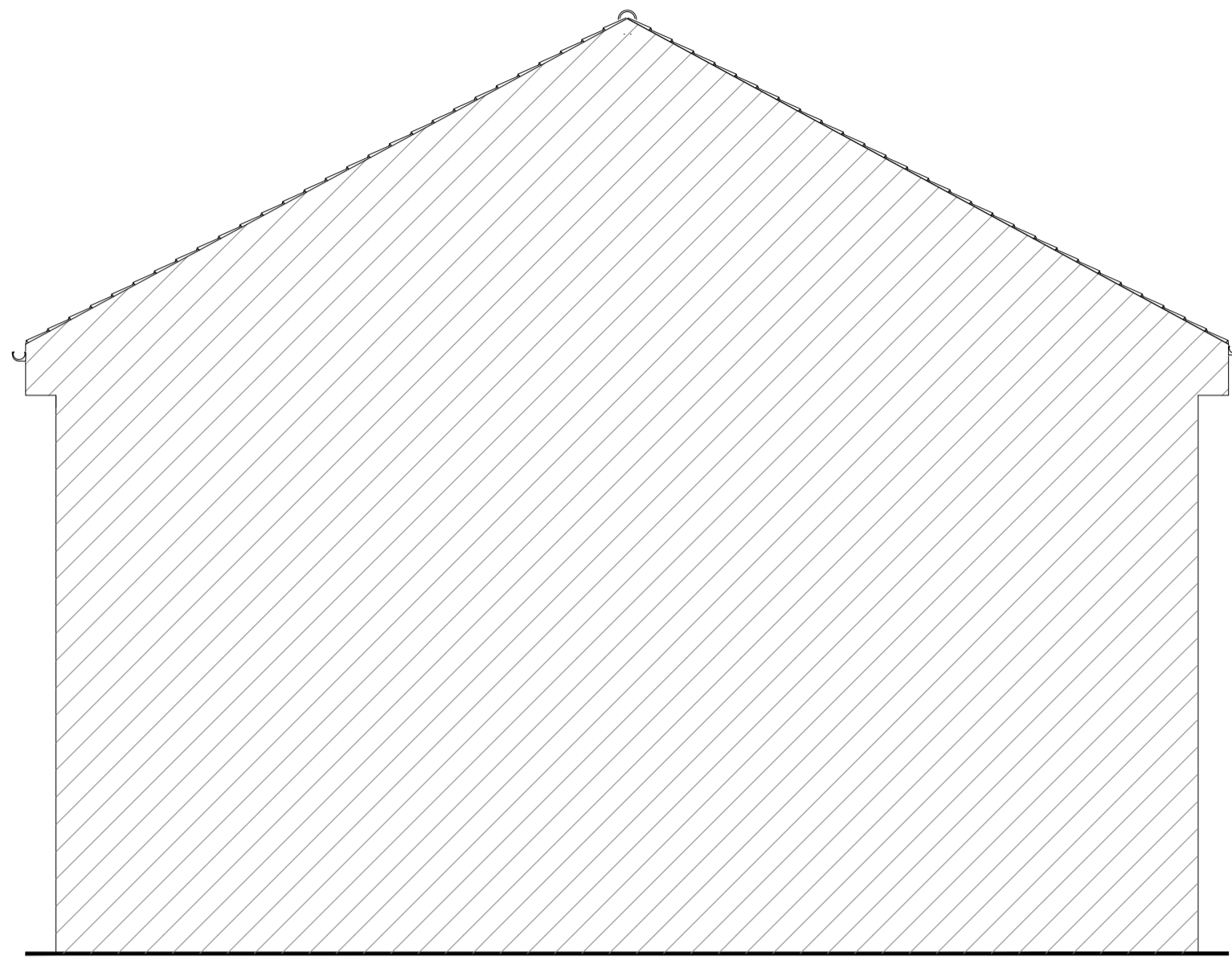

Existing Right-Hand Elevation
 (Scale = 1:50)

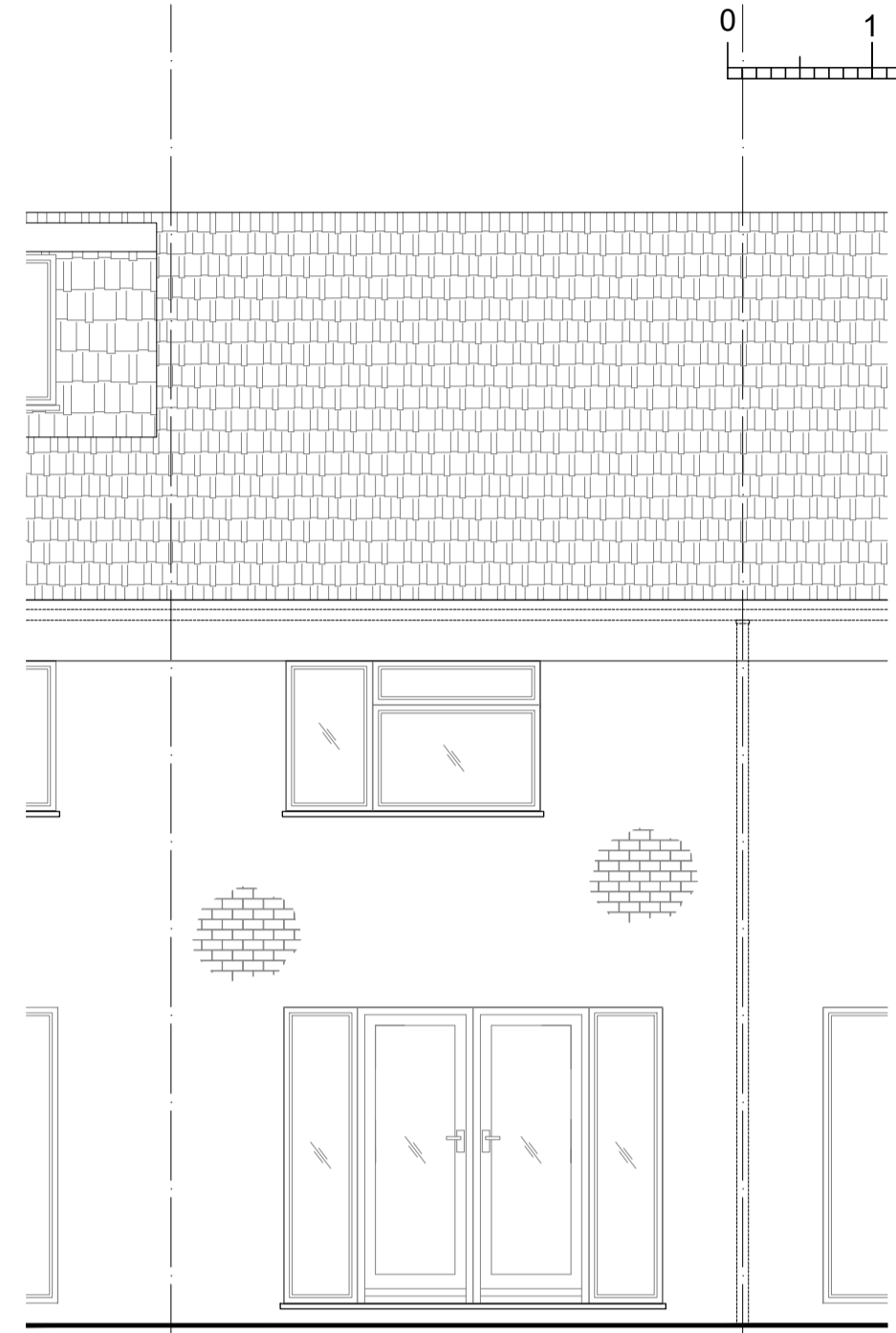

Existing Rear Elevation
 (Scale = 1:50)

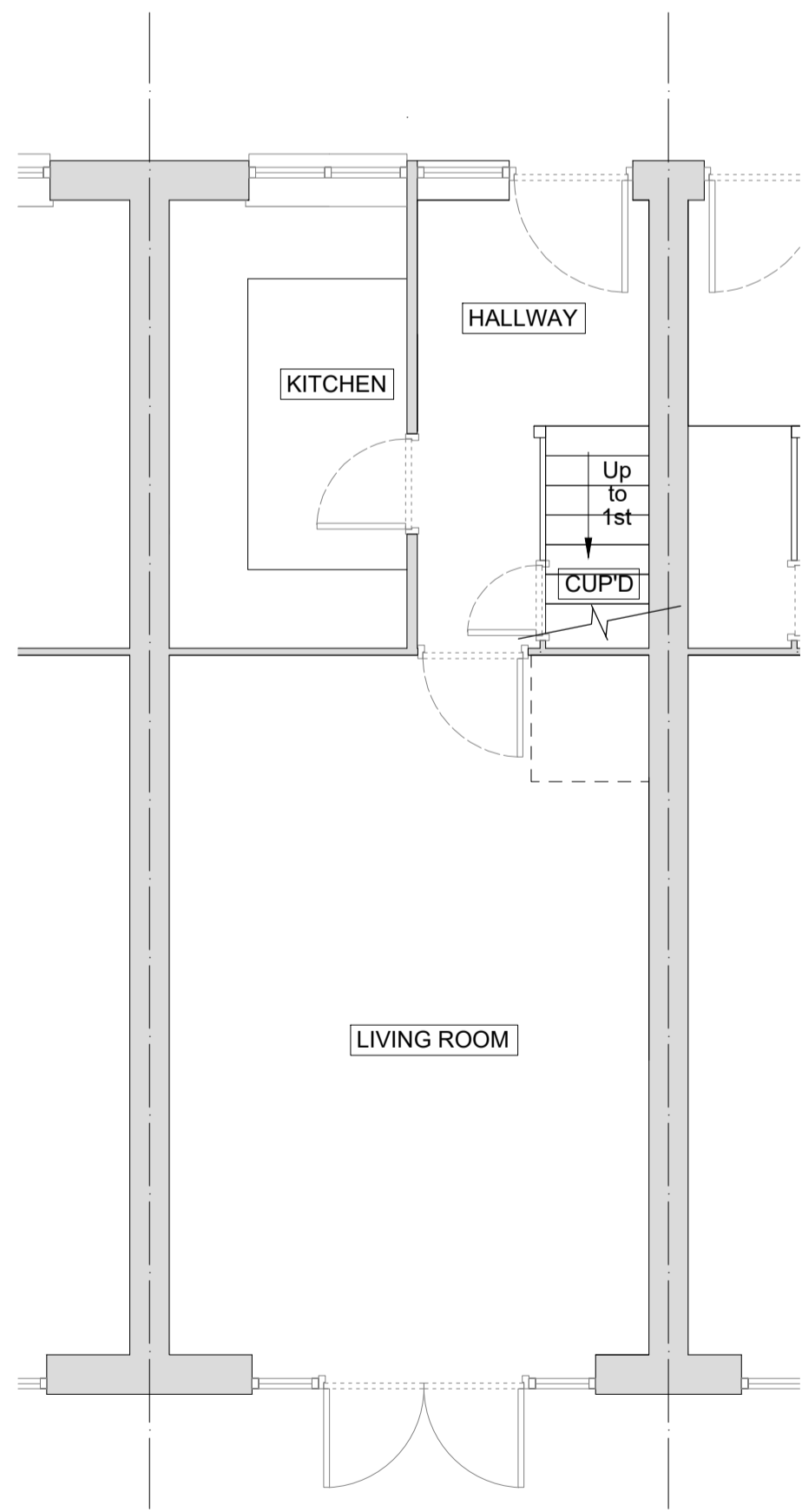

Existing Ground Floor Layout
 (Scale = 1:50)

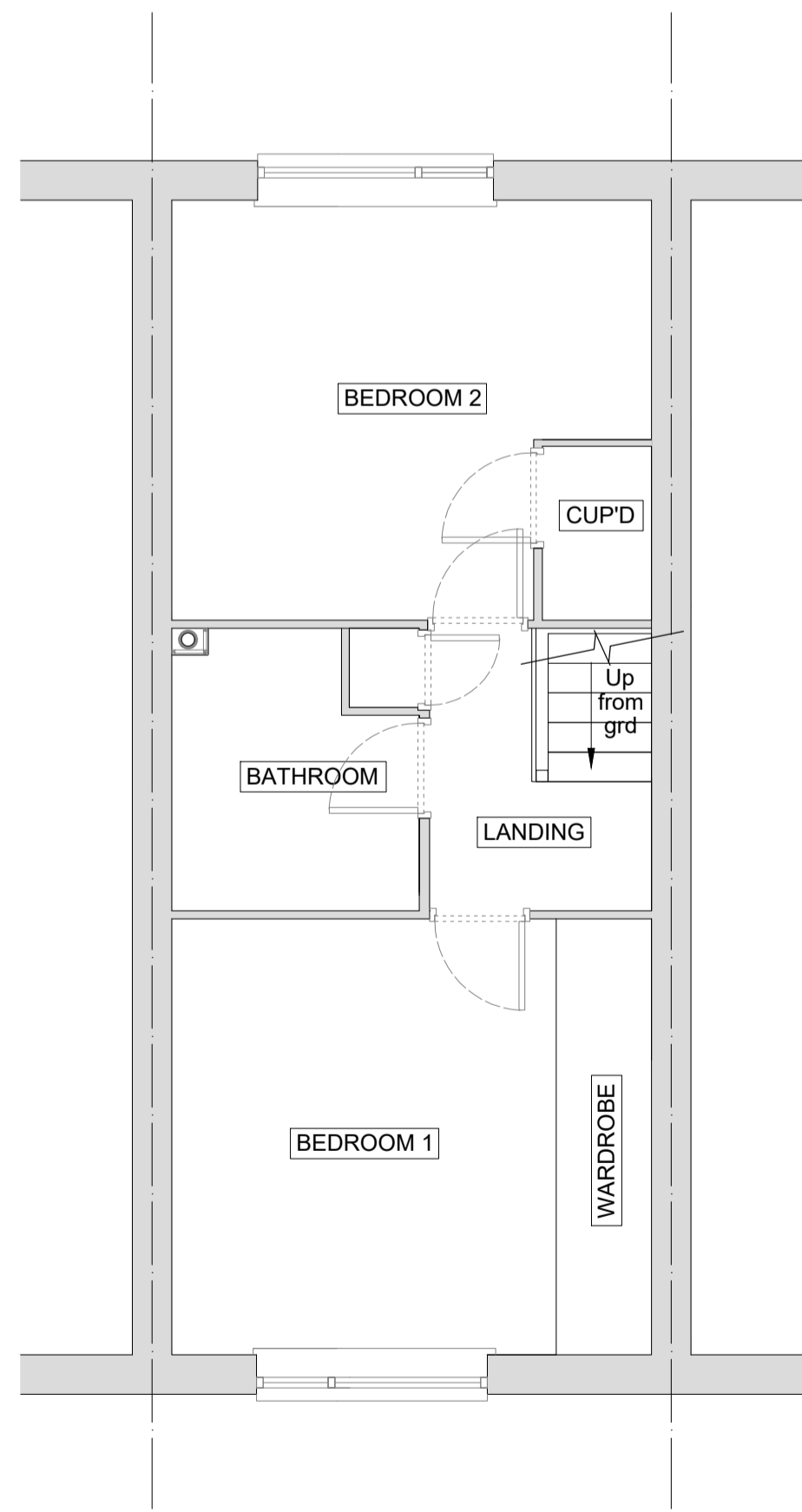

Existing First Floor Layout
 (Scale = 1:50)

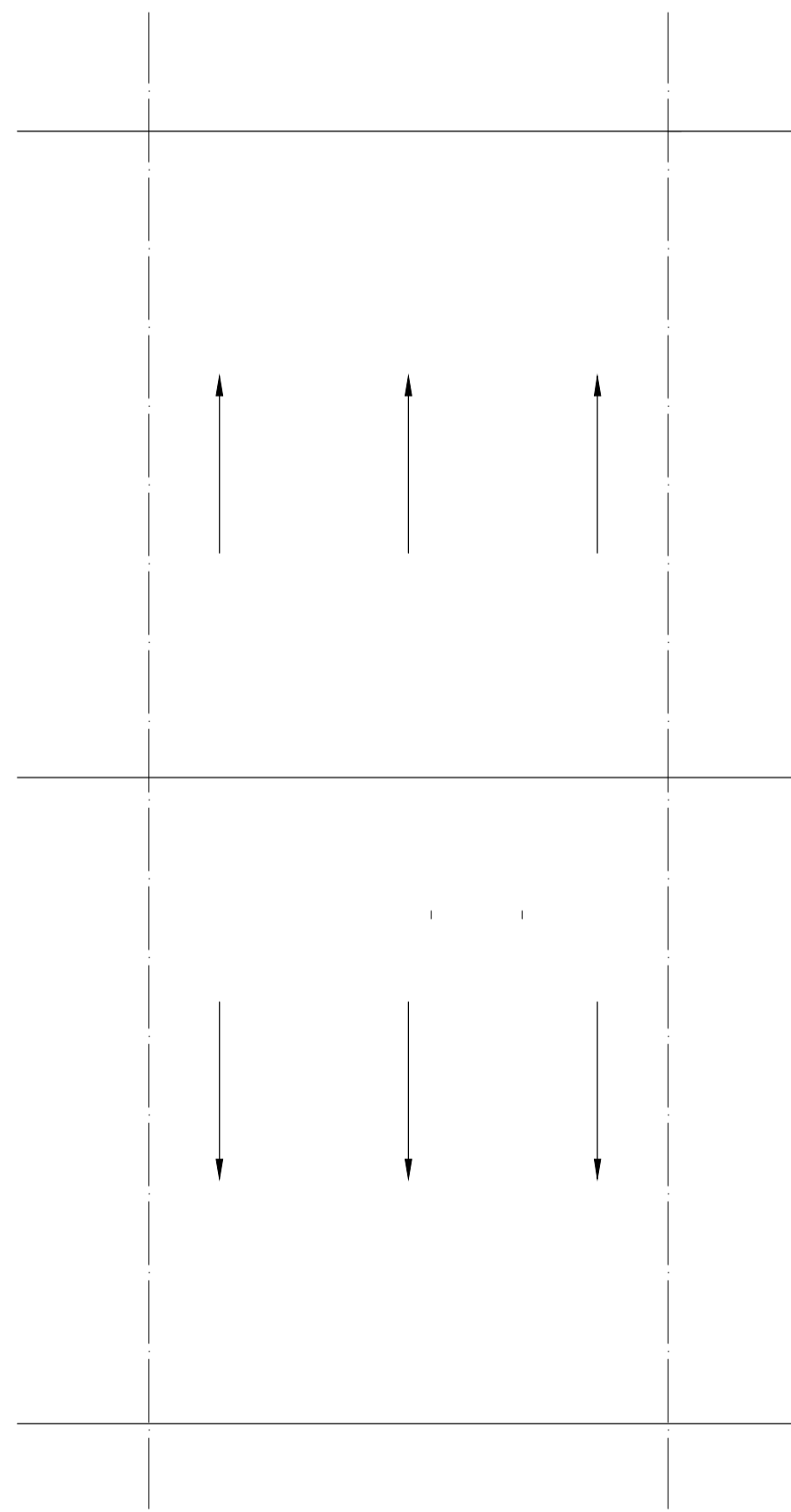

Existing Roof Layout
 (Scale = 1:50)

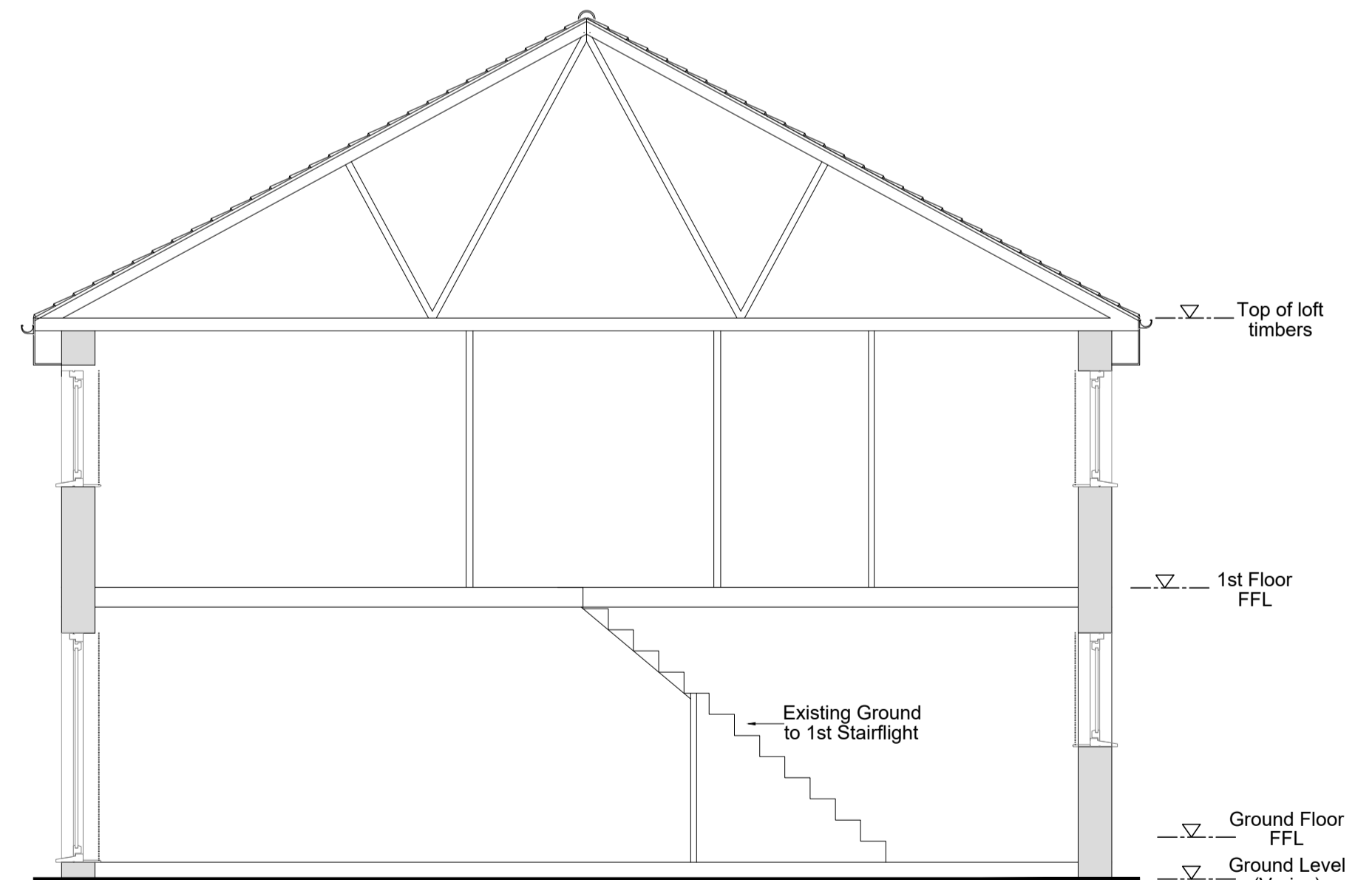

Typical Section
 (Scale = 1:50)



Harlow Enterprise Hub,
 Kao Hockham Building,
 Harlow,
 Essex,
 CM20 2NQ
 Tel: 01279 628 833
 Email: mail@robertblakedesigns.co.uk
 Site: www.robertblakedesigns.co.uk

Project 102 Byngams, Harlow, Essex
 CM19 5NT
 Title Planning Drawings - Sheet 1
 Scale As shown @A1 (x2@A3)
 Date February 2024
 Drwg. No. 2636.01 Rev. -