

WALL PANEL LEGEND:

- = Denotes proposed timber stud walls
- = Denotes proposed masonry cavity walls
- = Denotes extg. walls retained
- = Denotes proposed demolition

LEGEND:

- FD30 = Denotes proposed 30min rated fire doors

New 2nd floor Stair to specialist design & details. All dimensions are to be site verified prior to manufacture.
 12No. Risers : Approx. 206.4mm (Max 220 to be site verified)
 Goungs : 230mm (225. Min)
 Pitch : 42° (Max)
 Finish : Timber

DORMER ROOF VOLUME INCREASE = 21.5m³
 Flat Roof Dormer Volume Calculation = 3.755m x 2.495m x 4.588m x 0.5 = 21.5m³

NOTES:
 Copyright Robert Blake Designs. This drawing shall not be copied in whole or part without the written permission of Robert Blake Designs

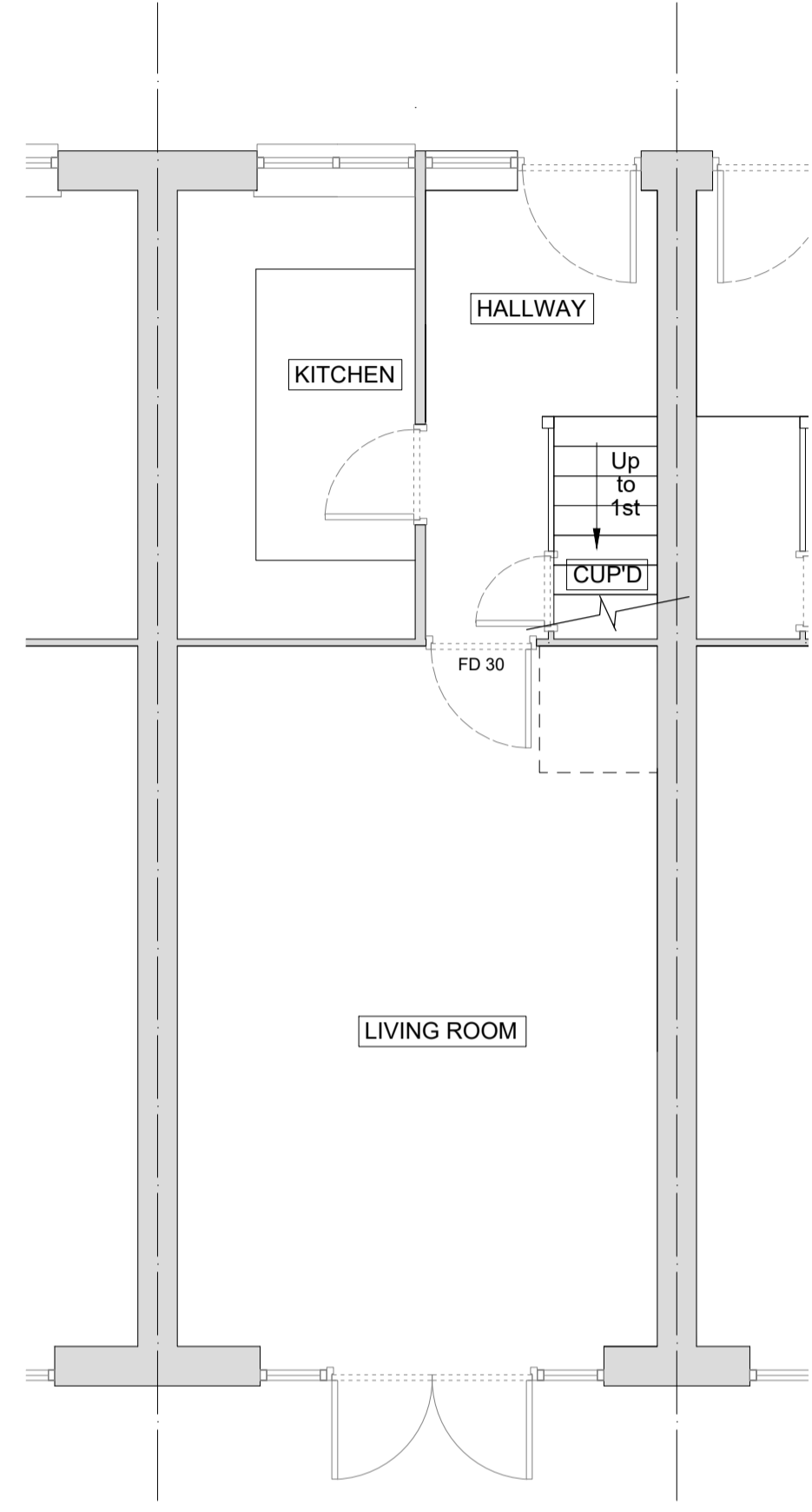
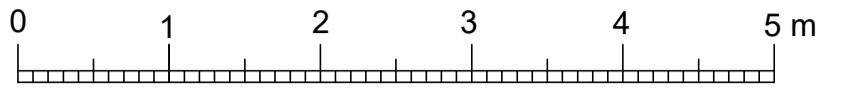

Proposed Ground Floor Layout
 (Scale = 1:50)

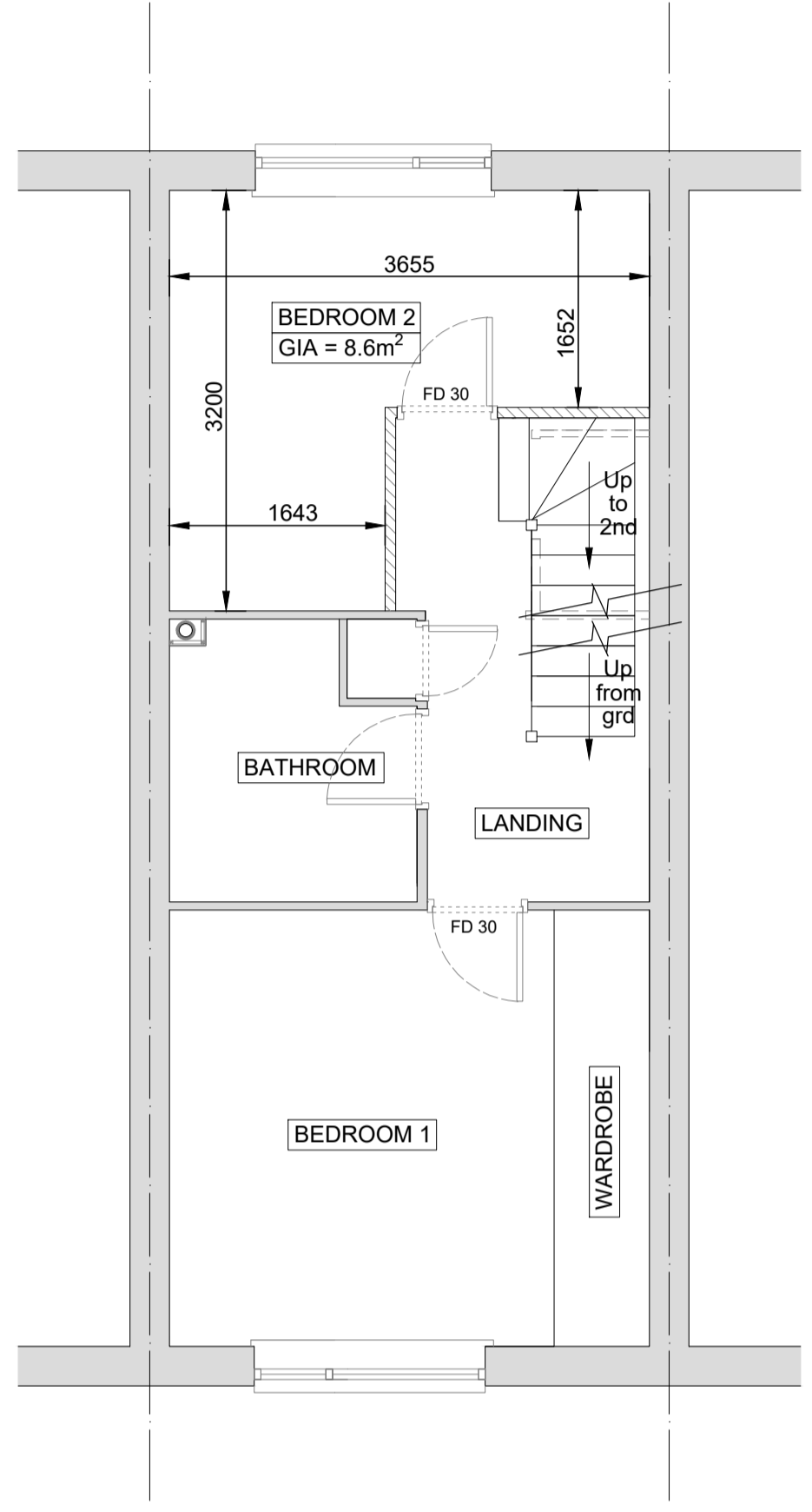

Proposed First Floor Layout
 (Scale = 1:50)

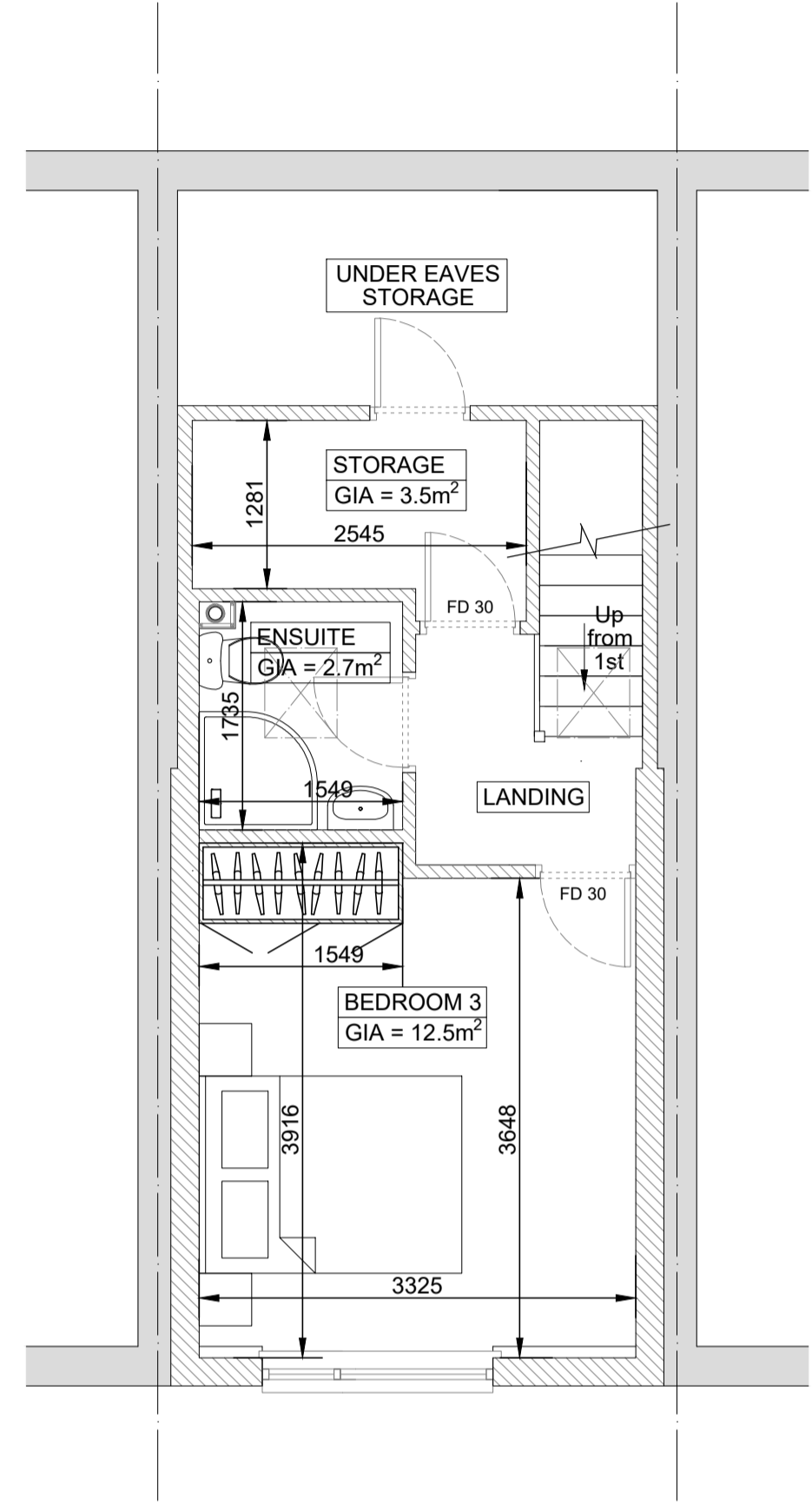

Proposed Second Floor Layout
 (Scale = 1:50)

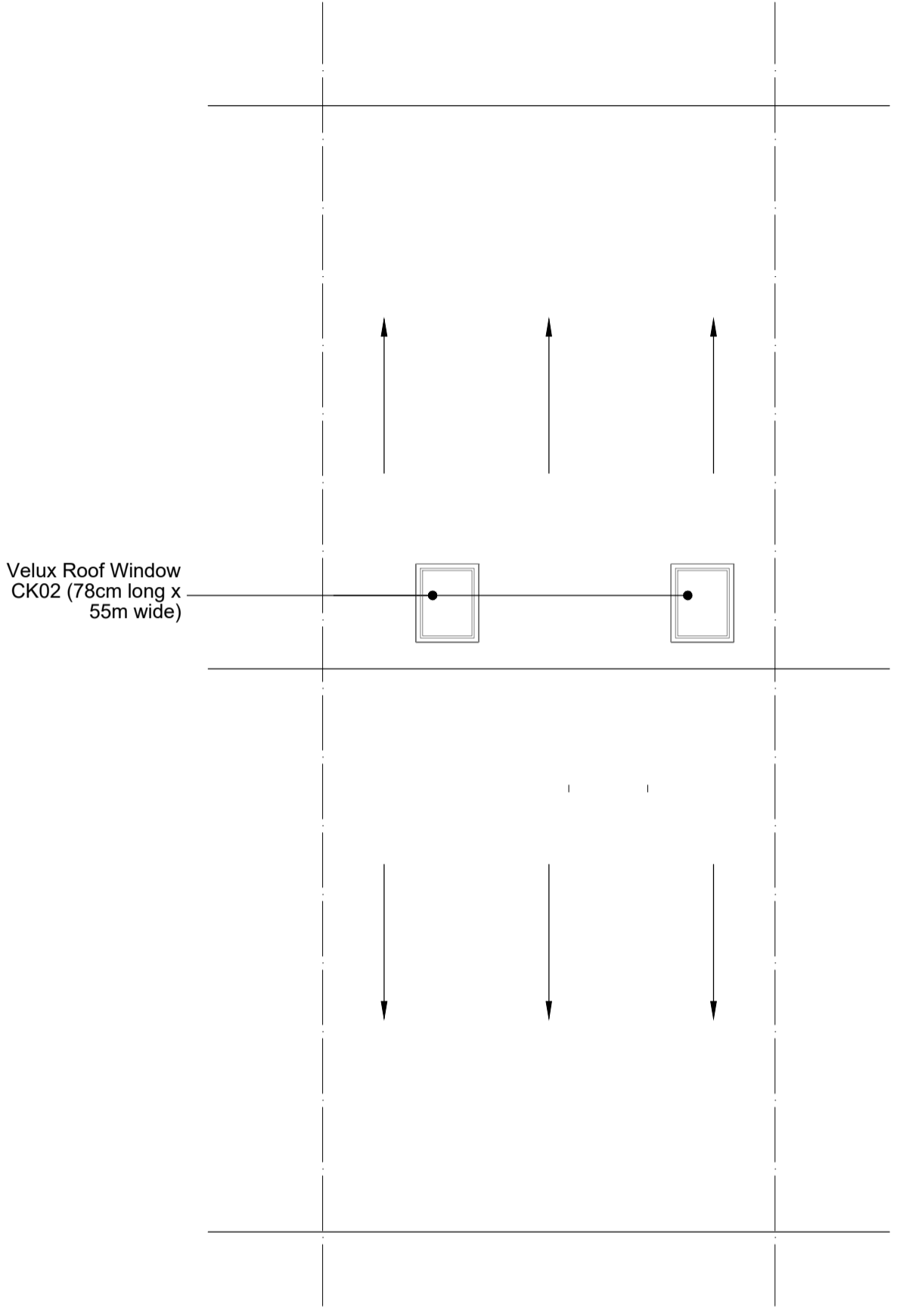

Proposed Roof Layout
 (Scale = 1:50)



Harlow Enterprise Hub,
 Kao Hockham Building,
 Harlow,
 Essex,
 CM20 2NQ
 Tel: 01279 628 833
 Email: mail@robertblakedesigns.co.uk
 Site: www.robertblakedesigns.co.uk

Project 102 Byngams, Harlow, Essex
 CM19 5NT
 Title Planning Drawings - Sheet 3
 Scale As shown @A1 (x2@A3)
 Date February 2024
 Drwg. No. 2636.03 Rev. -