

EXISTING SIDE ELEVATION
(Scale 1:50)

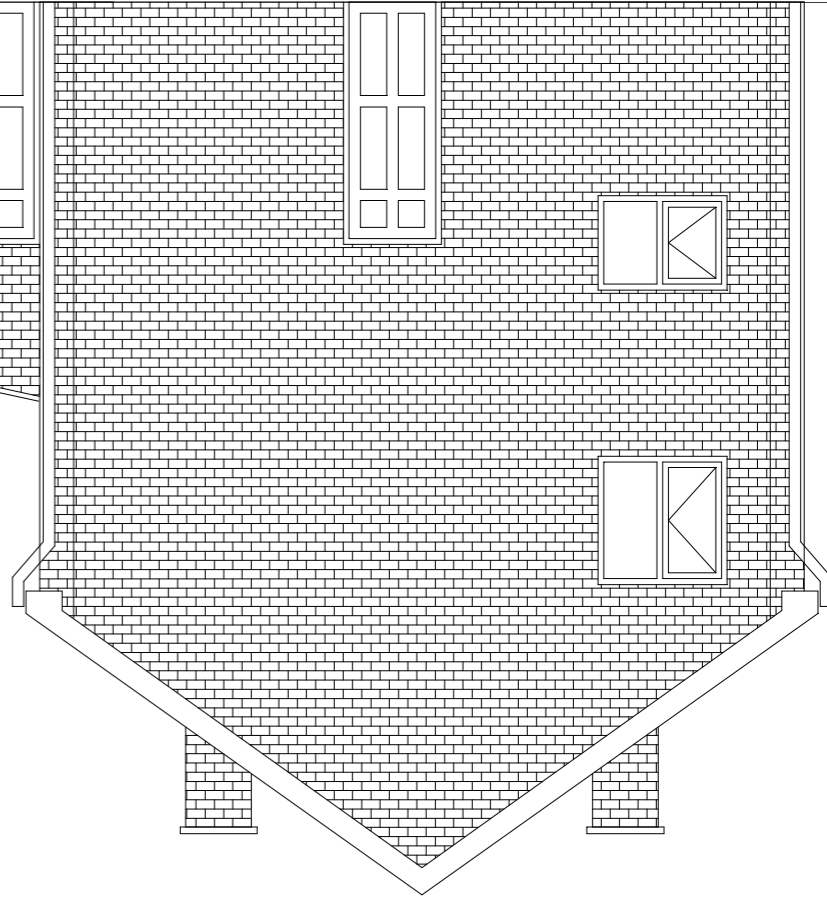

EXISTING FRONT ELEVATION
(Scale 1:50)

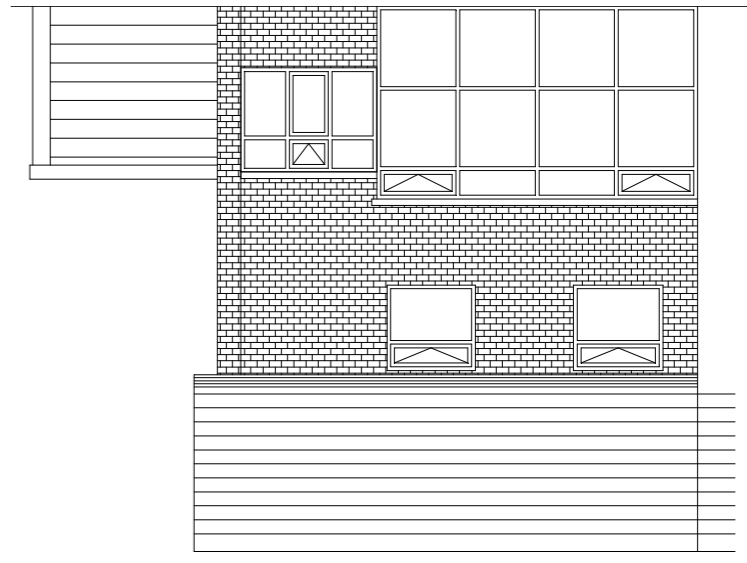

EXISTING GROUND FLOOR PLAN
(Scale 1:50)

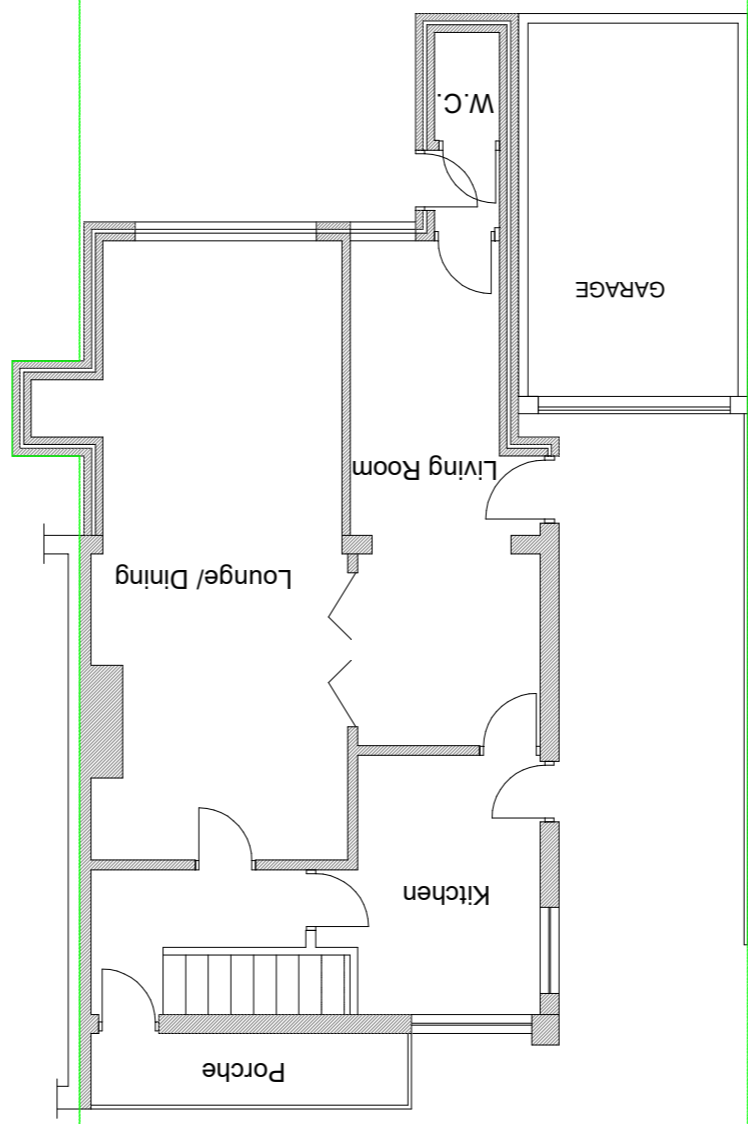

EXISTING FIRST FLOOR PLAN
(Scale 1:50)

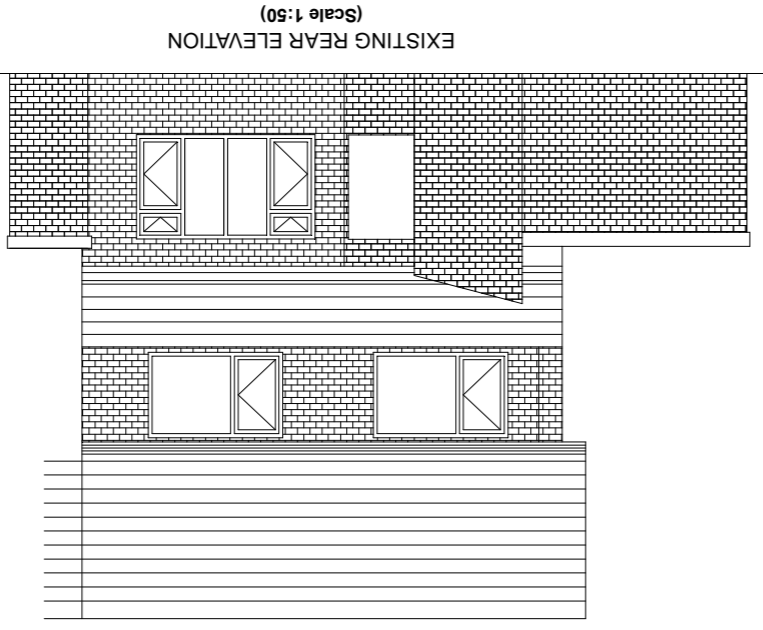
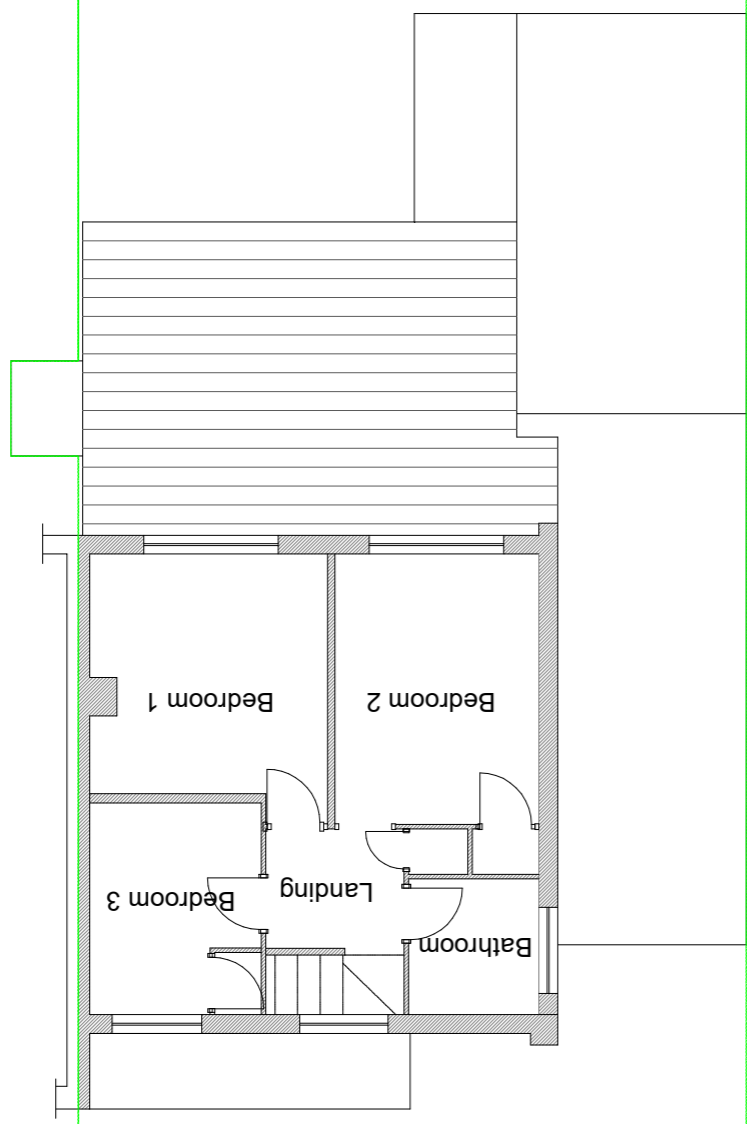

EXISTING REAR ELEVATION
(Scale 1:50)

Rev	Drawn	Checked	Approved	Date
P01	TL	BK	BK	28/07/2022

Designed: TL
Checked: BK
Approved: BK

Date: 28/07/2022

Copyright © BEJJ

BEJJ Limited
3 Sandhurst Drive
Wolverhampton, WV4 5RJ
(m: 7931660393)

Client
85 Helming Drive
Wolverhampton
WV1 2AH

Project Name
2-Storey Side Extension Project

Drawing Title
Existing Plans and Elevations

Original Drawing Size: A1
Scale: As Shown

Dimensions: -

Drawing Status: S2
FOR INFORMATION

Rev P01
HELM-BEJJ-PLN-HL85-DR-CB-0001

Rev	Revision details	Drwn	Chkd	Appd	Date
P01	1st Issue	TL	BK	BK	28/07/22

- NOTES**
- All dimensions are in millimetres and levels are in metres unless stated otherwise.
 - This drawing is based on the available information provided by the client. Any discrepancies observed should be reported to the Engineer which may result in changes to the details.
 - This drawing should be read in conjunction with other scheme drawings.
 - Suitable temporary works / scaffold to be installed by qualified personnel.
 - All works shall be carried out by a competent Contractor as per the specification schedule and agreed contract.
 - All works to be carried out as per method statement and risk assessment.
 - Construction works shall not be started until the calculations have been approved by Building Control.
 - Masonry fixing and lifting procedures to be followed to install steel beams. Supporting masonry to be checked for any weak areas and all damaged masonry to be re-built.
 - End bearing length to be as specified in the drawings or minimum of 100mm.
 - All steel members to be made with steel grade S375JR to BS EN10025 Part 2.
 - All steel beams to be encased in 1 hour fire resistance boarding as per manufacturers recommendations.
 - The Contractor shall carry out all duties under the CDM Regulations 2015.

