



North Lanarkshire 1293
GO - Coatbridge Refresh
CONSTRUCTION
4 December 2023

Drawing Register		
Sheet Number	Sheet Title	Rev
01	Demise	3.0
02	Demolitions	3.0
03	Proposed GA	3.0
04	External Elevations	3.0
05A	Internal Elevations - GO	3.0
05B	Internal Elevations - Leisure Lakes	3.0
06	Flooring	3.0
07	Decorations And Finishes	3.0
08	Small Power & Data	3.0
09	Fire Strategy	3.0
10A to 10L	Setting Out A to Setting Out L	3.0
11	Location And Site Plan	1.0
12A	Existing Site Plan	3.0
12B	Proposed Site Plan	3.0
13A	Existing Floor Plan	3.0
13B	Proposed Floor Plan	3.0

Revision Details				
Sheet Number	Sheet Title	Date	Rev No.	Details of Revision
All	All	12.09.23	0.9	Initial creation of layout
03	Proposed GA	03.04.23	0.2	LB feedback captured: FW (inc Boot Room) moved to top left; ODL moved left; Internal Tent Field moved up (to top-right corner); Bike 365 and Fishing Republic moved to bottom right; External Tent Field added to Cotton road side, security fence and gates added; Access to new tent field enlarged to double glass doors
03	Proposed GA	06.06.23	0.3	Leisure Lakes concession plotted
03	Proposed GA	12.06.23	0.4	Textiles reconfigured to reinstate existing changing rooms. Perimeter bays returned to existing positions
03	Proposed GA	23.08.23	0.5	Entrance to Leisure Lakes added. Up and Running proposed for TBC department
03	Proposed GA	24.08.23	0.6	Wall removed from between GO and Leisure lakes; Footwear updated; Cash desks, Marketplace and graphic wall revised
03	Proposed GA	24.08.23	0.7	Outdoor Living revised; Seasonal and bulk stack relocated; Storage are for Up and Running indicated. Alternative layout based on more traditional GO principles created.
03	Proposed GA	07.09.23	0.8	RDS: Dimension check; Blocks updated to current; Fitting rooms reconfigured; Pocket door added between Naylor's and Leisure lakes
03	Proposed GA	11.09.23	0.9	Configurations for Naylor's 36 and Leisure Lakes added
All	All	19.10.23	3.0	Construction Issue

DRAWING SIGN OFF	
Lee Sigford	
Steve Blax	
John Hyde	

GROSS AREA	
GF	4202sqm 45,234sqft

RETAIL AREA	
GF	3553sqm 38,239sqft

ALL DIMENSIONS SHOWN ARE INDICATIVE AND SHOULD BE CONFIRMED ON SITE BEFORE USE

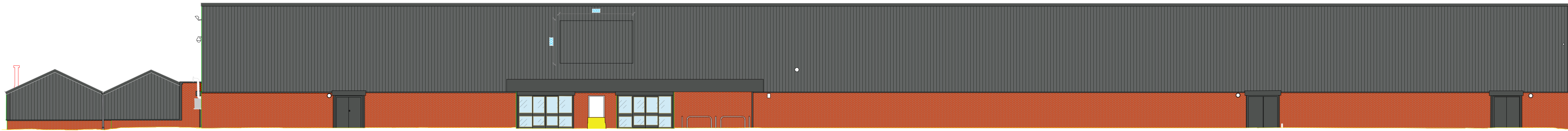

WEST ELEVATION - EXISTING

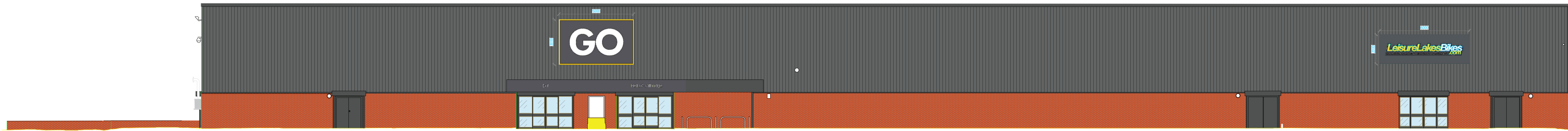

WEST ELEVATION - PROPOSED

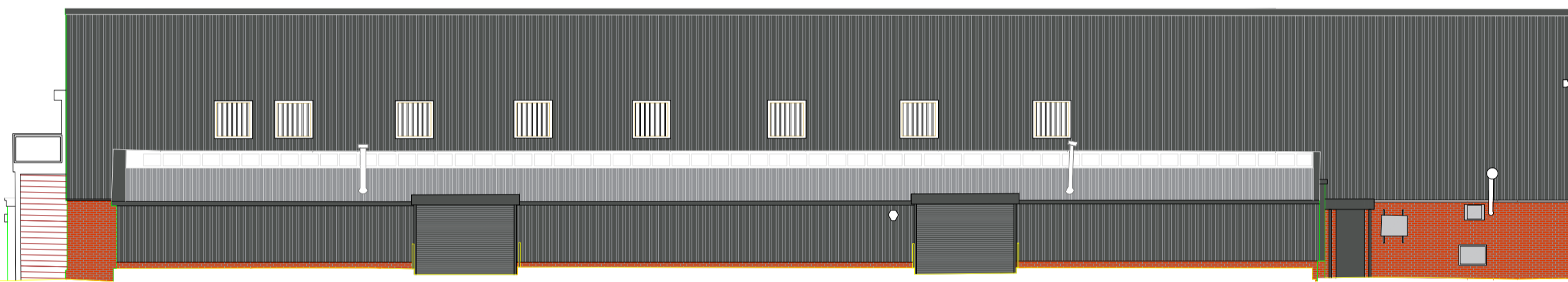

NORTH ELEVATION - EXISTING

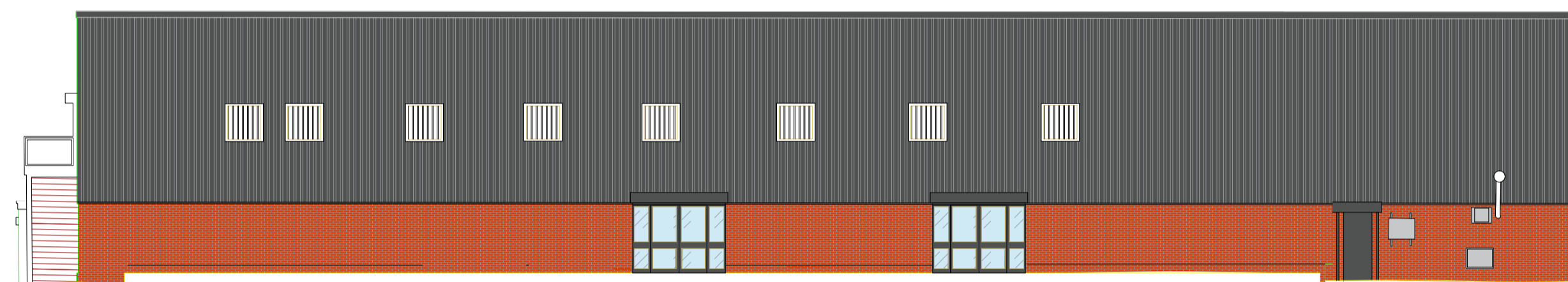

NORTH ELEVATION - PROPOSED

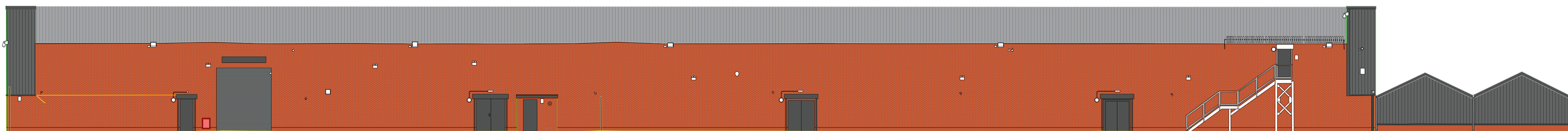

EAST ELEVATION - EXISTING

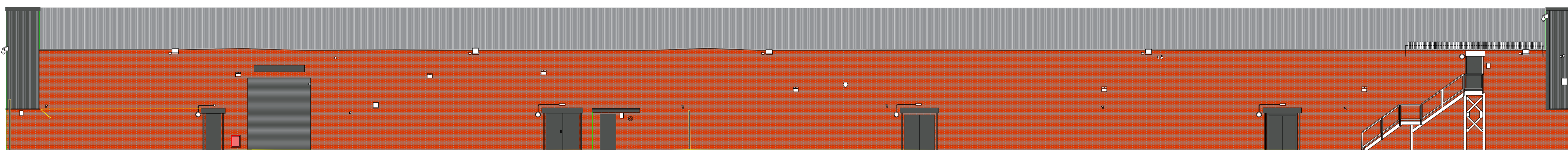

EAST ELEVATION - PROPOSED

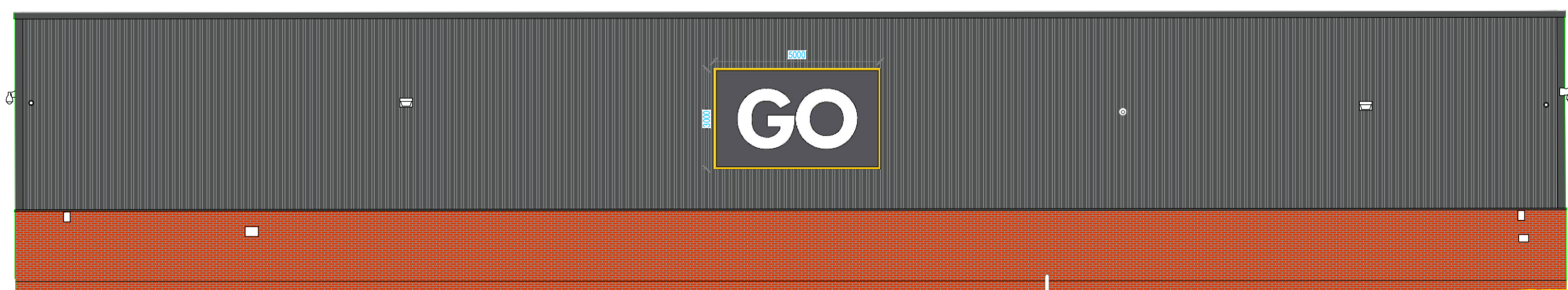

SOUTH ELEVATION - EXISTING
(no change proposed)

3.0	19.10.23	Construction Issue	RDS
0.9	11.09.23	Configurations for Naylor's 36 and Leisure Lakes added	RDS
0.8	07.09.23	Dimensions check. Blocks updated. Filing rooms reconfigured. Pocket door added between Naylor's and LL. Option 2 Alternative layout based on a more traditional GO layout	RDS
0.7a	24.08.23	Revised Outdoor Living, relocated Seasonal Bulk Stack, Storage area for UP & Running indicated	SP
0.7	24.08.23	Revised Outdoor Living, relocated Seasonal Bulk Stack, Storage area for UP & Running indicated	SP
0.6	24.08.23	Wall removed between GO & Leisure Lakes, updated FW, revised cash desks, signage, graphic wall, revised FW dept	SP
0.5	23.08.23	Entrance to Leisure Lakes added, Up & Running proposed for TBC dept.	SP
0.4	12.06.23	Textiles reconfigured to reinstata existing changing rooms, perimeter signs returned to existing positions	TW
0.3	06.06.23	Leisure Lakes slatted, store reconfigured to fit	TW
0.2	05.10.22	Caravanning extended, Footware reduced, Tent access reduced, TBC signs filed	RDS
0.1	14.07.22	Outdoor Living area updated to latest mark-up, Caravanning relocated	RDS
Rev	Date	Description	Initial

Project	Coatbridge Refresh		
Territory	North Lanarkshire		
Title	External Elevations: Existing and Proposed		
Stage	Construction		
Date	04.12.2023	Drawn	RDS
Scale	1:150 @A1		
Drw No.	GO_1293_04	Rev	3.0

SCALE BAR 1:150

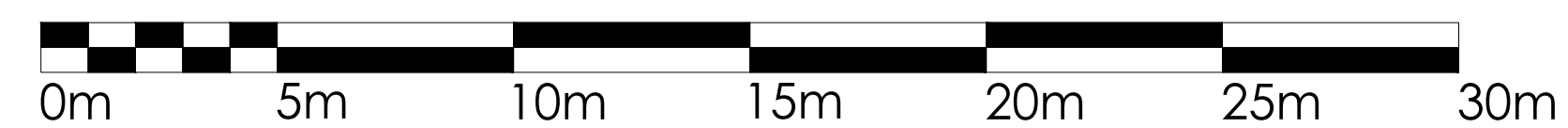



COATDYKE

SCALE BAR 1:250

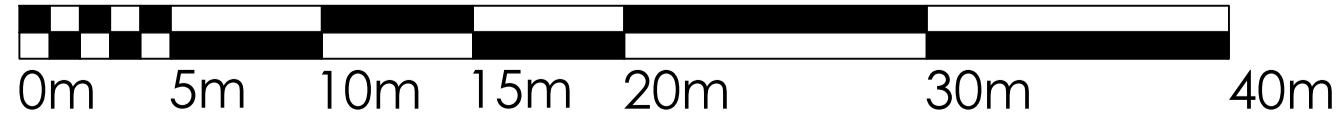

SITE PLAN 1:250@A1

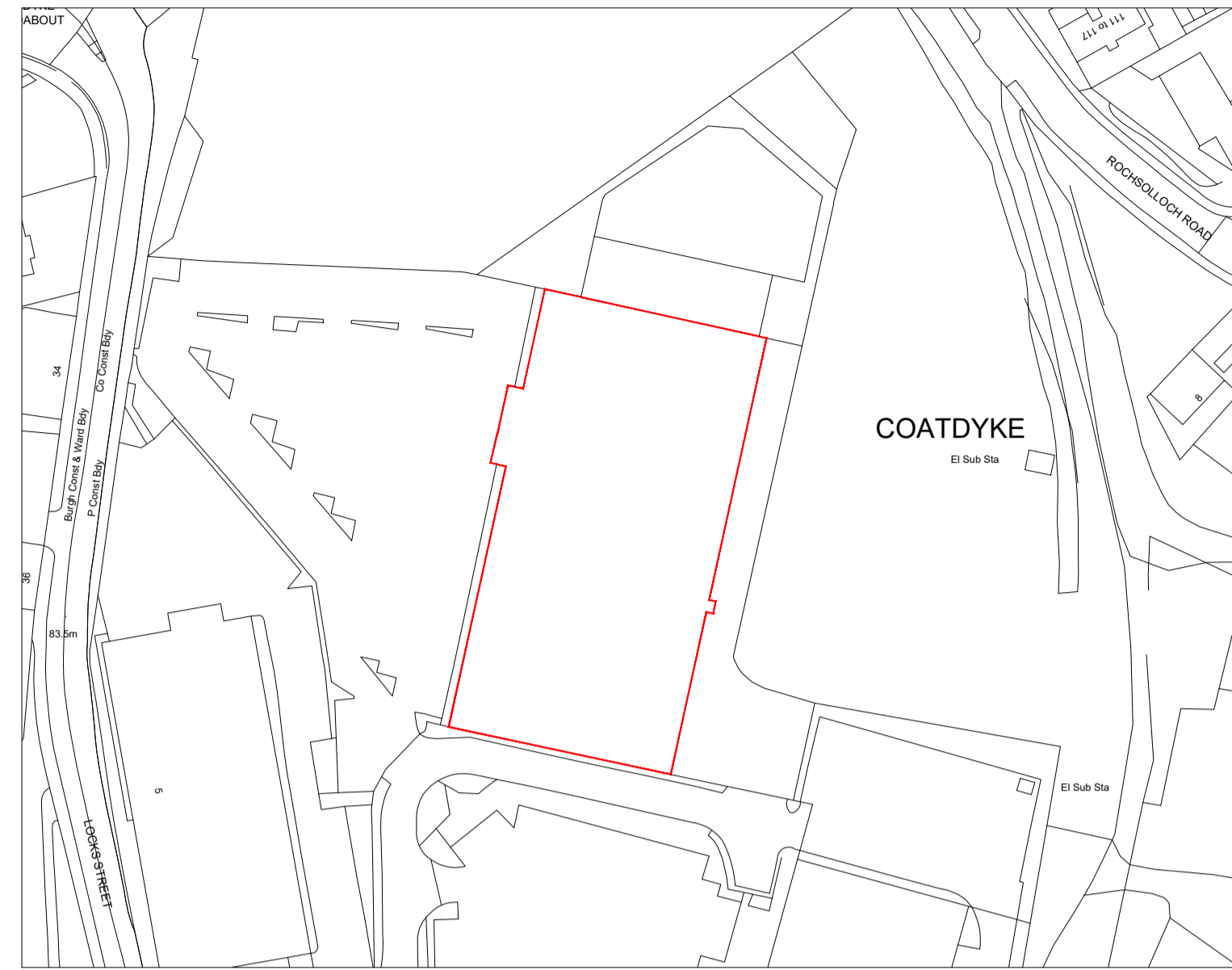

SCALE BAR 1:1250

LOCATION PLAN 1:1250 @A1

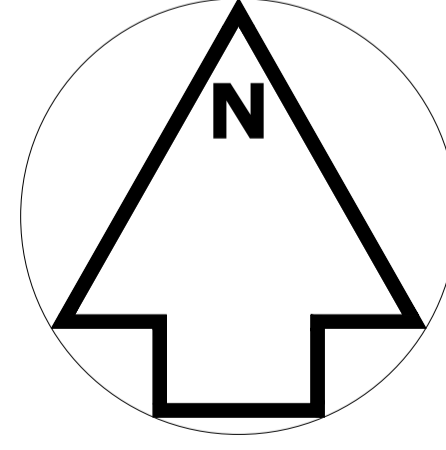
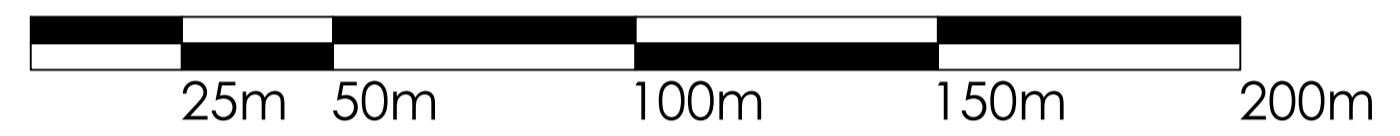

1.0	25.10.23	Installation Guide	RDS
Rev	Date	Description	Initial

Project	Coatbridge Refresh		
Territory	North Lanarkshire		
Title	Location and Site Plan		
Stage	Construction		
Date	04.12.2023	Drawn	RDS
Scale	1:250 and 1:1250@A1		
Dwg. No.	GO_1293_11	Rev	1.0

GO Outdoors

JD Sports Fashion Plc | Hollinbrook Way | Pipershill | Bury | BL9 8RR | UK
 Tel: +44(0)161 767 1000 | Fax: +44(0)161 767 1001
 © JD Sports Fashion Plc 2023

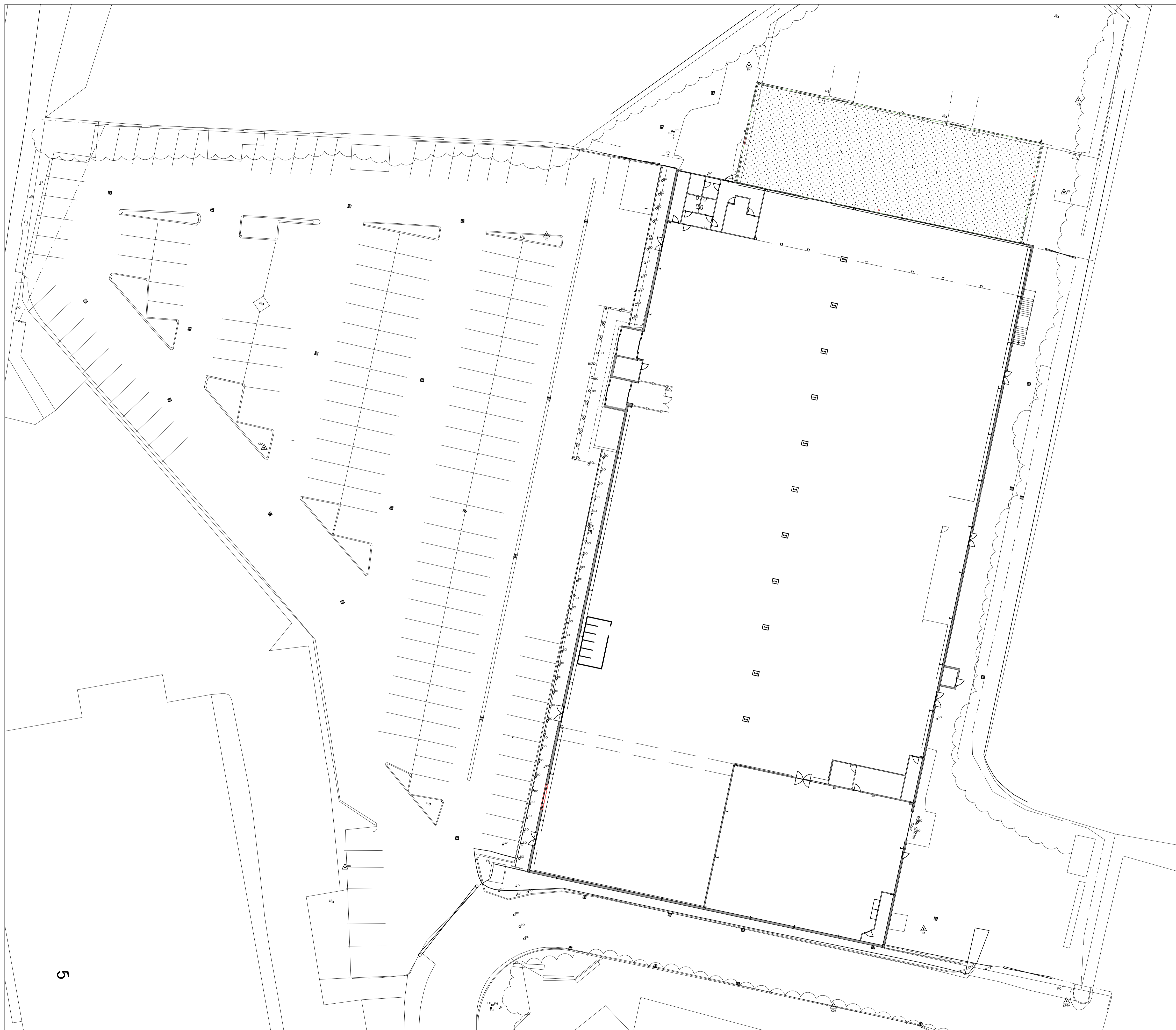

SCALE BAR 1:250

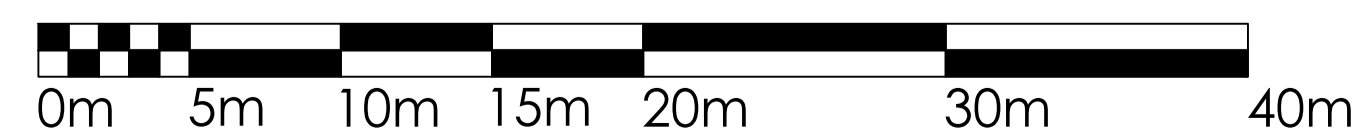

EXISTING SITE PLAN 1:250@A1

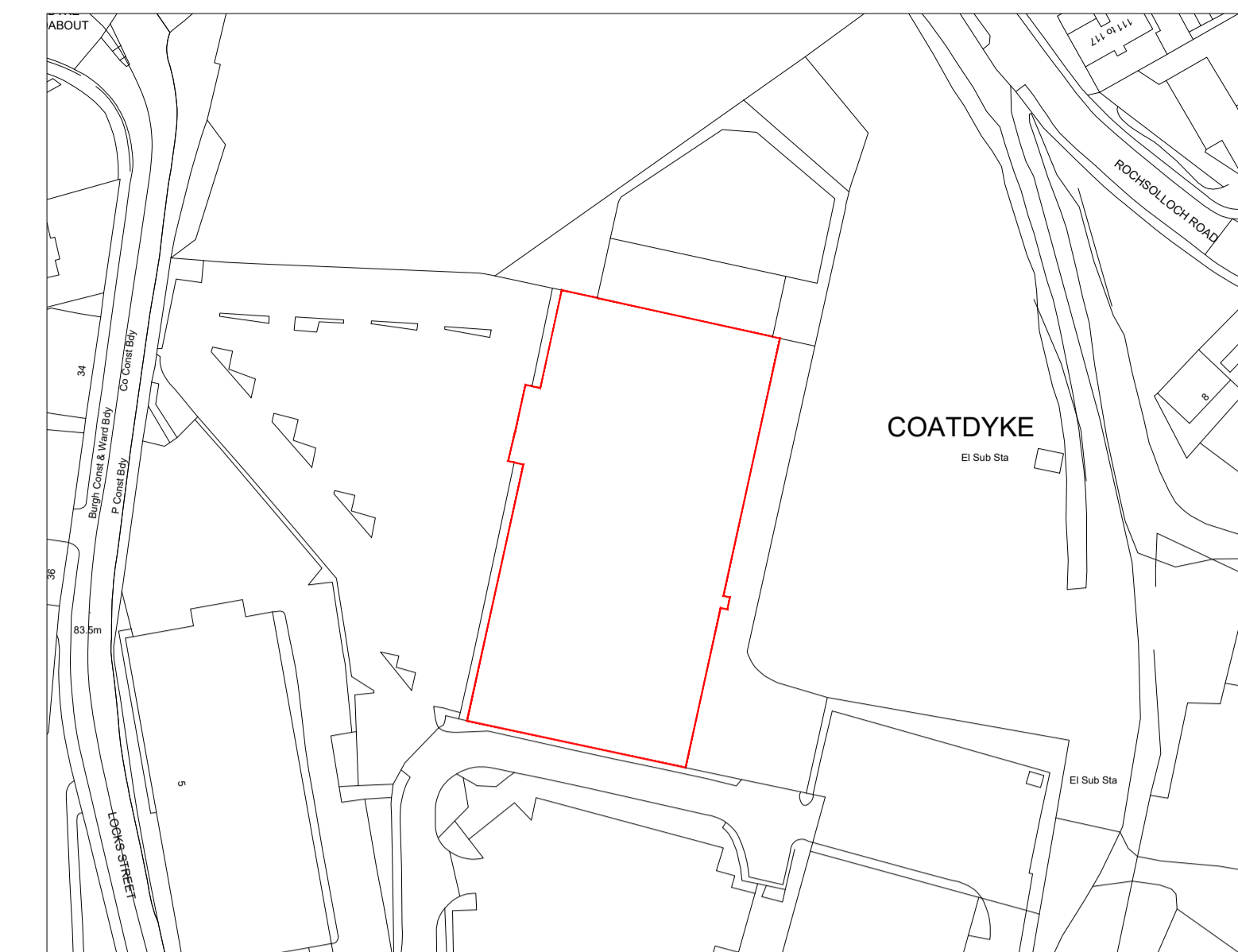
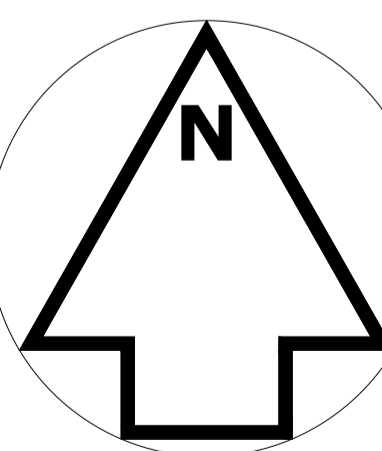

SCALE BAR 1:1250

LOCATION PLAN 1:1250 @A1

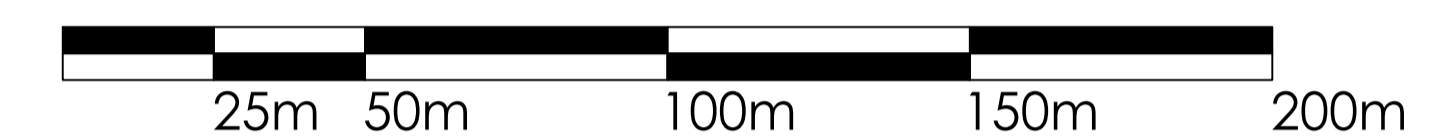

5

Rev	Date	Description	Initial
1.0	25.10.23	Installation Guide	RDS

Project	Coatbridge Refresh		
Territory	North Lanarkshire		
Title	Existing Site Plan		
Stage	Construction		
Date	04.12.2023	Drawn	RDS
Scale	1:250 and 1:1250@A1		
Dwg. No.	GO_1293_11	Rev	1.0

GO Outdoors

JD Sports Fashion Plc. Hollinbrook Way, Pippeworth, Bury, BL9 8RR, UK
Tel: +44(0)161 767 1000 Fax: +44(0)161 767 1001
© JD Sports Fashion Plc 2023

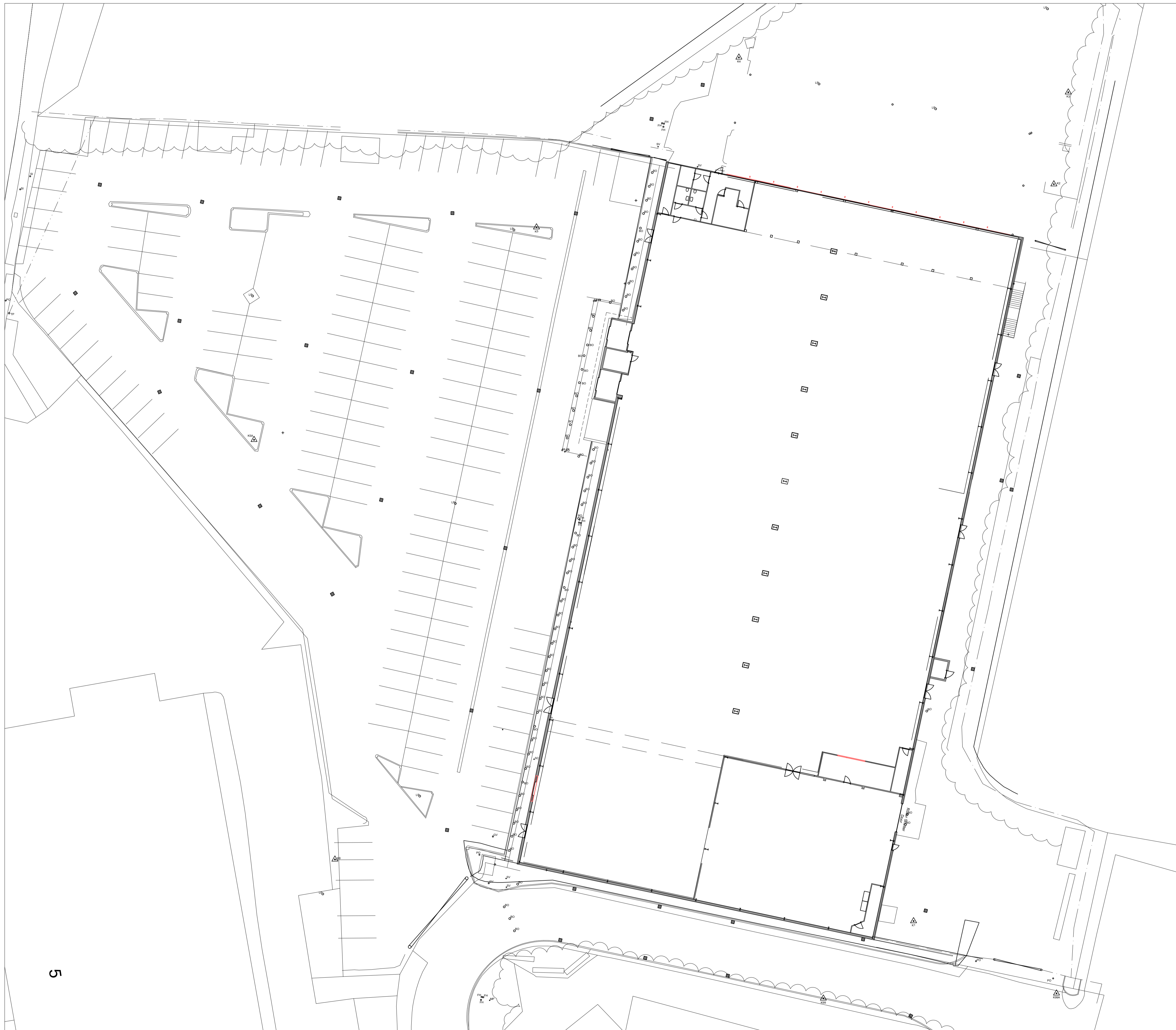

SCALE BAR 1:250

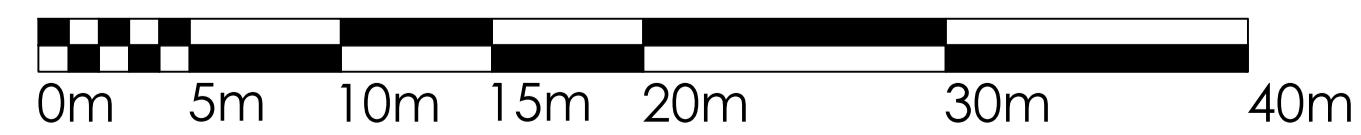

ISO Paper Size A1 841mm x 594mm

PROPOSED SITE PLAN 1:250@A1

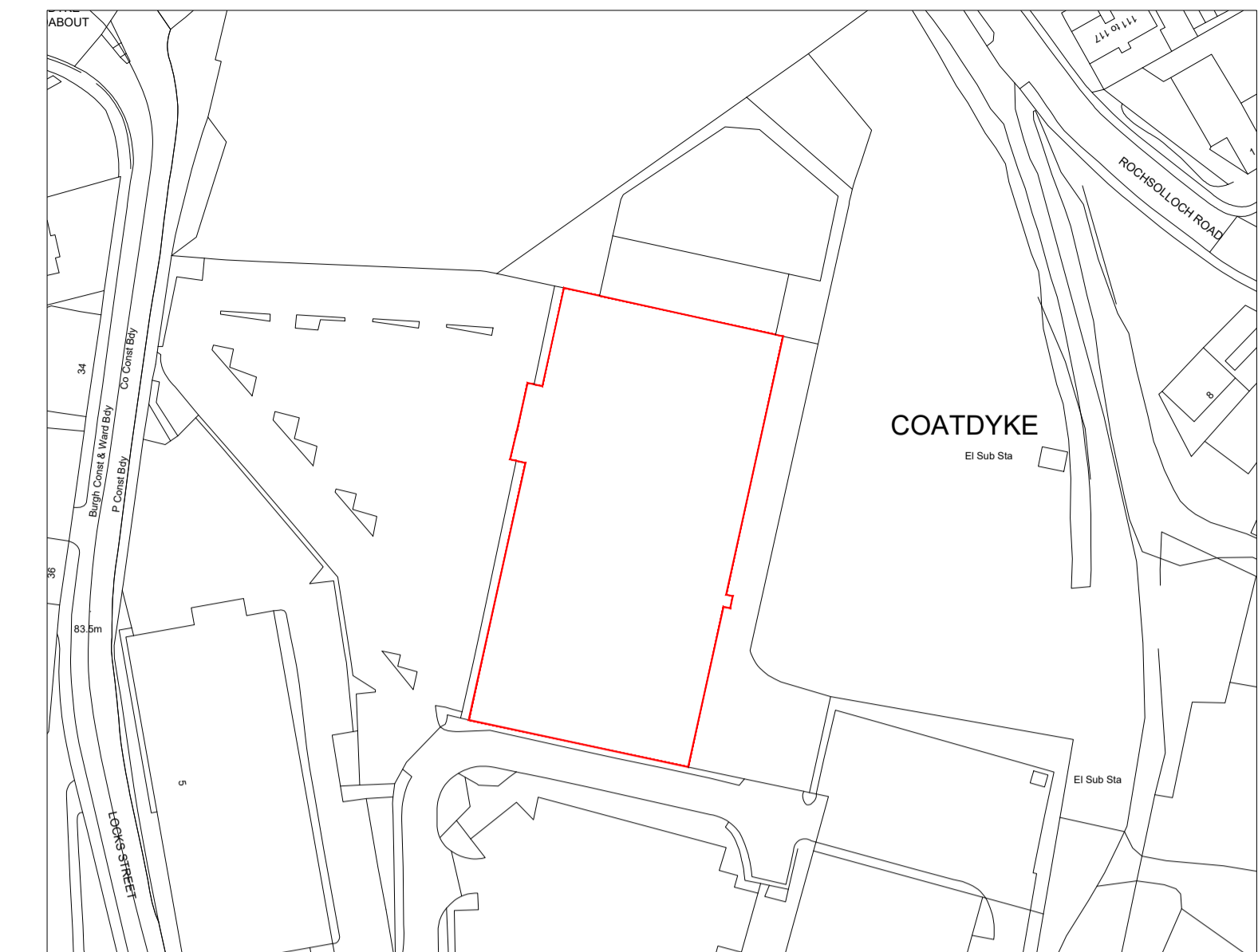
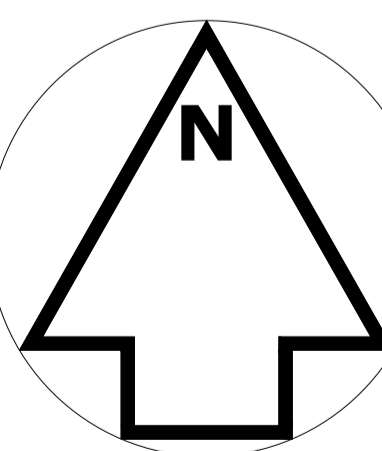

SCALE BAR 1:1250

LOCATION PLAN 1:1250 @A1

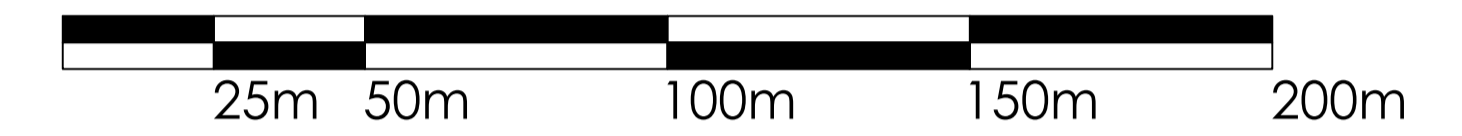

Rev	Date	Description	Initial
1.0	25.10.23	Installation Guide	RDS

Project	Coatbridge Refresh		
Territory	North Lanarkshire		
Title	Proposed Site Plan		
Stage	Construction		
Date	04.12.2023	Drawn	RDS
Scale	1:250 and 1:1250@A1		
Dwg. No.	GO_1293_11	Rev	1.0

GO Outdoors

JD Sports Fashion Plc | Hollinbrook Way | Pippeworth | Bury | BL9 8RR | UK
 Tel: +44(0)161 767 1000 | Fax: +44(0)161 767 1001
 © JD Sports Fashion Plc 2023

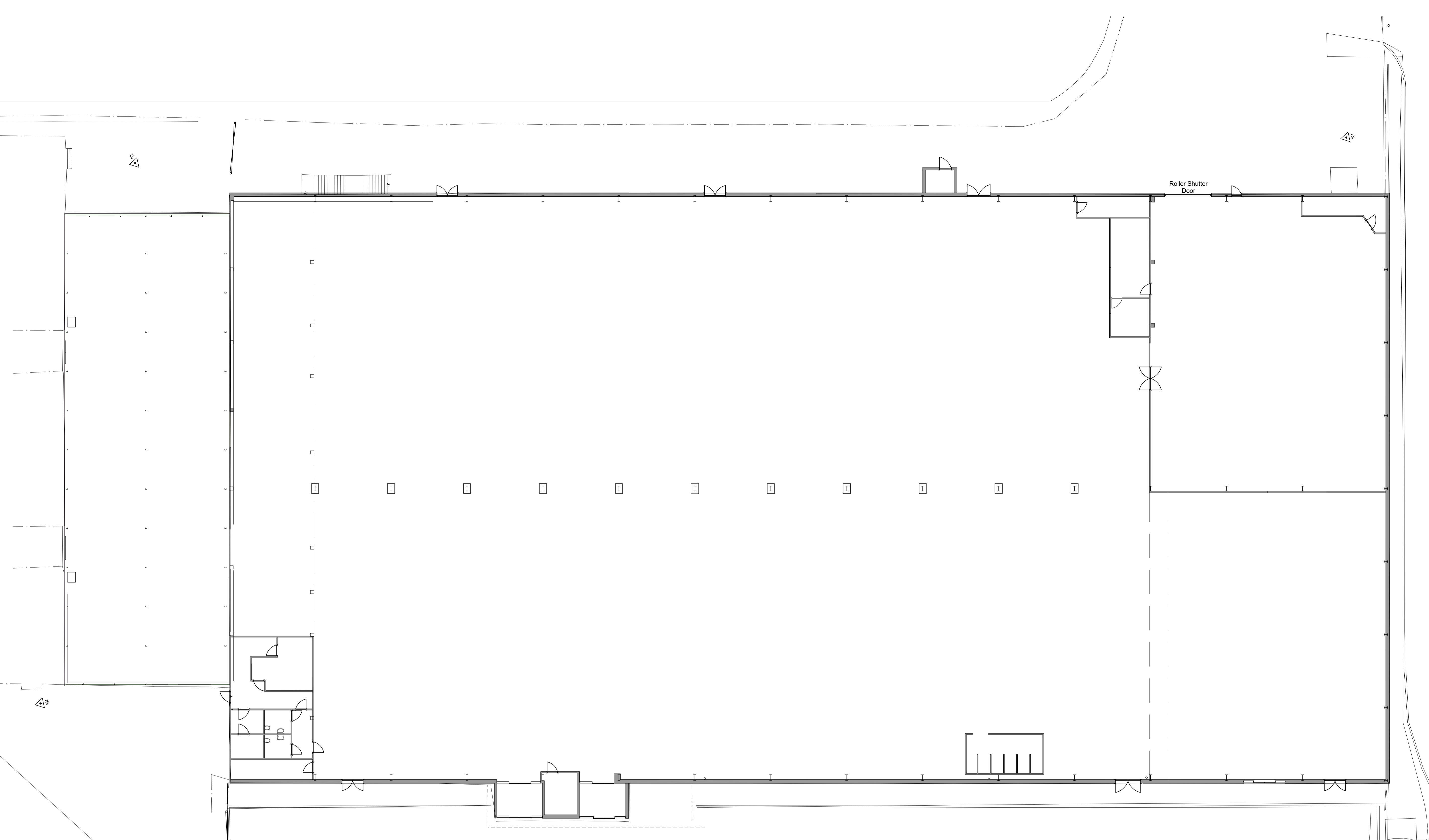

DRAWING SIGN OFF	
Lee Sigurd	
Steve Blax	
John Hodge	

GROSS AREA		
GF	4202sqm	45,234sqft

RETAIL AREA		
GF	3553sqm	38,239sqft

ALL DIMENSIONS SHOWN ARE INDICATIVE AND SHOULD BE CONFIRMED ON SITE BEFORE USE

1 Hour Rated Fire Wall

3.0	19.10.23	Construction Issue	RDS
0.9	11.09.23	Configurations for Naylors 36 and Leisure Lakes added	RDS
0.8	07.09.23	Dimensions check. Blocks updated. Filing rooms reconfigured. Pocket door added between Naylors and LL	RDS
0.7a	24.08.23	Option 2 Alternative layout based on a more traditional GO layout	SP
0.7	24.08.23	Revised Outdoor Living, relocated Seasonal Bulk Stock, Storage area for UP & Running indicated	SP
0.6	24.08.23	Wall removed between GO & Leisure Lakes, updated FW, revised cash desks, Mirrors, graphic wall, revised FW dept	SP
0.5	23.08.23	Entrance to Leisure lakes added, Up & Running proposed for TBC dept	SP
0.4	12.06.23	Textiles reconfigured to reinstata existing changing rooms, perimeter trays returned to existing positions	TW
0.3	06.06.23	Leisure Lakes slatted, store reconfigured to fit	TW
0.2	05.10.22	Caravaning extended, Footware reduced, Tent accessories reduced, TBC bays filed	RDS
0.1	14.07.22	Outdoor Living area updated to latest mark-up, Caravaning relocated	RDS
Rev	Date	Description	Initial

Project	Coatbridge Refresh		
Territory	North Lanarkshire		
Title	Existing Floor Plan		
Stage	Construction		
Date	04.12.2023	Drawn	RDS
Scale	1:150 @A1		
Dwg. No.	GO_1293_13A	Rev	3.0

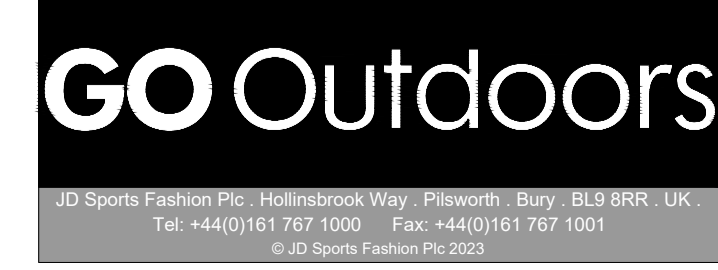

SCALE BAR 1:150

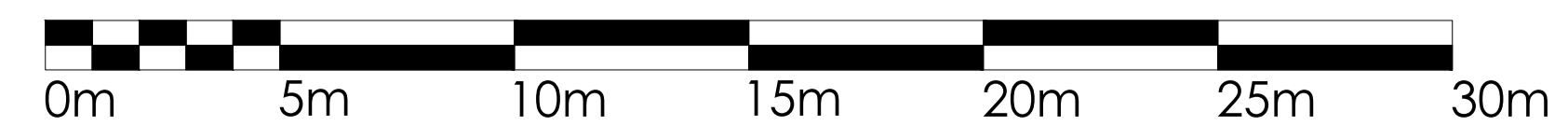

DRAWING SIGN OFF	
Lee Sigford	
Steve Blax	
John Hodge	

GROSS AREA		
GF	4202sqm	45,234sqft

RETAIL AREA		
GF	3553sqm	38,239sqft

ALL DIMENSIONS SHOWN
ARE INDICATIVE AND
SHOULD BE CONFIRMED
ON SITE BEFORE USE

1 Hour Rated Fire Wall

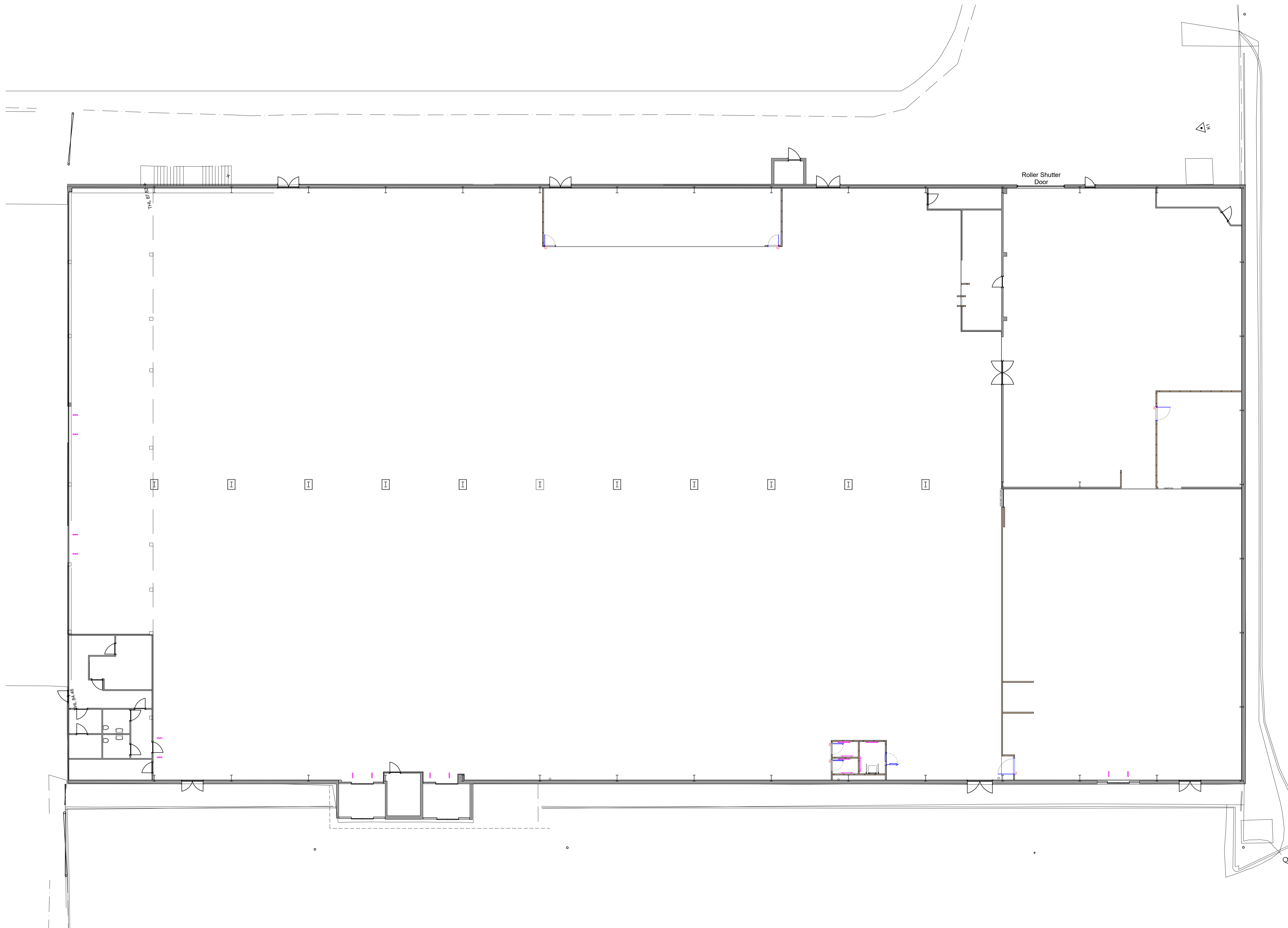

SCALE BAR 1:150

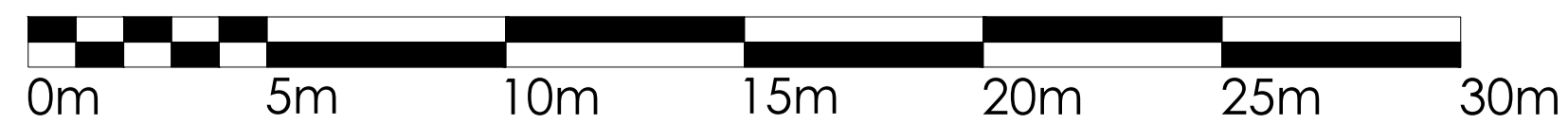

Rev	Date	Description	Initial
3.0	19.10.23	Construction Issue	RDS
0.9	11.09.23	Configurations for Naylors 36 and Leisure Lakes added	RDS
0.8	07.09.23	Dimensions check. Blocks updated. Fitting rooms reconfigured. Pocket door added between Naylors and LL. Option 2 Alternative layout based on a more traditional GO layout	RDS
0.7a	24.08.23	Revised Outdoor Living, relocated Seasonal, Bulk Stock, Storage area for UP & Running indicated	SP
0.7	24.08.23	Storage area for UP & Running indicated	SP
0.6	24.08.23	Wall removed between GO & Leisure Lakes, updated FW, revised cash desks, Mirrors, graphic wall, revised FW dept. Entrance to Leisure lakes added, Up & Running proposed for TBC dept.	SP
0.5	23.08.23	Entrance to Leisure lakes added, Up & Running proposed for TBC dept.	SP
0.4	12.06.23	Textiles reconfigured to reinstata existing changing rooms, perimeter bays returned to existing positions	TW
0.3	06.06.23	Leisure Lakes slotted, store reconfigured to fit	TW
0.2	05.10.22	Caravanning extended, Footware reduced, Tent access reduced, TBC bays filed	RDS
0.1	14.07.22	Outdoor Living area updated to latest mark-up, Caravanning relocated	RDS

Project	Coatbridge Refresh		
Territory	North Lanarkshire		
Title	Proposed Floor Plan		
Stage	Construction		
Date	04.12.2023	Drawn	RDS
Scale	1:150 @A1		
Dwg. No.	GO_1293_13B	Rev	3.0

GO Outdoors

JD Sports Fashion Plc, Hoinbrook Way, Phippsburn, Bury, BL3 8RR, UK
Tel: +44(0)161 767 1000 Fax: +44(0)161 767 1001
© JD Sports Fashion Plc 2023