

# Avalon

Architectural Design & Planning

Town Planning - Architectural Design - Building Regulations

Office Suite 4A, Ribble Court, 1 Mead Way,  
Shuttleworth Mead Business Park, Padiham, Burnley, BB12 7NG

## STREETVIEWS

**Site:** Former Dexter Paints site  
Gannow Lane  
Burnley

**Client:** J & P Nixon Builders

**Date:** 15.12.23

**Scale:** 1:200 @ A1

**Project No:** NIX/09 Dwg 08

**Drawn:** BS

**Amendments:**

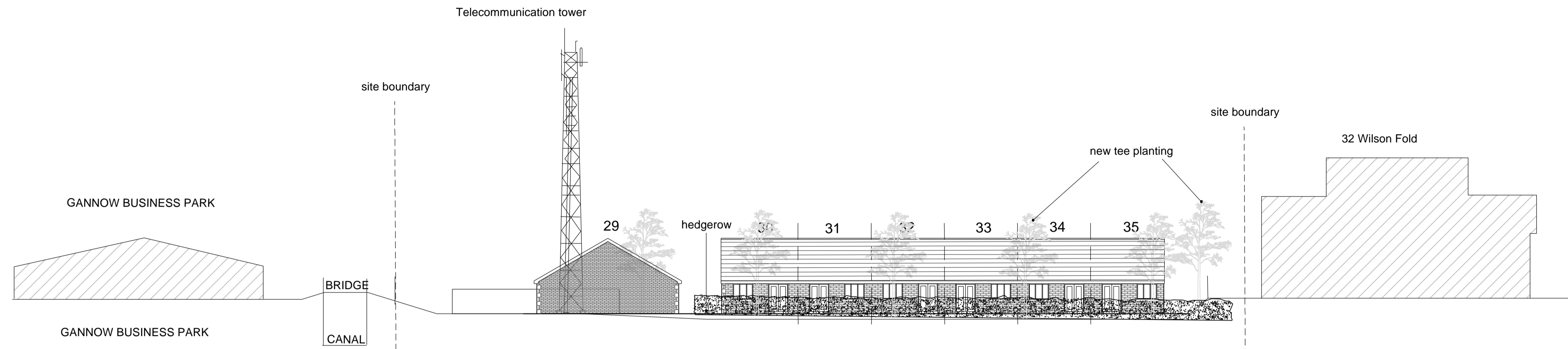

Streetview from canal looking south

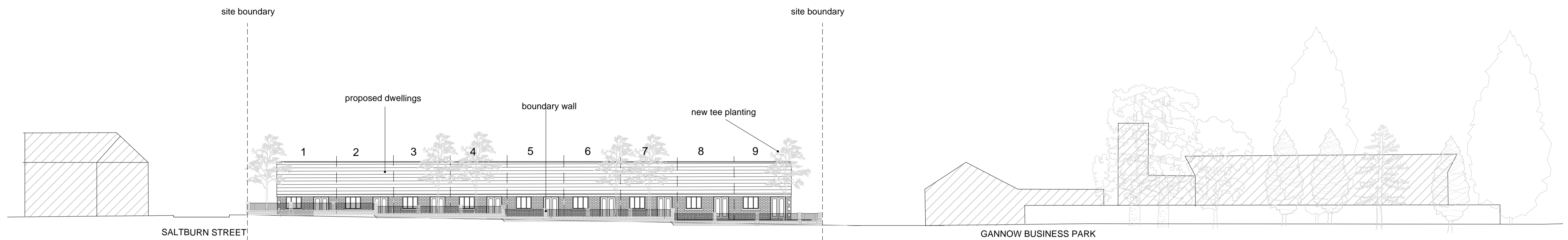

Gannow Lane Streetview

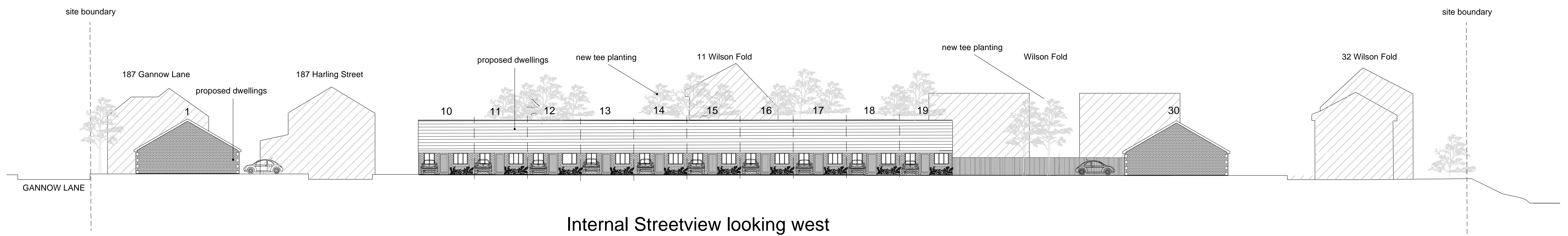

Internal Streetview looking west