

**TYPICAL SECTION**  
THROUGH BEAM REF B1  
SCALE 1:10

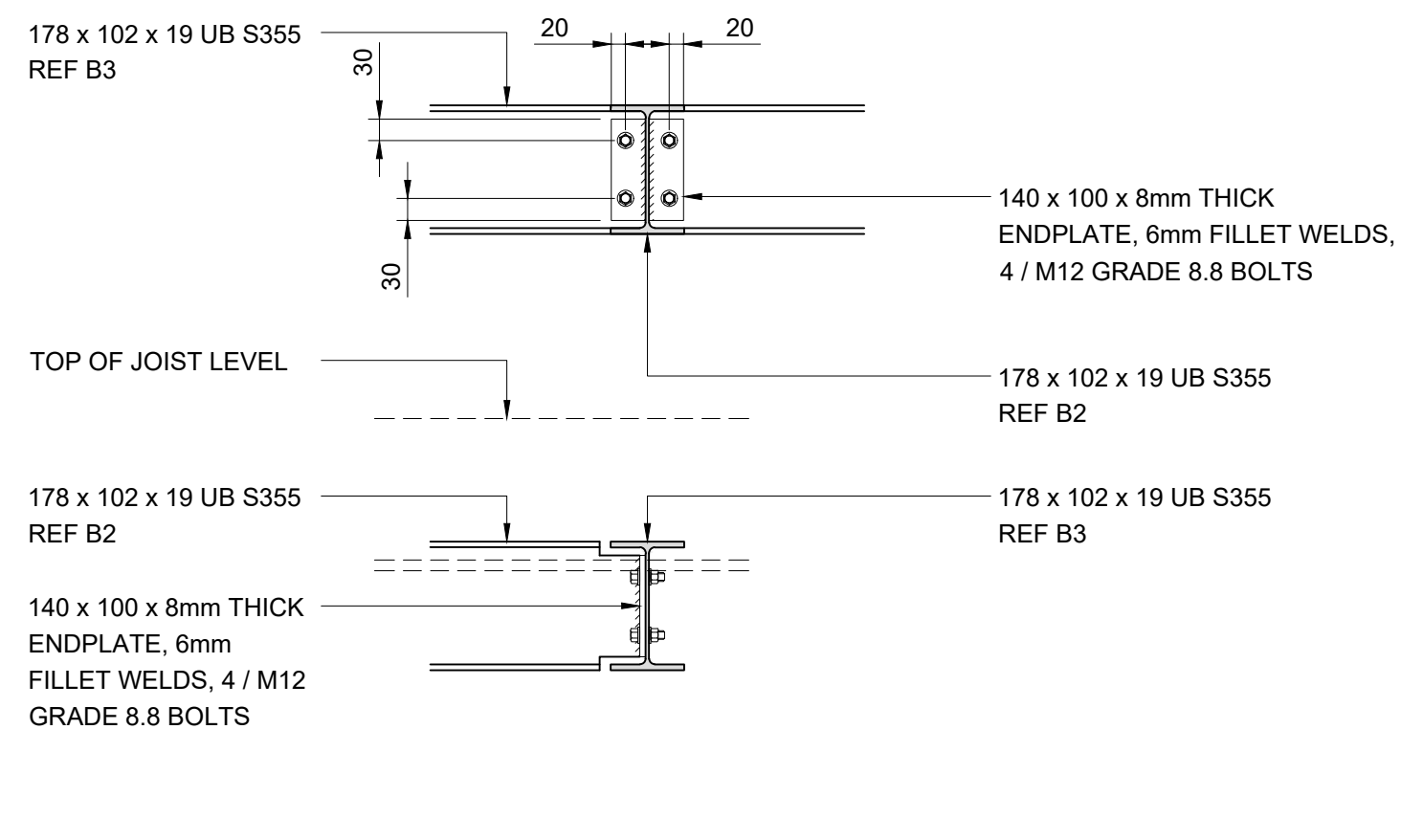

**TYPICAL CONNECTION DETAIL**  
BEAM REF B2 / B3  
SCALE 1:10

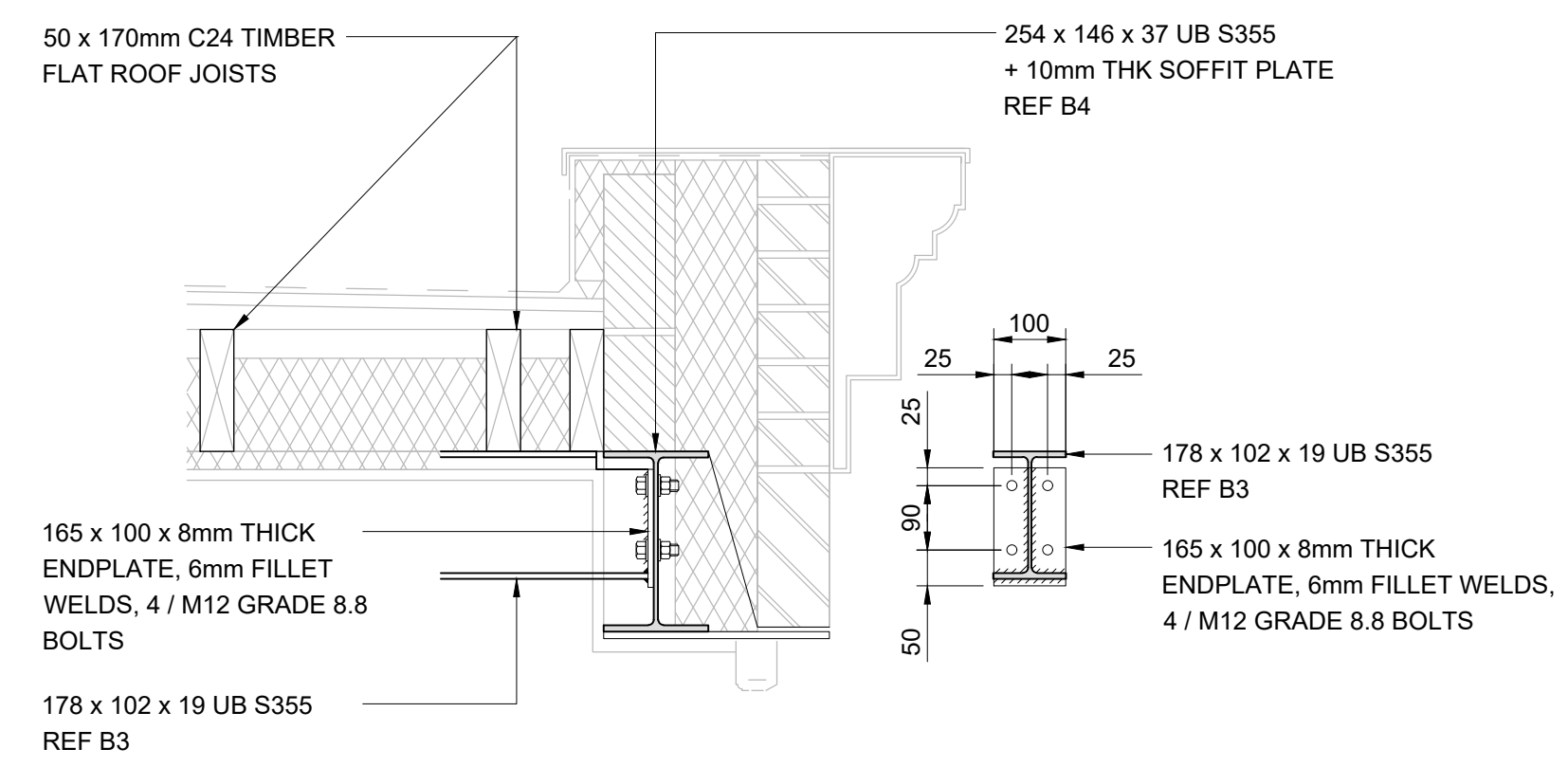

**TYPICAL CONNECTION DETAIL**  
BEAM REF B3 / B4  
SCALE 1:10

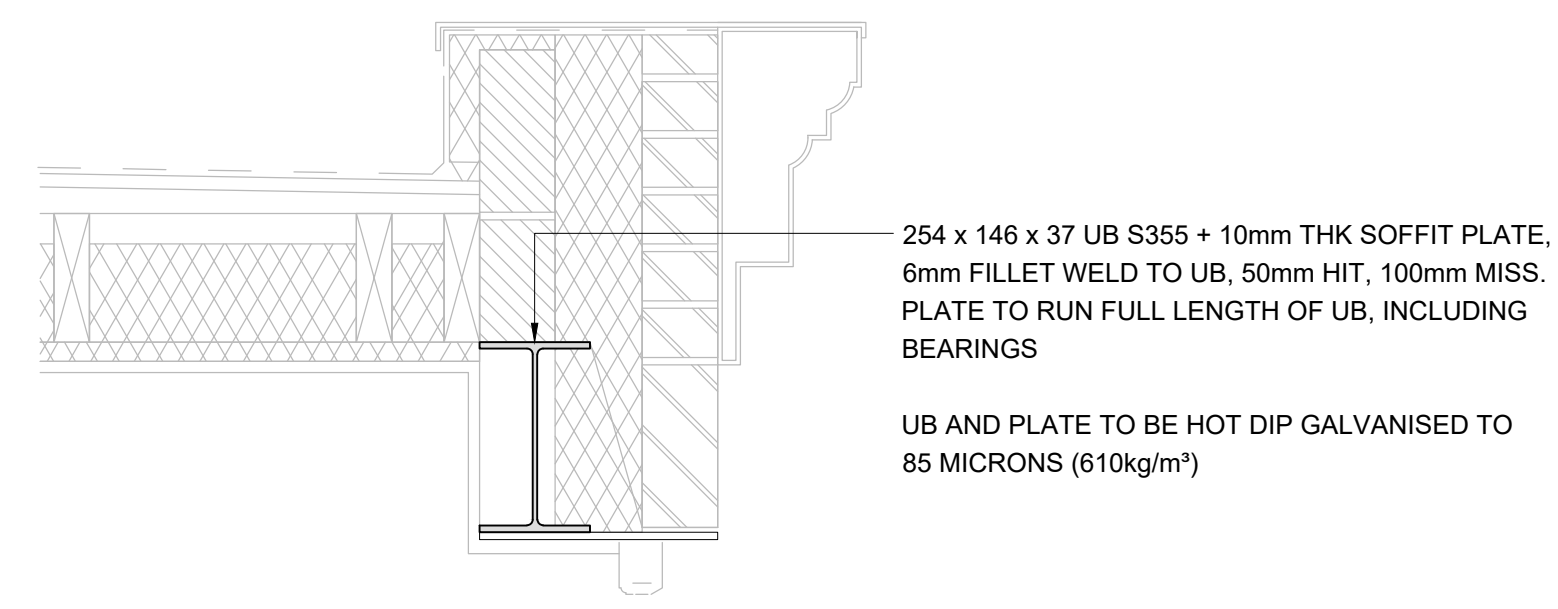

**TYPICAL SECTION**  
BEAM REF B4  
SCALE 1:10

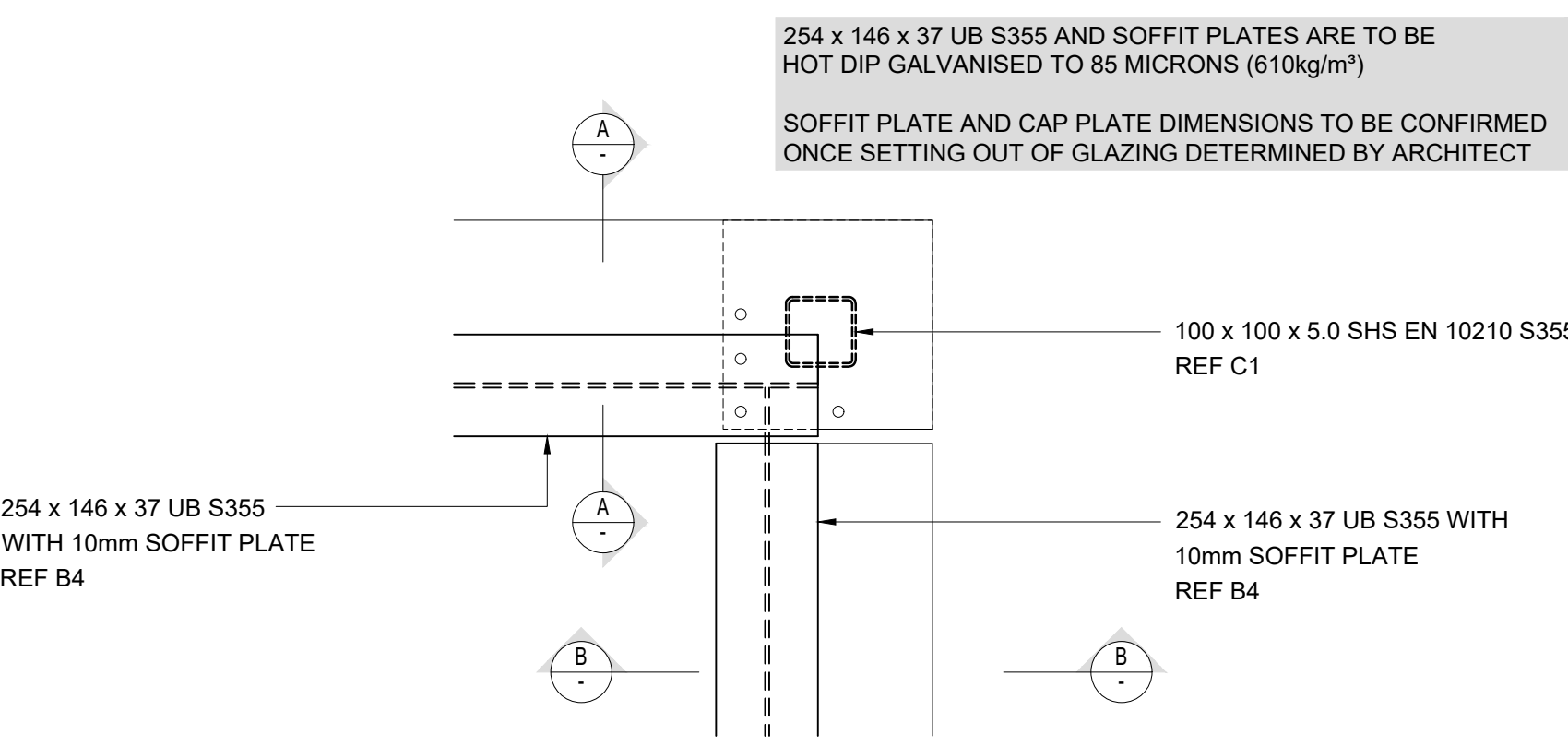

PLAN VIEW

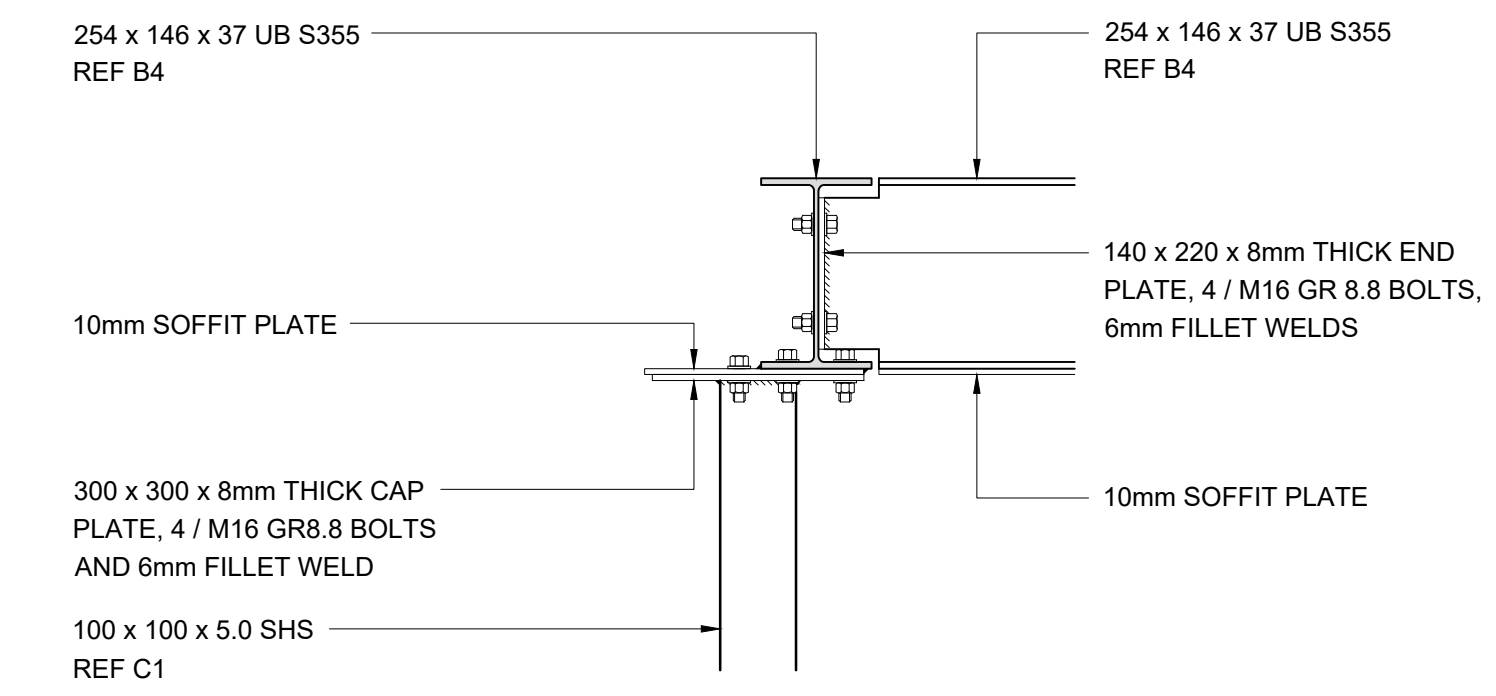

SECTION A - A

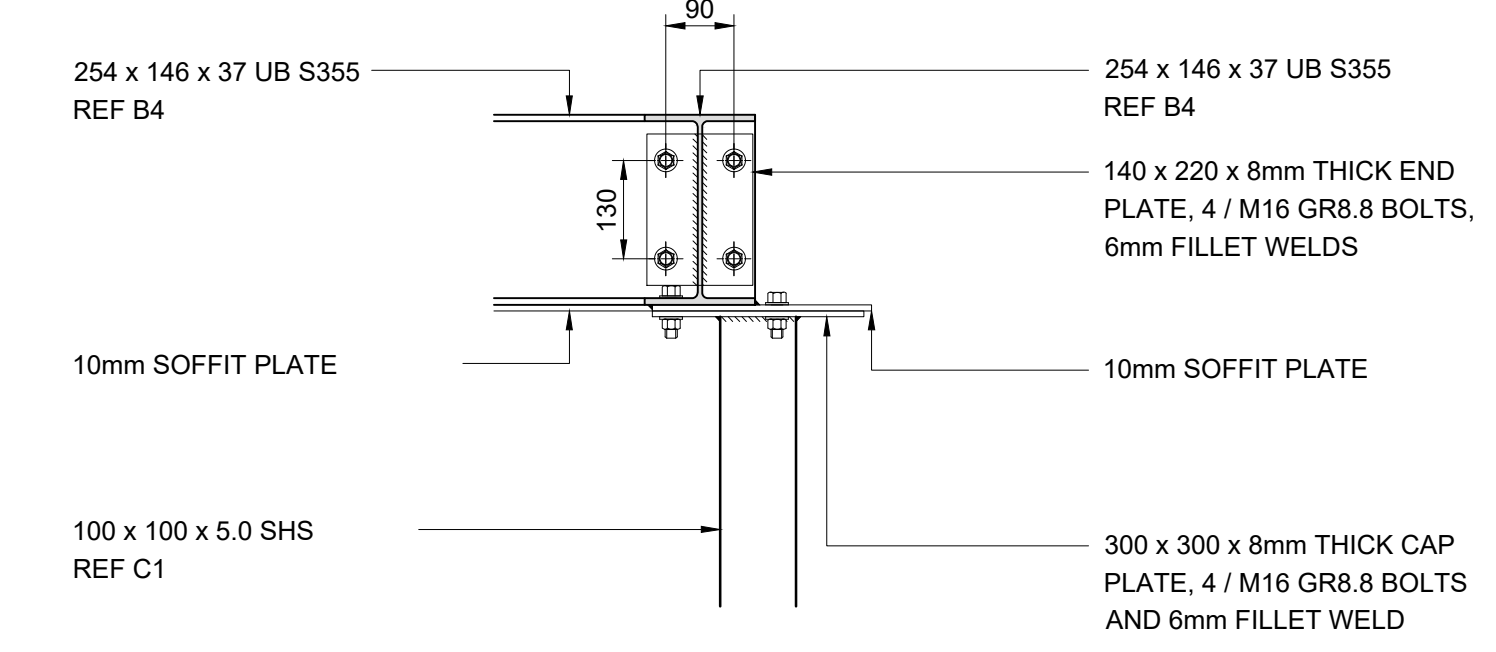

SECTION B - B

**100 x 100 x 5.0 SHS HEAD CONNECTION DETAIL**  
REF C1 CORNER  
SCALE 1:10

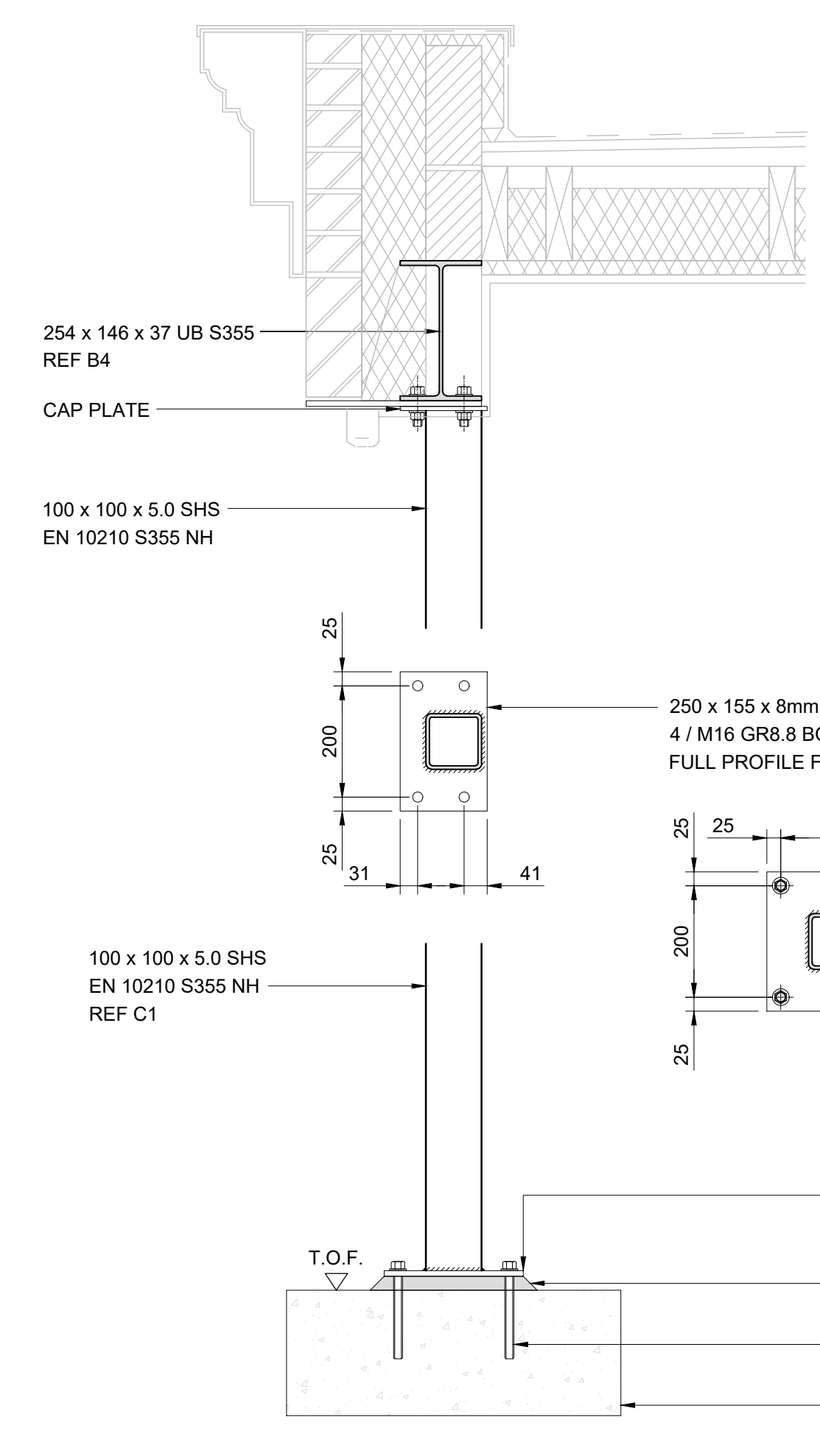

**TYPICAL 100x100x5.0 SHS CONNECTION DETAILS.**  
SCALE 1:10

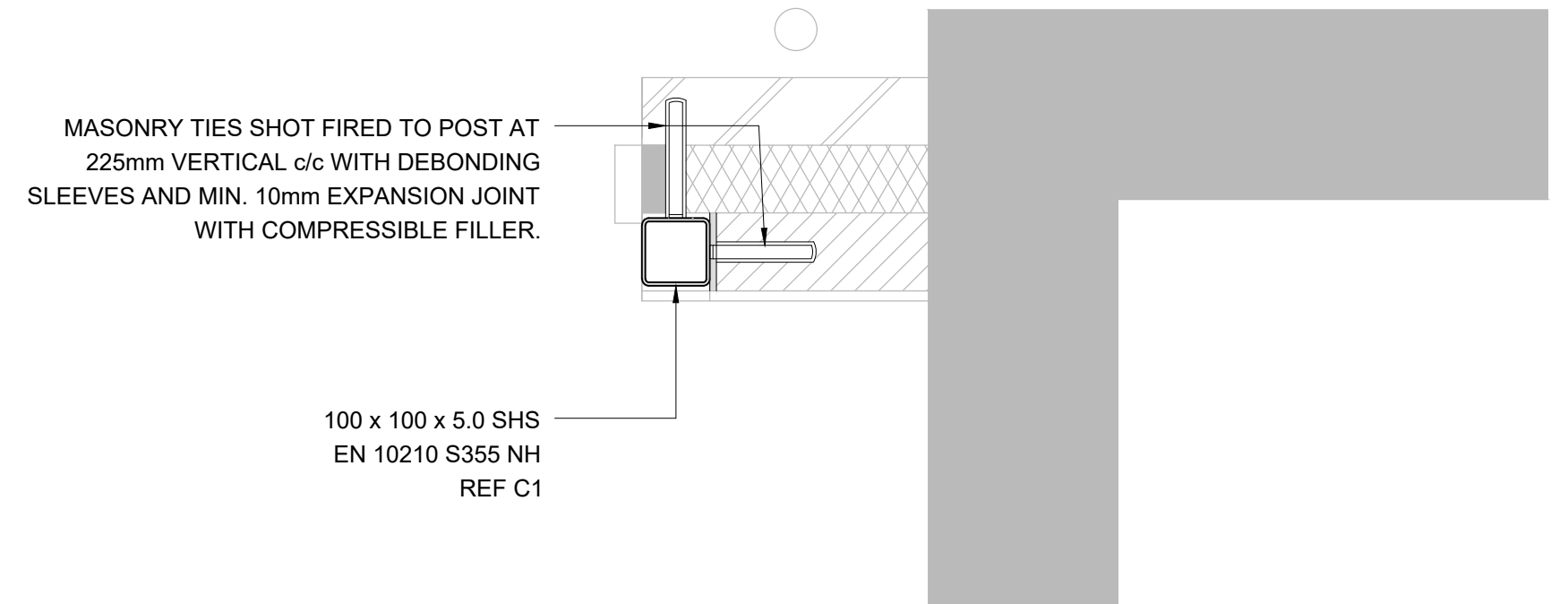

**COLUMN RESTRAINT DETAIL**  
COLUMN REF C1  
SCALE 1:10

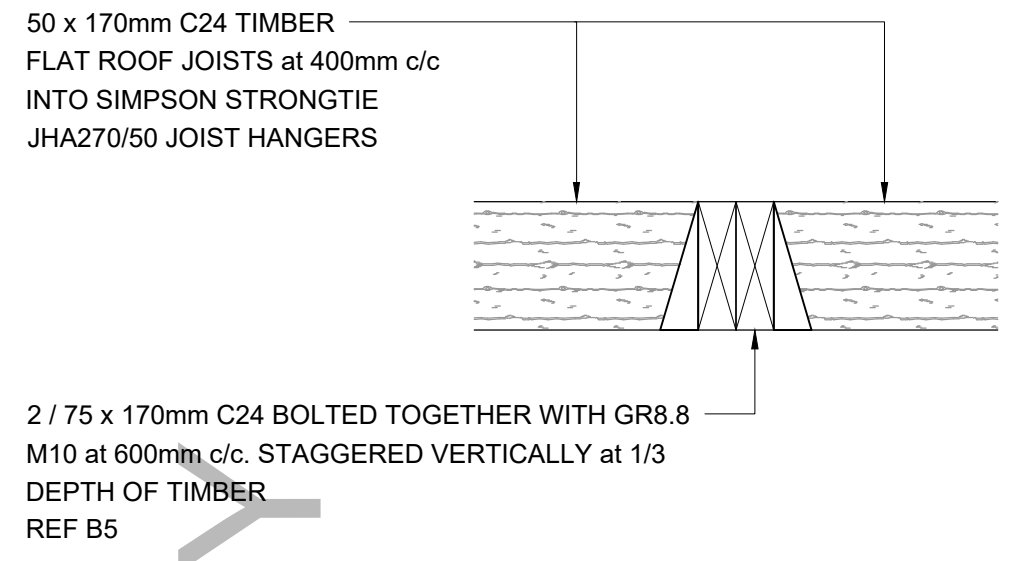

**TYPICAL SECTION**  
BEAM REF B4  
SCALE 1:10

P01	10.07.23	PRELIMINARY ISSUE	NTE	JP
rev	date	details	drawn	check

**Canham Consulting**  
**Structural Civil Building Engineers**

+44 (0)1603 430650   mail@canhamconsulting.co.uk   www.canhamconsulting.co.uk						
client <b>MR &amp; MRS D HOBART</b>						
architect <b>SMG ARCHITECTS</b>						
project <b>CLEMATIS HOUSE, SANDY LANE, AYLMEYTON, NORFOLK. NR11 8QE</b>						
title <b>STRUCTURAL DETAILS SHEET ONE</b>						
CCL ref:	drawn	design	checked	scale	size	date
212480	NTE	JP	JP	1:10	A1 (L)	06.2023
status: <b>S3 - SUITABLE FOR REVIEW &amp; COMMENT</b>						
drawing number <b>212480-CCL-XX-XX-DR-S-2500</b>						revision <b>P01</b>
© This drawing is copyright and is not to be reproduced without the written permission of Canham Consulting Ltd						

PRELIMINARY ISSUE ONLY

**PRELIMINARY DRAWING:**  
THIS DRAWING IS FOR PRELIMINARY PURPOSES ONLY AND MUST NOT BE READ AS A CONSTRUCTION ISSUE. IT INDICATES DESIGN INTENT ONLY AND IS SUBJECT TO AMENDMENT DURING FINAL DESIGN DEVELOPMENT.

**SITE DIMENSIONS:**  
ACCURATE ON-SITE MEASUREMENTS FOR OVERALL ELEMENT SIZES MUST BE CARRIED OUT PRIOR TO FABRICATION OF ANY STRUCTURAL ELEMENTS, BY THE CONTRACTOR OR SPECIALIST SUPPLIER. DESIGN DIMENSIONS WITHIN THE CALCULATIONS MUST NOT BE USED FOR THE PROCUREMENT OF ANY STRUCTURAL ELEMENTS. DO NOT SCALE OFF THIS DRAWING.

**MANUAL LIFTING:**  
ANY STRUCTURAL ELEMENT IN EXCESS OF 25kg REQUIRES SPECIFIC RISK ASSESSMENT AND CONSIDERATION OF ASSISTED LIFTING EQUIPMENT.

THE DESIGN IS PRODUCED IN ACCORDANCE WITH THE CONSTRUCTION (DESIGN AND MANAGEMENT) REGULATIONS 2015 INCORPORATING THE APPROVED CODE OF PRACTICE (REGULATIONS 2, 3 AND 11). THESE REGULATIONS REQUIRE THE DESIGNER TO TAKE REASONABLE CARE TO AVOID ACCIDENTS AND INJURY TO PERSONS AND DAMAGE TO PROPERTY. THE DESIGNER ACCEPTS RESPONSIBILITY FOR THESE DESIGN DETAILS.