

revisions:

02/02/2024:D:Building regs notes removed for planning application and gym extension added

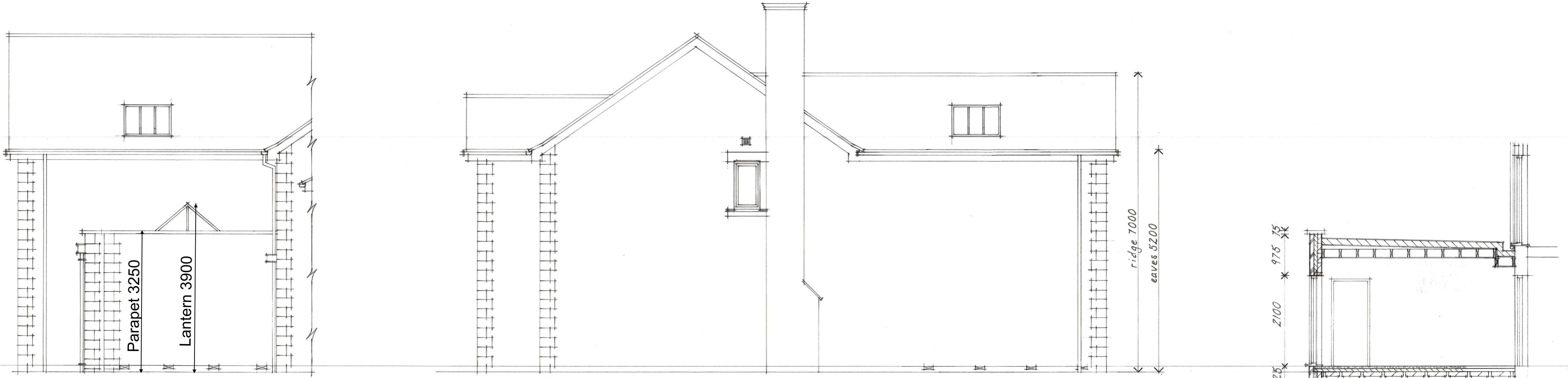

West Elevation As Proposed

East Elevation As Proposed

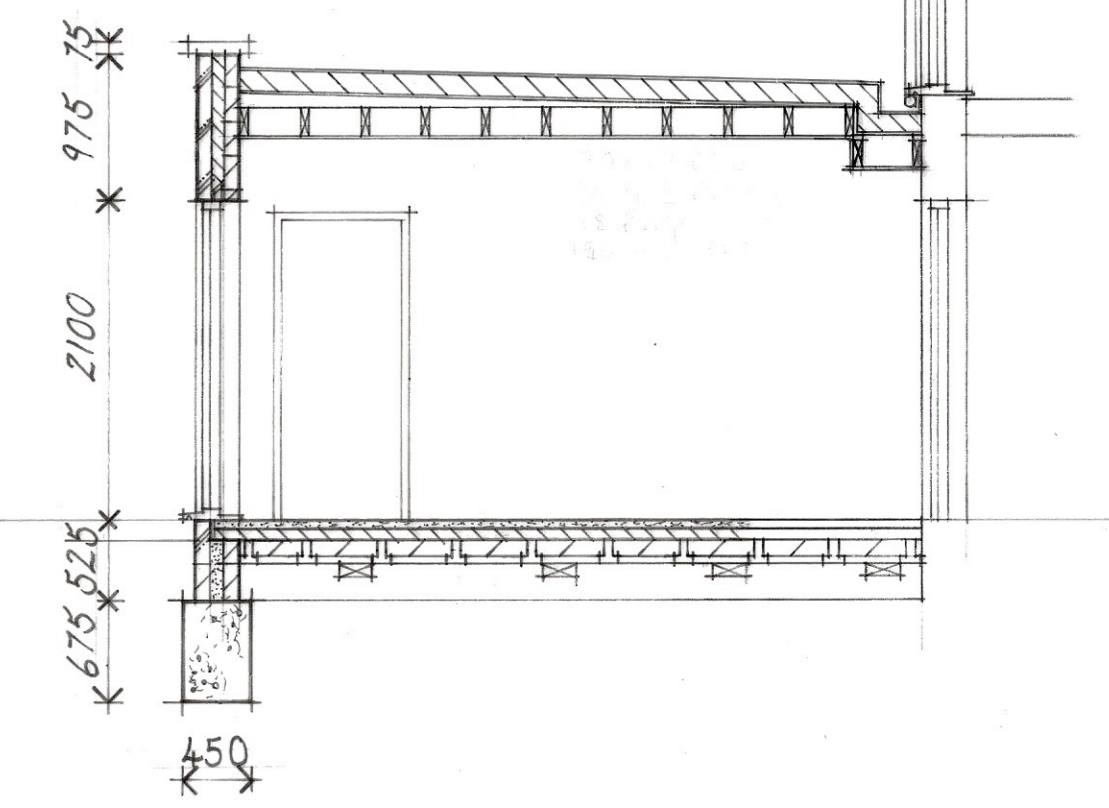

Section BB

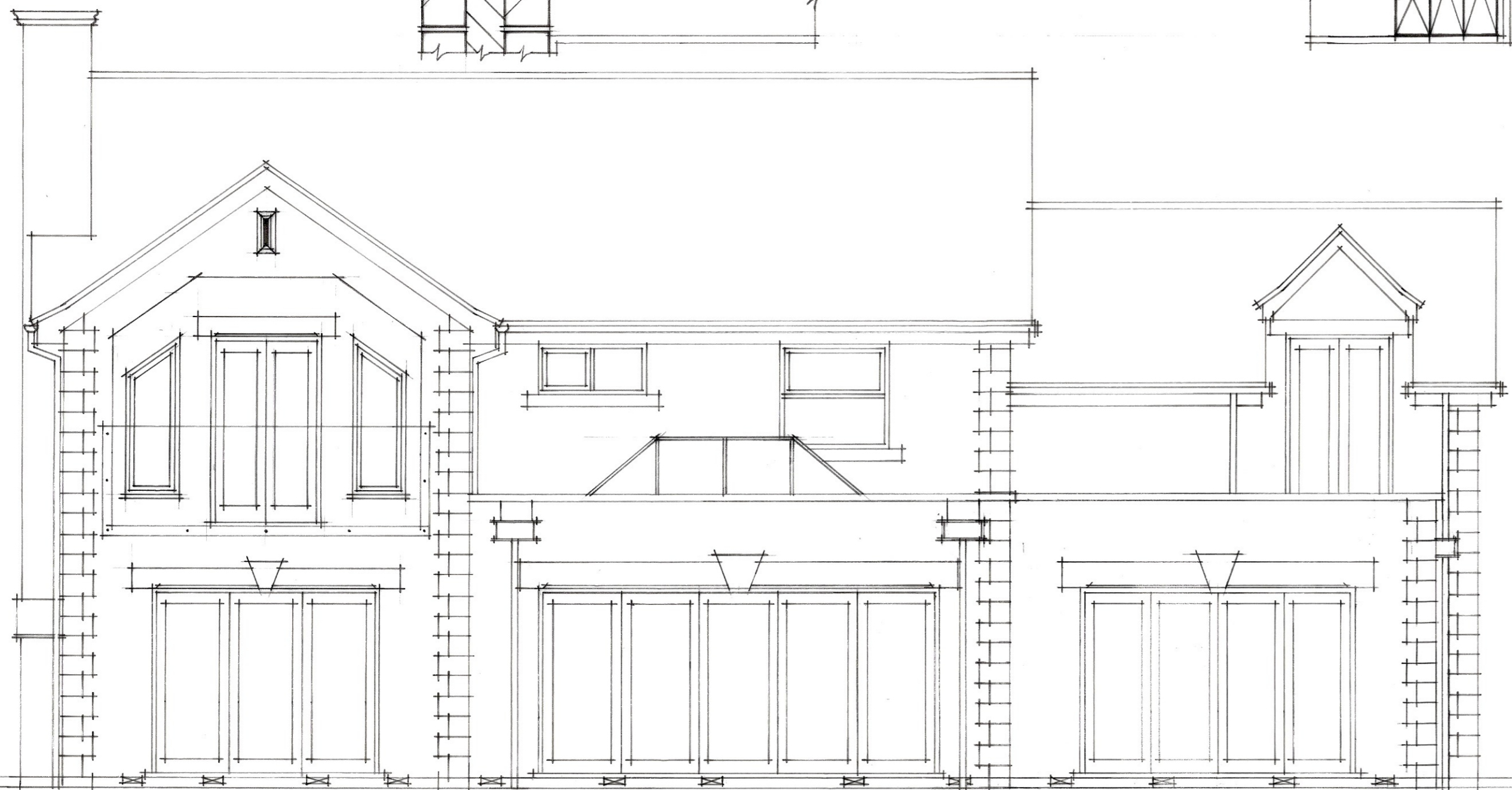
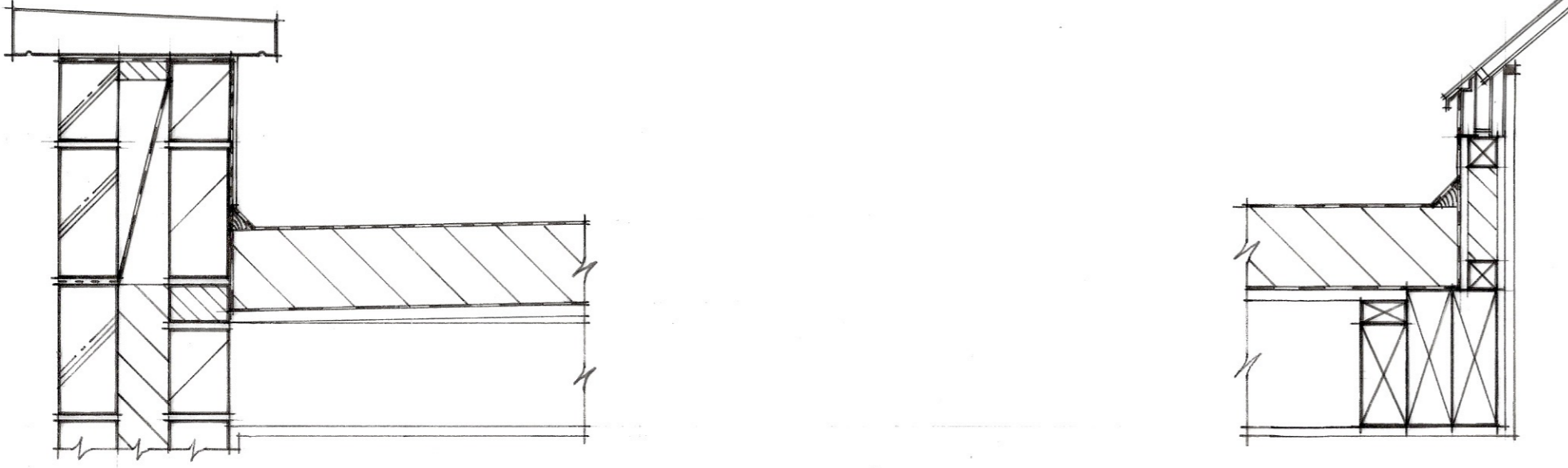

North Elevation As Proposed

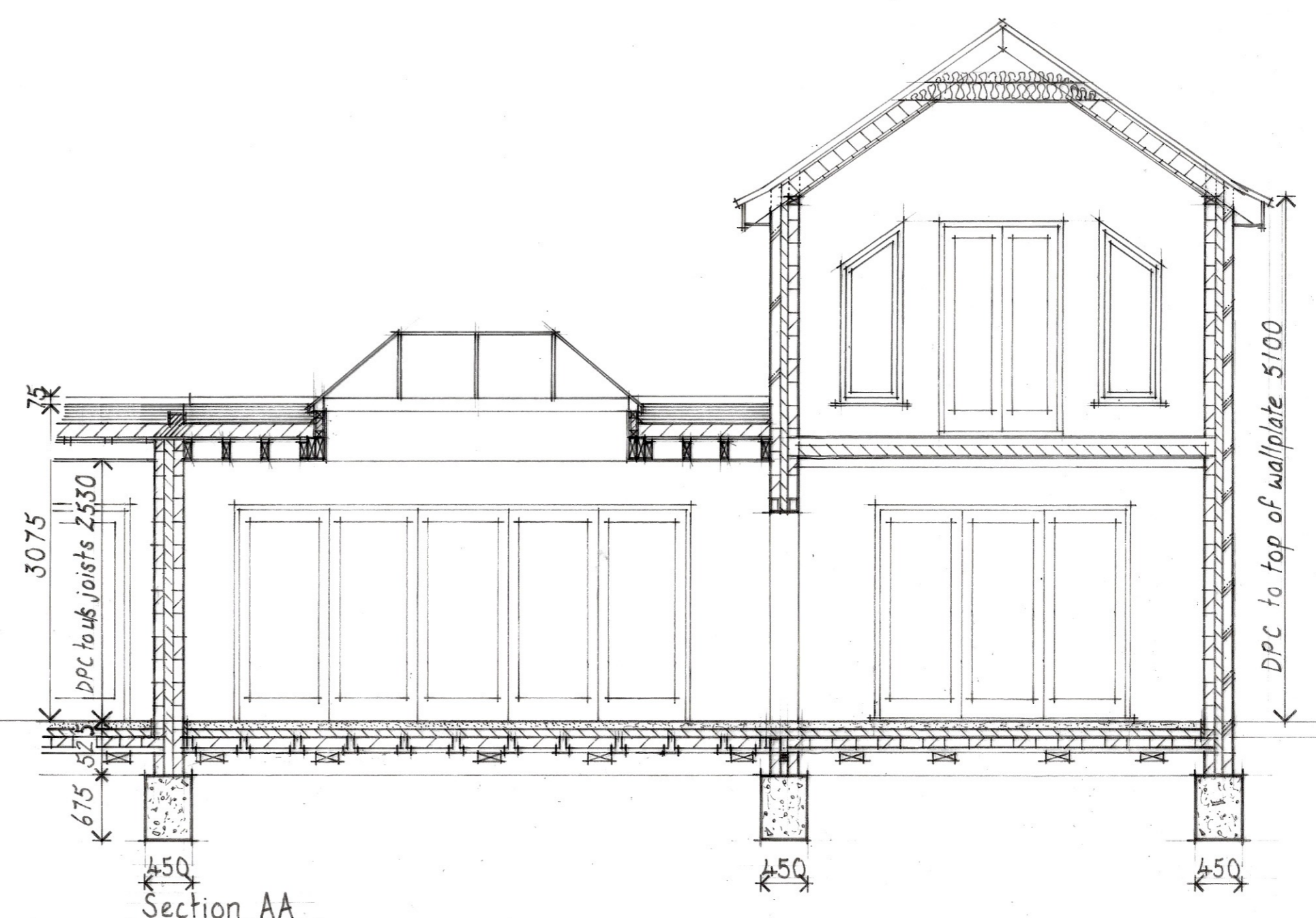

Section AA

David Hartley Associates  
Architectural Design Services

22 High Street  
Stilton  
Peterborough  
PE7 3RA  
Tel 01733 244849  
Mob 07748 154279  
Email davidhartleyads@gmail.com  
Website davidhartleyarchitecture.co.uk

client:  
Mr J Wakerley  
17 Pridmore Close  
Woodnewton  
Peterborough  
PE8 5EY  
Proposed extensions & alterations

drawing:  
Elevations As Proposed

scale: 1:50  
date: 16/11/2021  
drawn by: RH  
drawing no.: JW214D