

revisions:

02/02/2024:D:Building regs notes removed for planning application and gym extension added

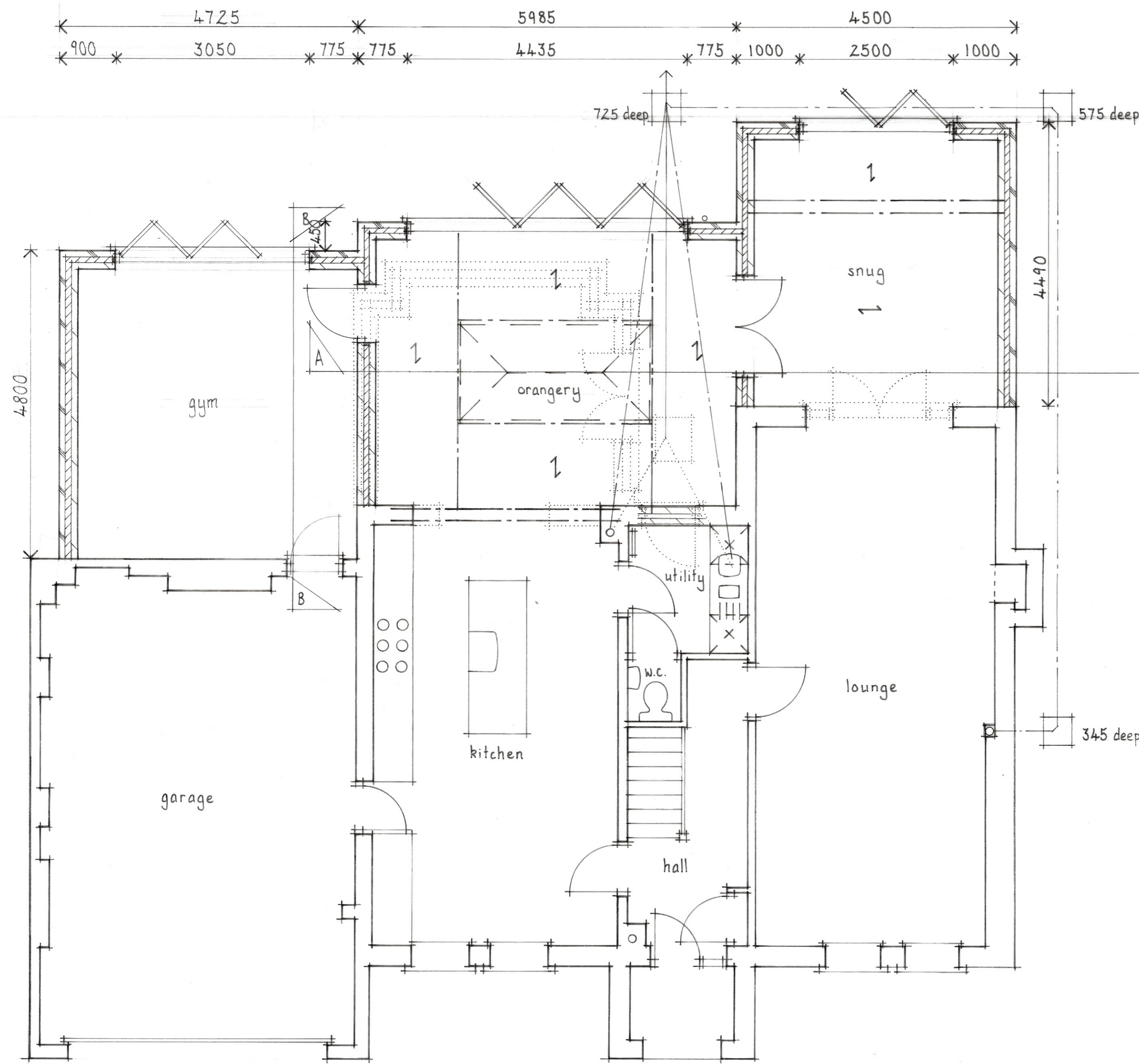

Ground Floor Plan As Proposed

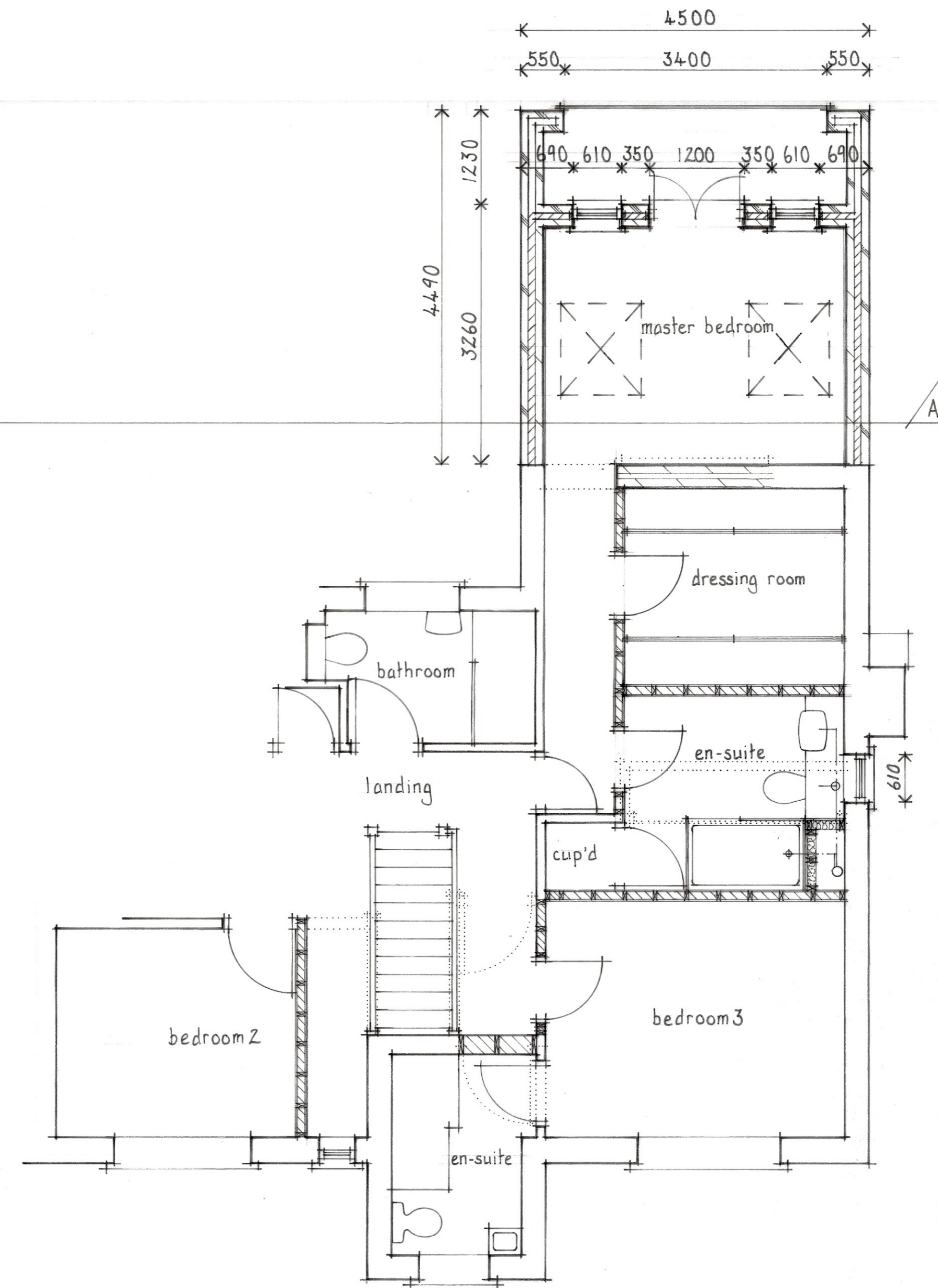

First Floor Plan As Proposed

David Hartley Associates
Architectural Design Services

22 High Street Stilton Peterborough PE7 3RA
Tel 01733 244849 Mob 07748 154279 Email davidhartleyads@gmail.com Website davidhartleyarchitecture.co.uk

client:
Mr J Wakerley
17 Pridmore Close
Woodnewton
Peterborough
PE8 5EY
Proposed extensions & alterations

drawing:
Floor Plans As Proposed

scale: 1:50
date: 12/01/2022
drawn by: RH
drawing no.: JW2/3 D