

Existing Partial Ground Floor Plan  
Scale 1:100

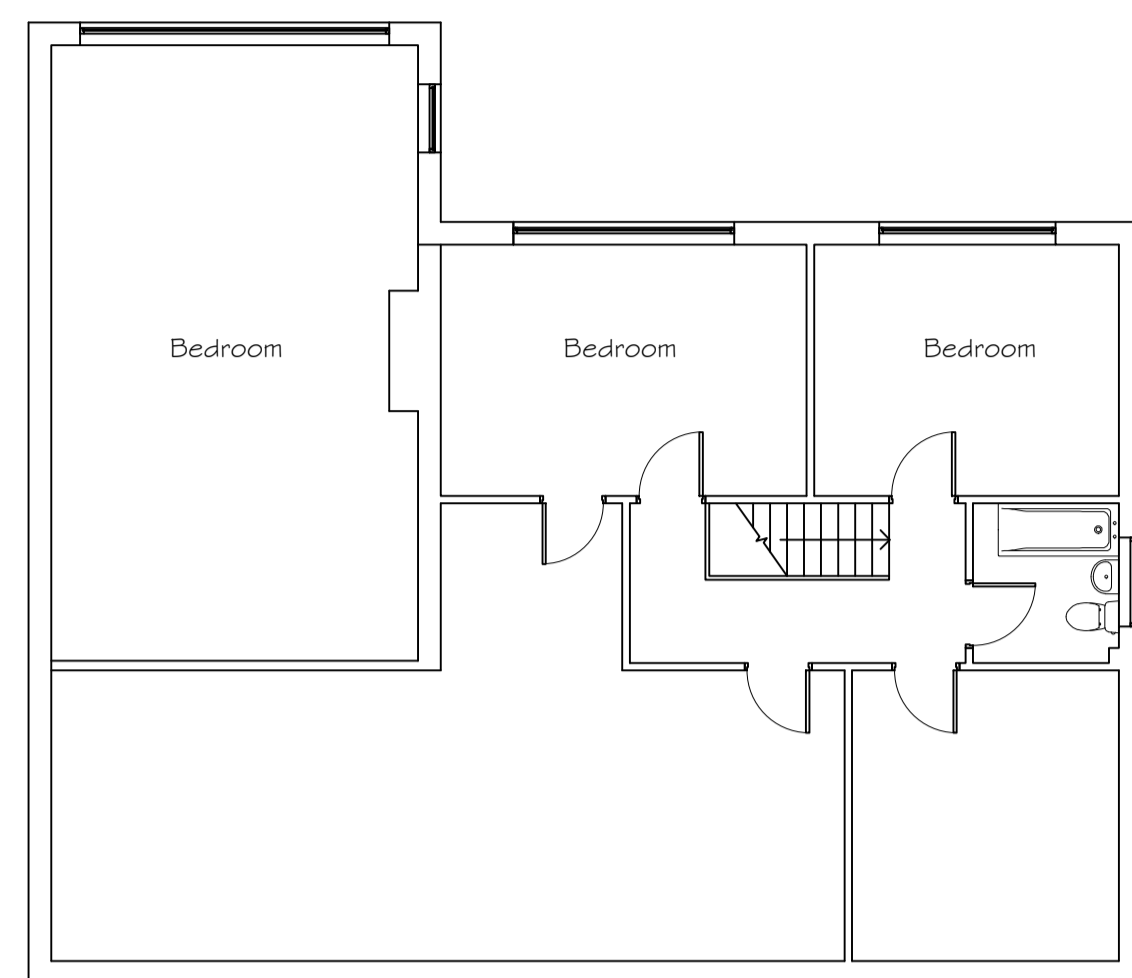

Existing Partial First Floor Plan  
Scale 1:100

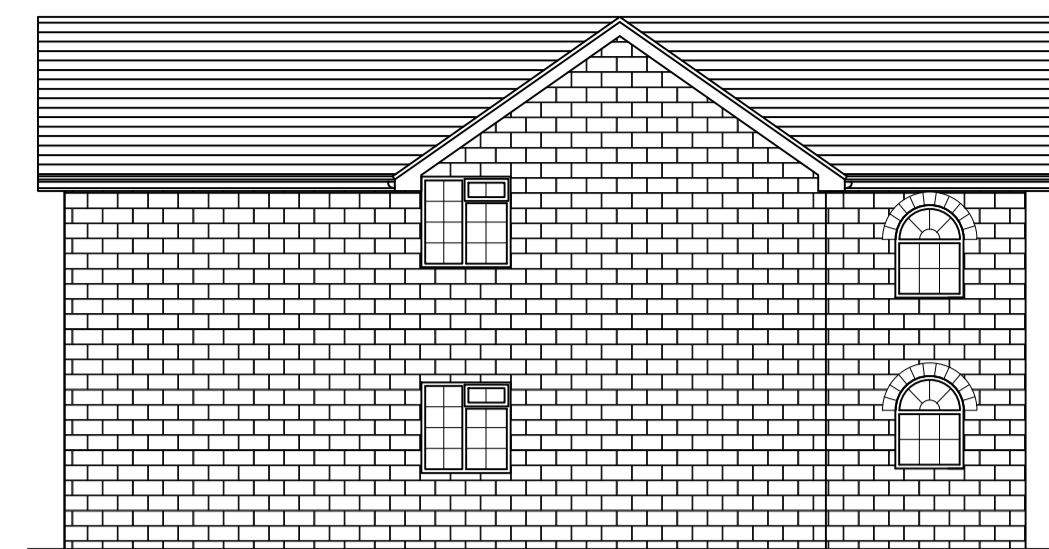

Existing Side Elevation  
Scale 1:100



Existing Rear Elevation  
Scale 1:100

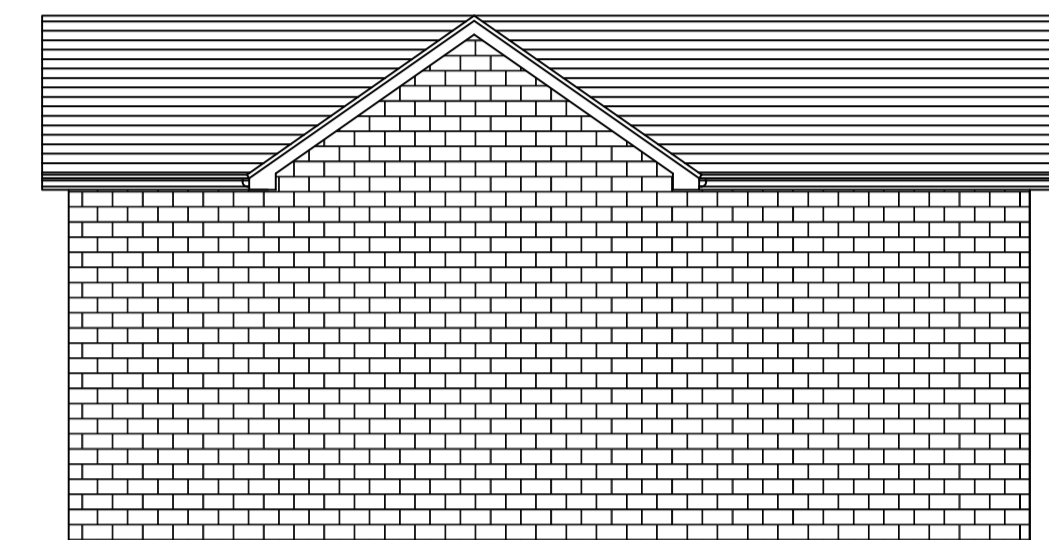

Existing Side Elevation  
Scale 1:100



Block Plan - Scale 1:500

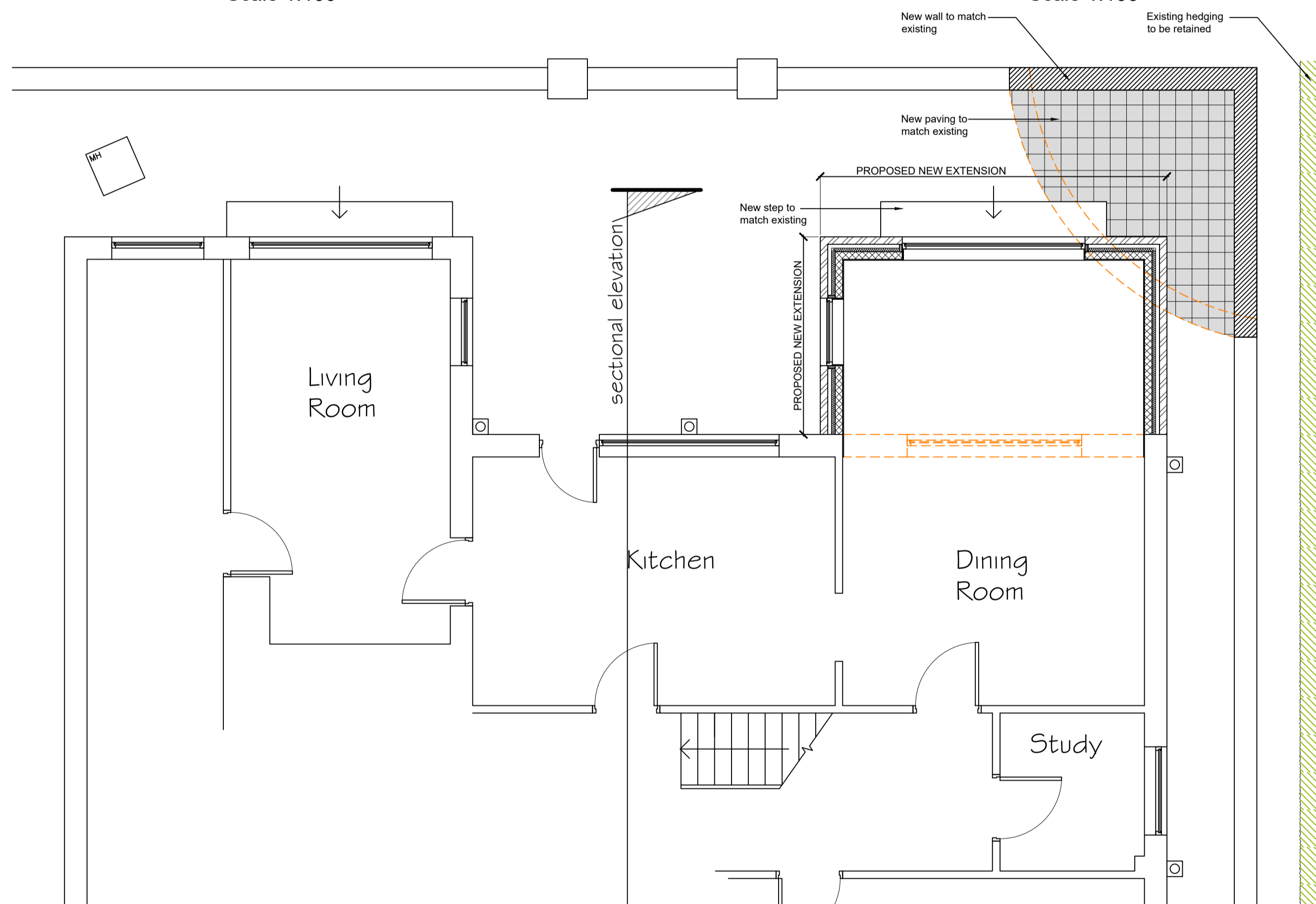

Proposed Partial Ground Floor Plan - Scale 1:50

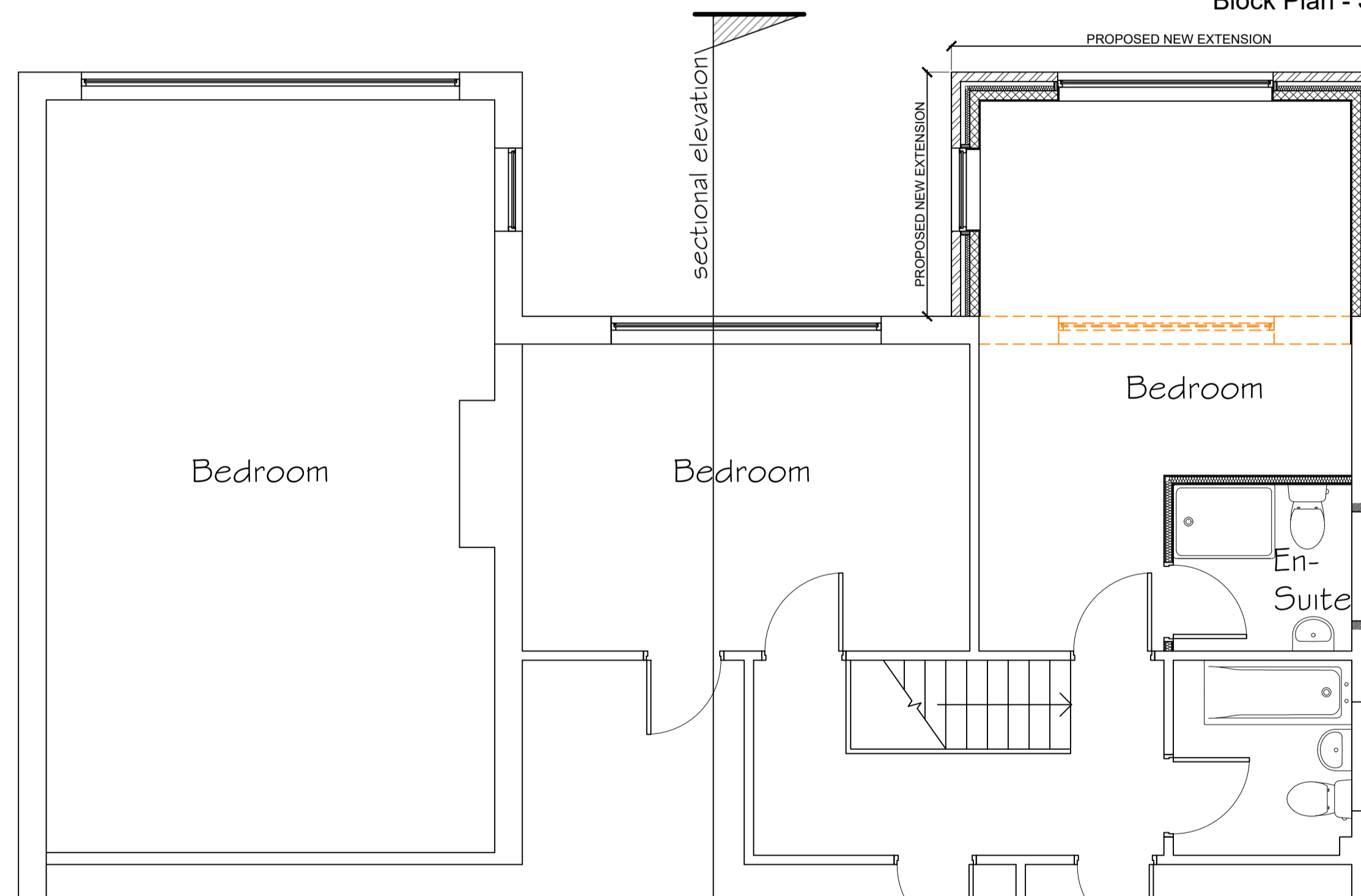

Proposed Partial First Floor Plan - Scale 1:50

**Please note these drawings are for Planning and Building Regulation purposes only.**

**NOTE:**  
The contractor is to check and verify all building and site dimensions, levels and sewer invert levels at connection points before works commence.

All drawings must be read with and checked against any structural or other specialist drawings provided. All works to comply with British Standards, Codes of Practice, current Building Regulations and carried out to the satisfaction of Building Inspector. All materials to comply with the relevant British Standards.

REVISIONS	DATE
C	10.02.2020
B	10.02.2020
A	05.01.2017

**RIYAT ASSOCIATES LTD**  
Architectural Designers and Planning Consultants  
Benson House, 14 Benson Street, Leeds LS7 1BL  
Telephone: 0113 2455492 Fax: 0113 2443800 E-Mail: info@psriyat.com

Client:  
Mrs Carol Briggs

Project:  
Proposed Alterations and Extension to Kenham  
No. 48 Creskeld Lane, Bramhope, Leeds, LS16 9ES

Drawing:  
Location Plan, Existing Floor Plans & Elevations and Proposed Floor Plans & Elevations

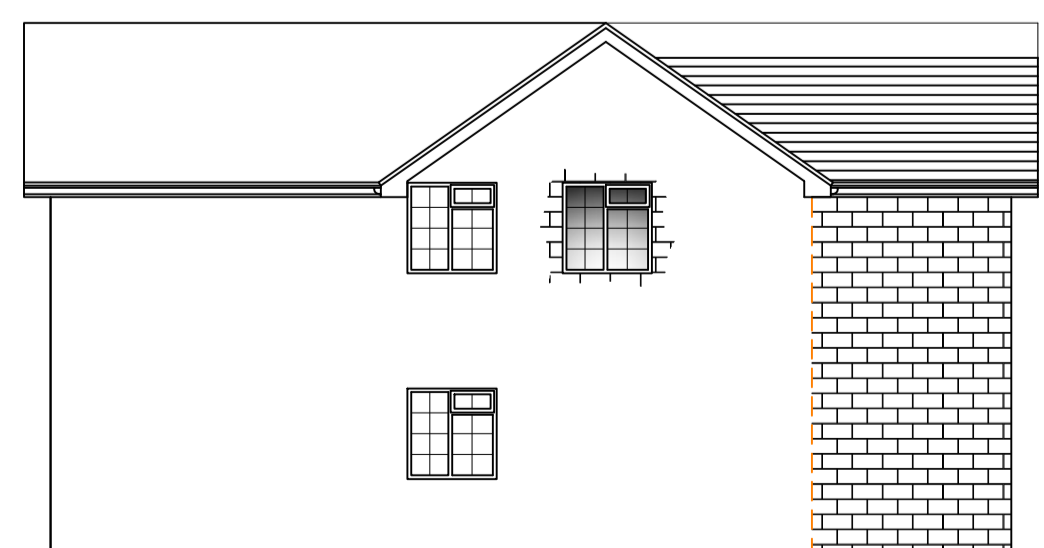

Proposed Side Elevation - Scale 1:100

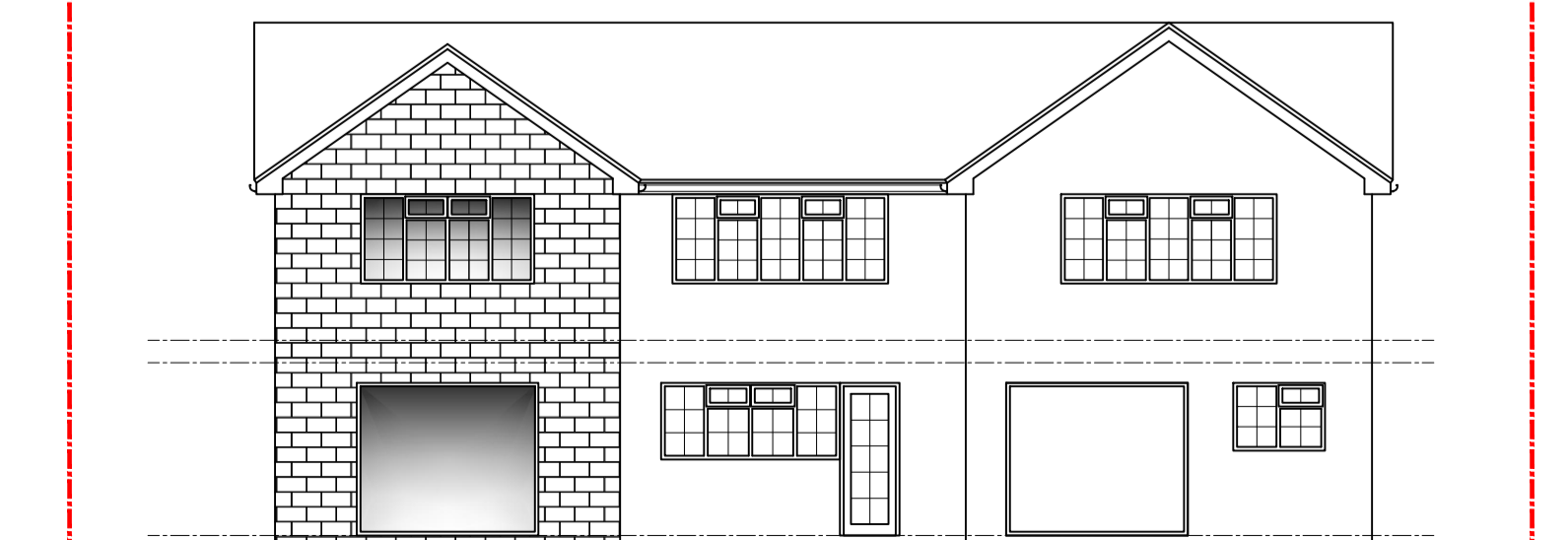

Proposed Rear Elevation - Scale 1:100

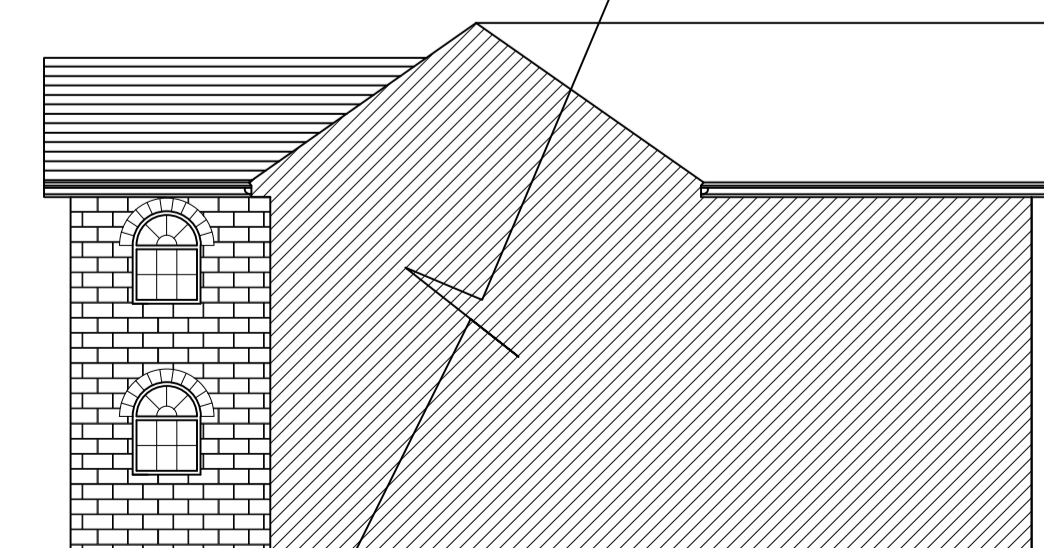

Proposed Side Sectional Elevation - Scale 1:100



Location Plan - Scale 1:1250

Scale: As Shown @ A1	Drawing No. 2370/01
Date: December 2016	1   2   3   4   5   6   7   8   9   10