

NOTES

- Do not scale from this drawing, except for planning purposes.
- Check all dimensions on site.
- Subject to survey.
- Subject to site inspection.
- Site boundary lines are indicative only.

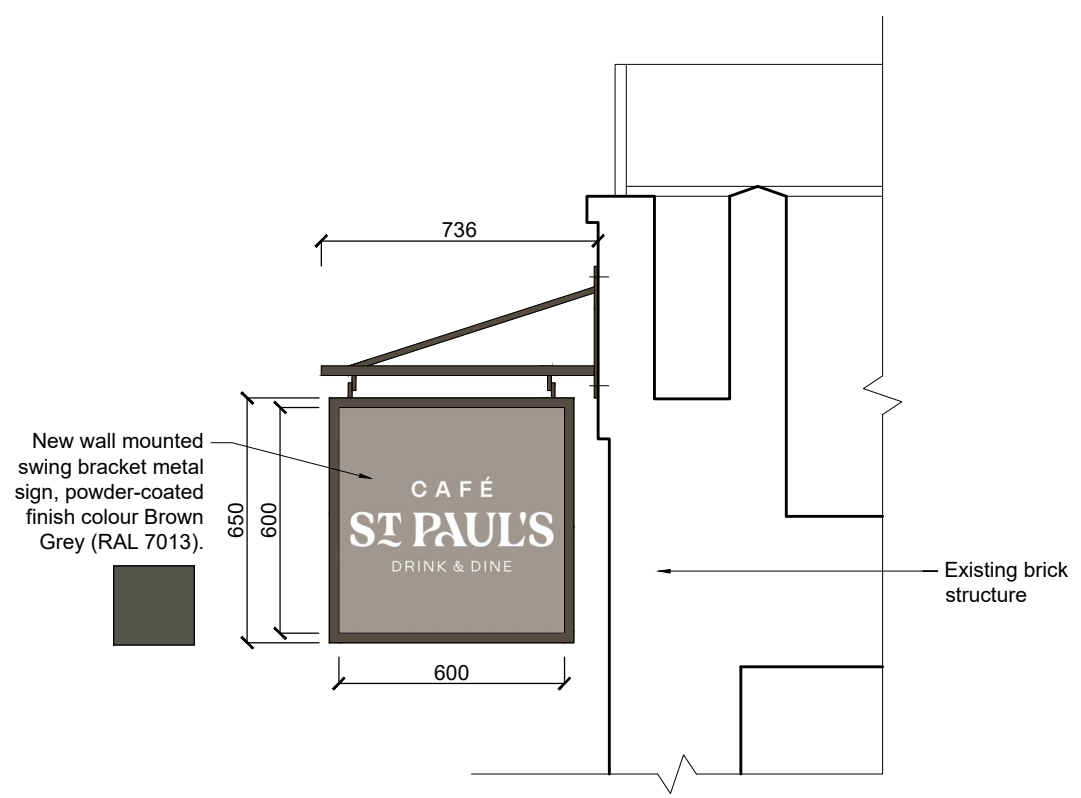

PROPOSED SOUTH ELEVATION (SIGN B)
1:20 @ A3



PROPOSED SIDE WEST ELEVATION (SIGN B)
1:20 @ A3



PROPOSED NORTH ELEVATION (SIGN B)
1:20 @ A3

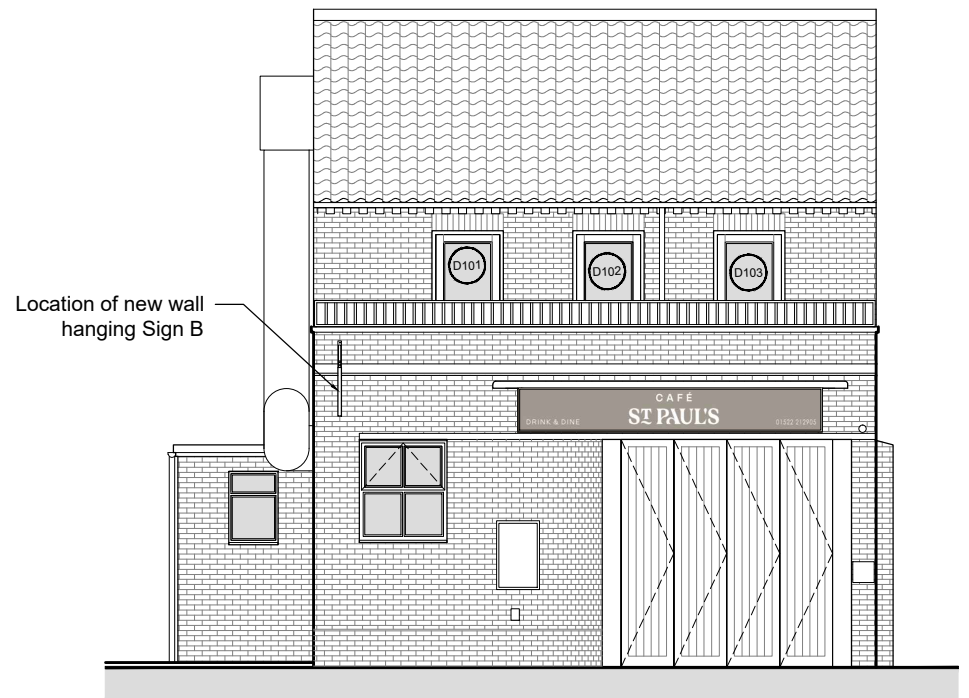

KEY ELEVATION (WEST FRONT)
1:100 @ A3

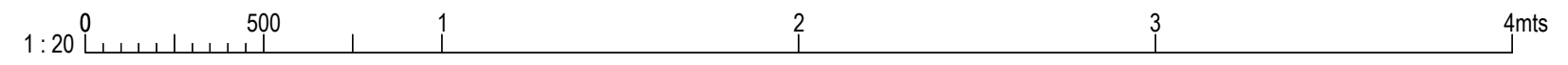

Rev	Date	By	Description
A	26.01.2024	DC	Various minor amendments

Revision Schedule

project
ALTERATIONS:
 Cafe St Paul's
 12 Saint Paul's Lane
 Lincoln, LN1 3AL

title
Proposed Details: Sign B

drawing status PLANNING	
contract no. -	scale As stated @ A3
client ref. Mr G. Reeves	date 22.01.2024
drawn by DC	checked by HC
drawing number 10103-SD-XX-XX-DR-A-13003	revision A
originator-zone-level-type-role-sheet number	

SIMONS DESIGN ARCHITECTURE | INTERIOR DESIGN | SPACE PLANNING

INNOVATIVE CREATIVE TRUSTED

Simons Design Ltd architects
 Newland House, The Point, Weaver Road, Lincoln, Lincolnshire, LN6 3QN
 T: +44 (0) 1522 815 114
 E: info@simons-design.co.uk
 www.simons-design.co.uk