

**NOTES**

- Do not scale from this drawing, except for planning purposes.
- Check all dimensions on site.
- Subject to survey.
- Subject to site inspection.
- Site boundary lines are indicative only.

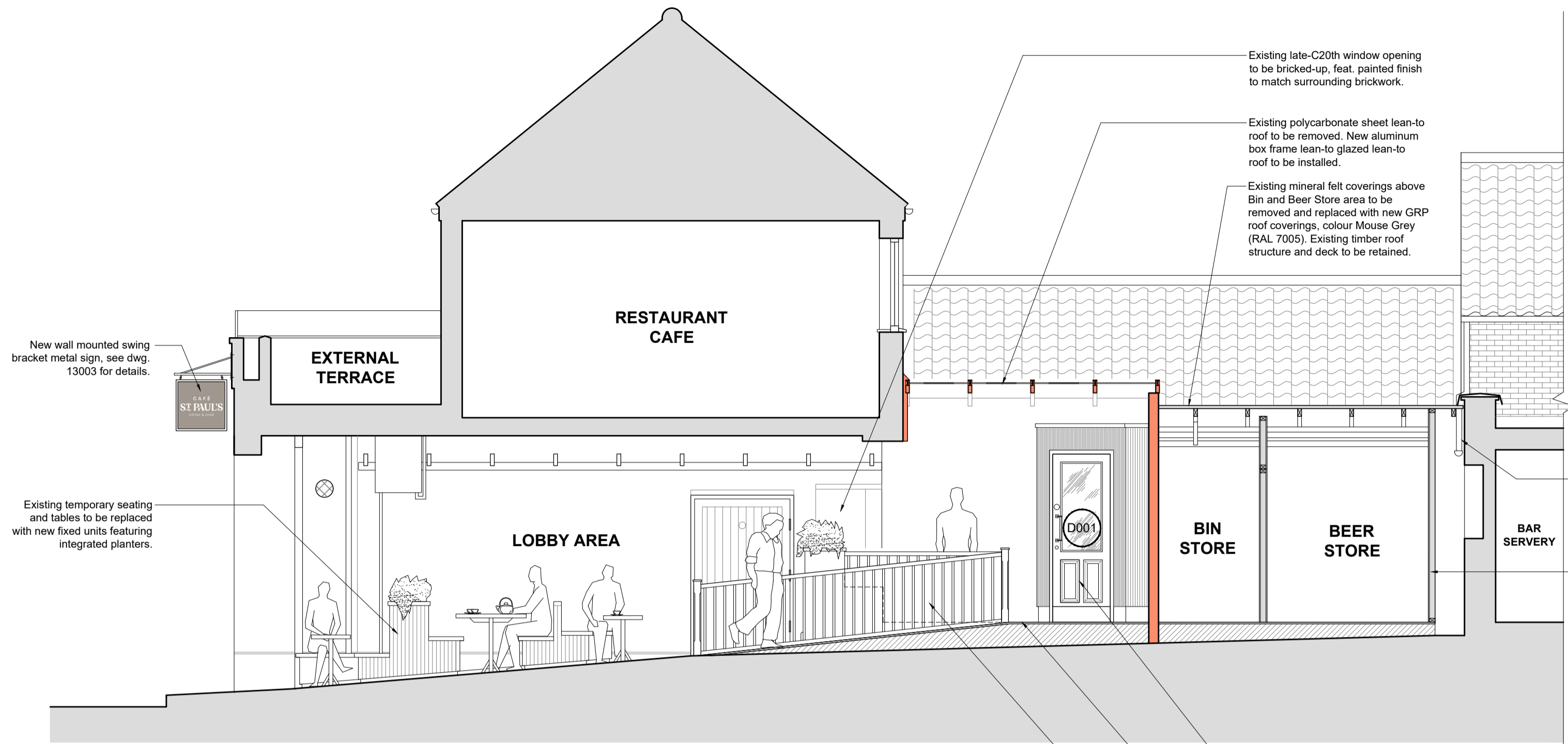

**PROPOSED SECTION A-A**  
1:50 @ A1

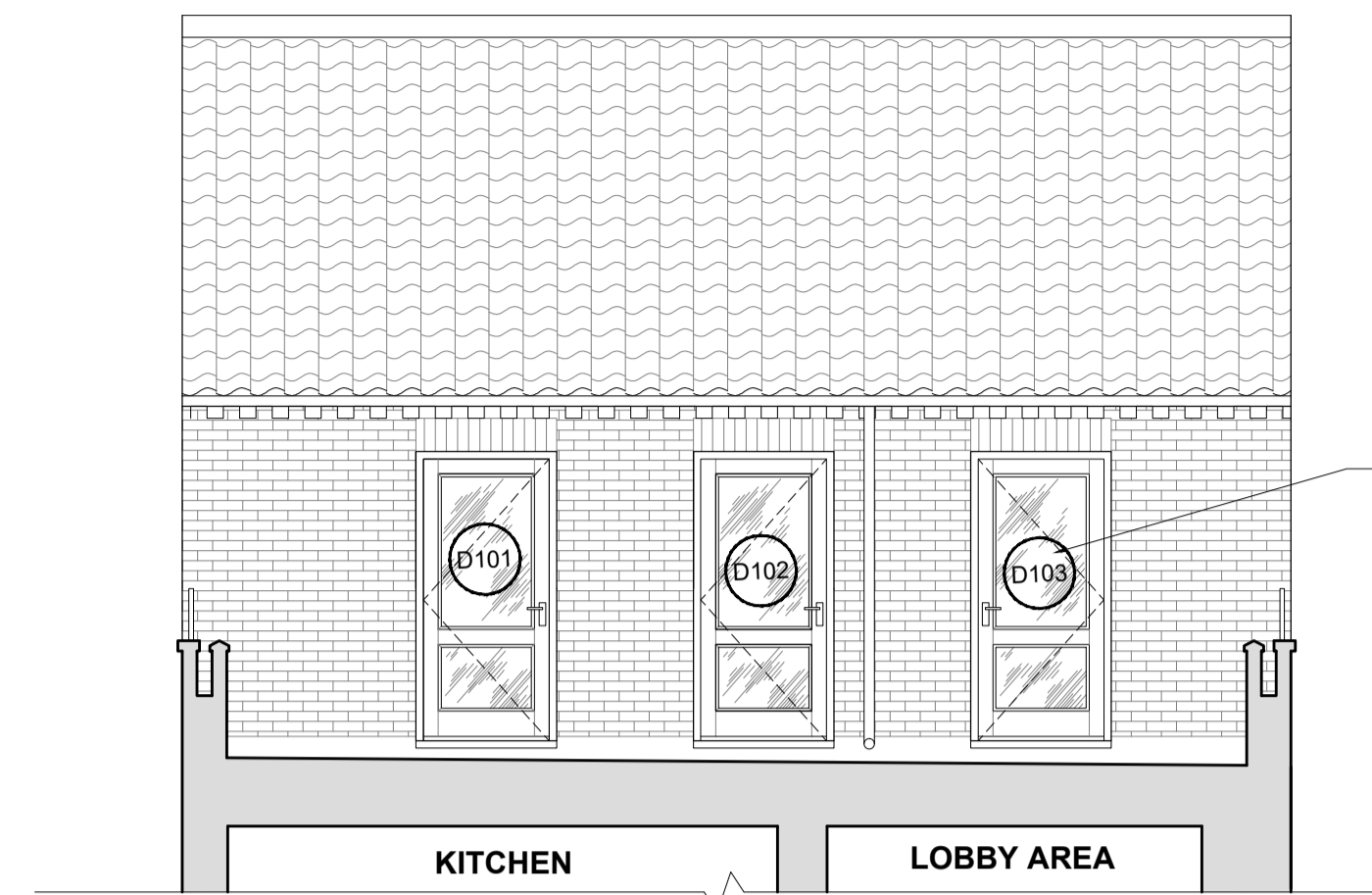

**PROPOSED SECTION D-D**  
1:50 @ A1

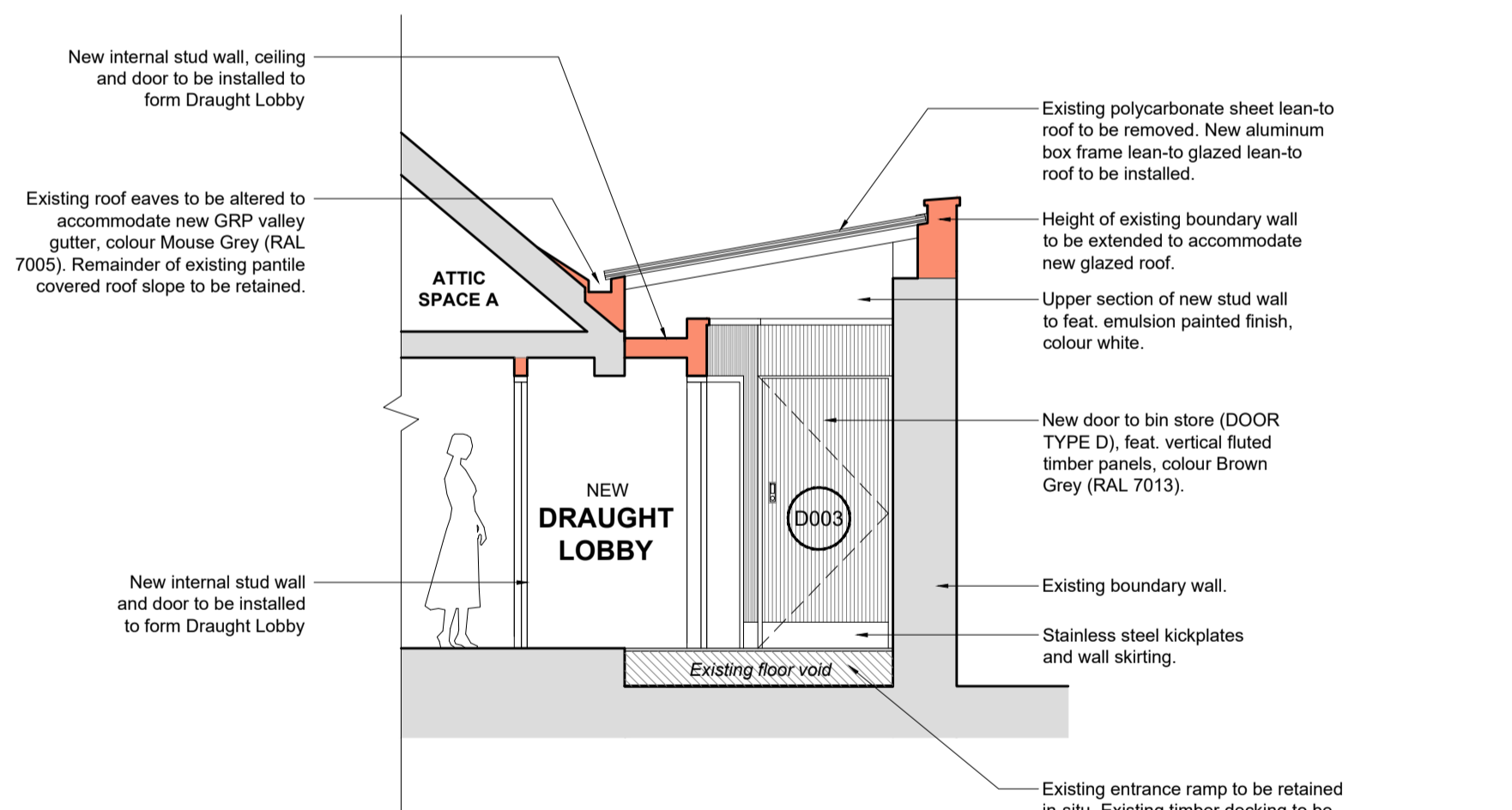

**PROPOSED SECTION B-B**  
1:50 @ A1

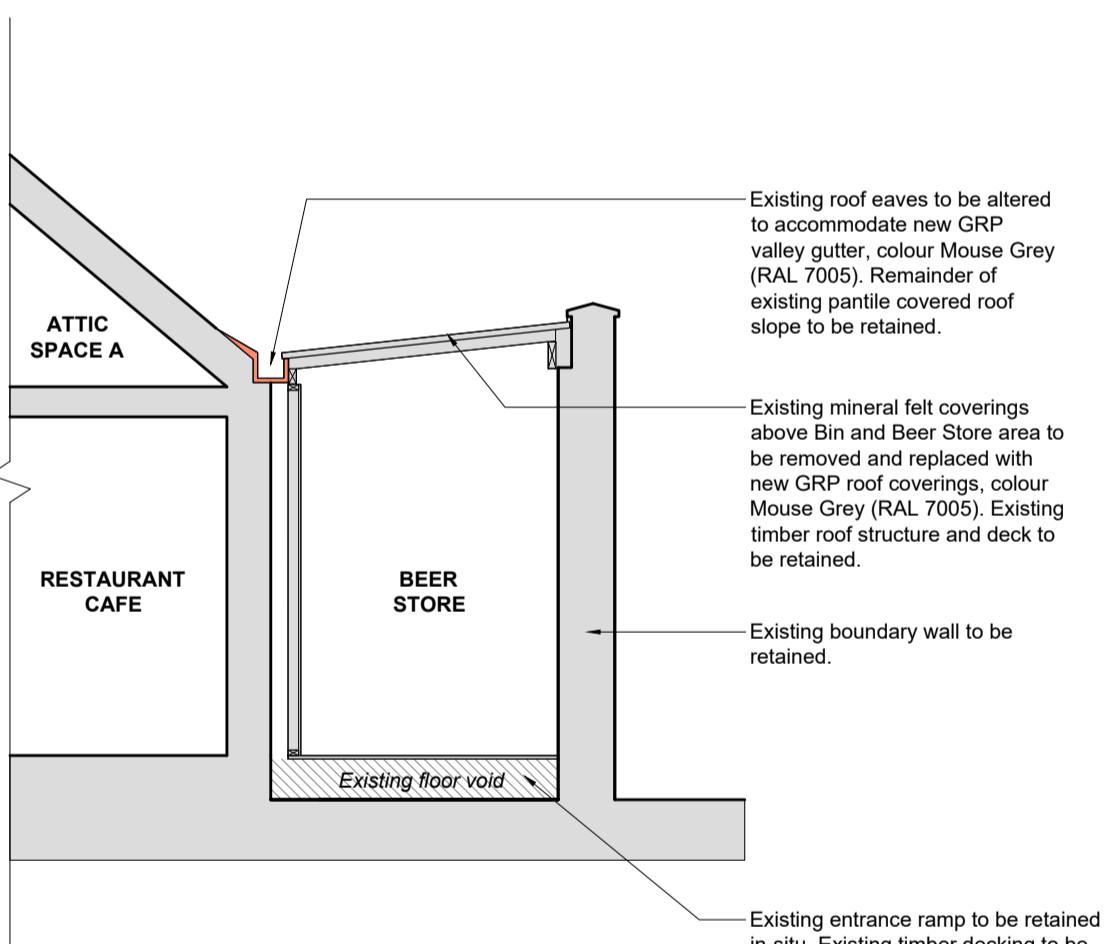

**PROPOSED SECTION C-C**  
1:50 @ A1



**PROPOSED ELEVATION A (FRONT)**  
1:50 @ A1

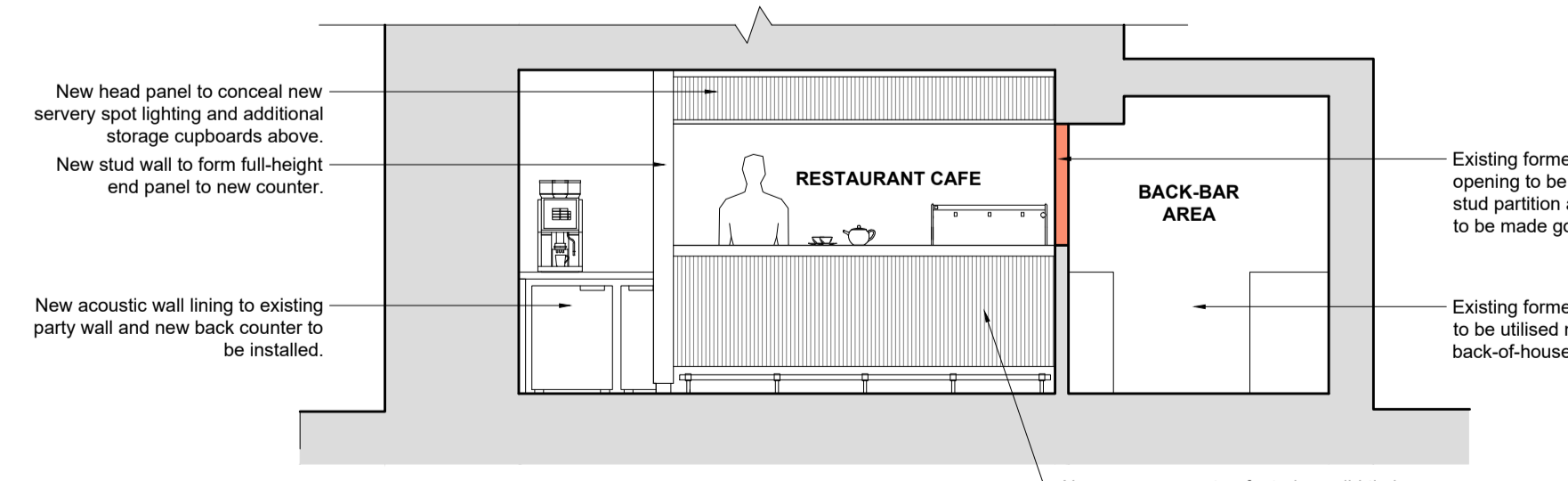

**PROPOSED SECTION E-E**  
1:50 @ A1

Rev	Date	By	Description
D	26.01.2024	DC	Various minor amendments
C	25.01.2024	DC	Various minor amendments
B	24.11.2024	DC	Various minor amendments
A	19.12.2023	DC	Added Section E-E and various minor amends

**Revision Schedule**

project  
**ALTERATIONS:**  
Cafe St Paul's  
12 Saint Paul's Lane  
Lincoln, LN1 3AL

title  
**Proposed Front Elevation and Sections A-A, B-B, C-C, D-D and E-E**

**PLANNING**

contract no.	scale
-	1:50 @ A1
client ref.	date
Mr G. Reeves	11.12.2023
drawn by	checked by
DC	HC

drawing number	revision
10103-SD-XX-XX-DR-A-13001	D



**Simons Design Ltd**  
architects  
Newland House, The Point, Weaver Road, Lincoln,  
Lincolnshire, LN6 3QN  
T: +44 (0) 1522 815 114  
E: info@simons-design.co.uk  
www.simons-design.co.uk

