

EXISTING SECTION A-A
1:50 @ A1

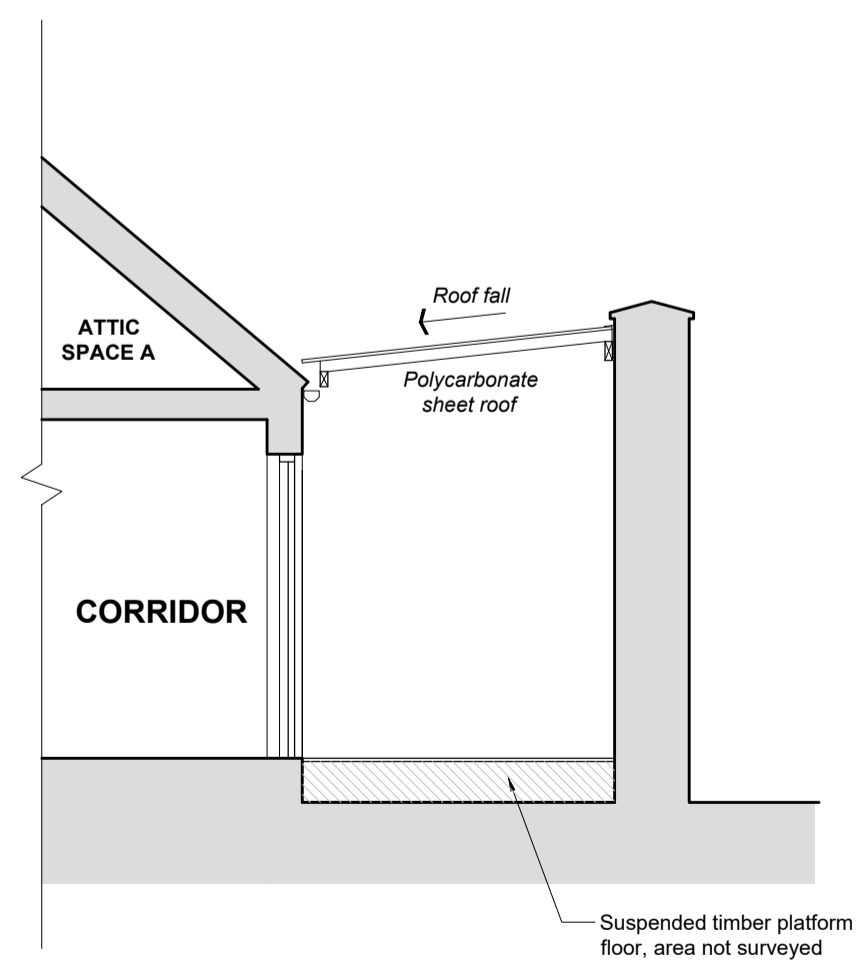

EXISTING SECTION B-B
1:50 @ A1

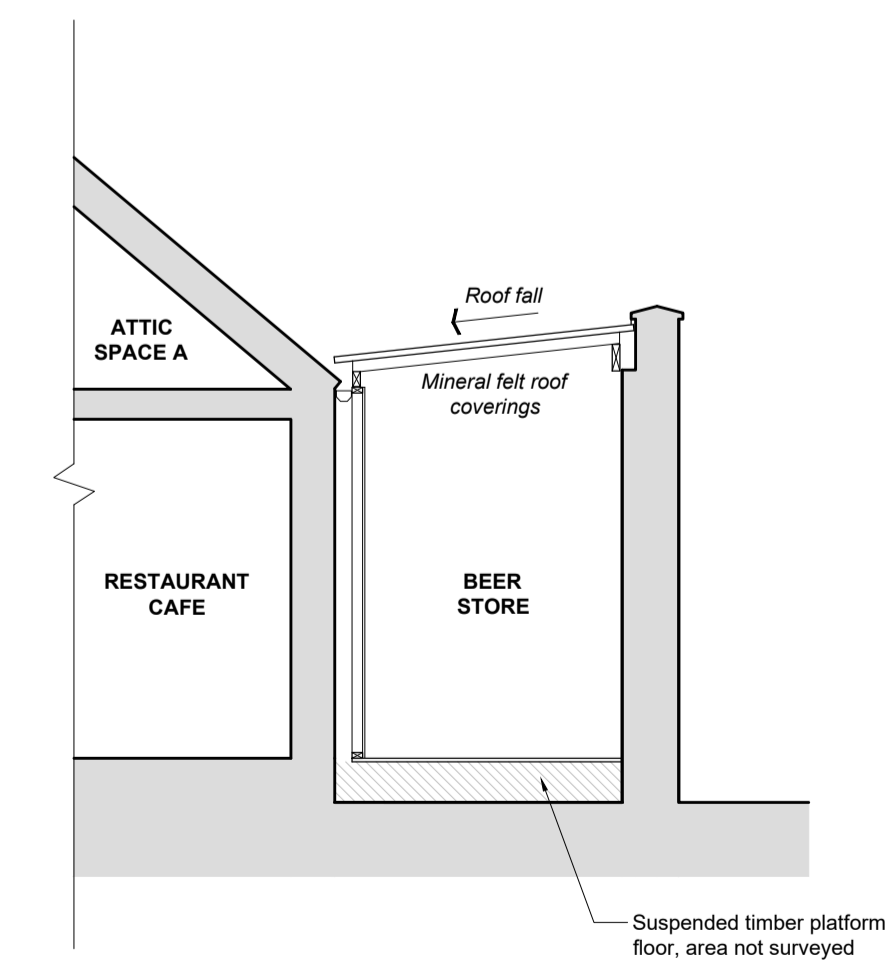

EXISTING SECTION C-C
1:50 @ A1

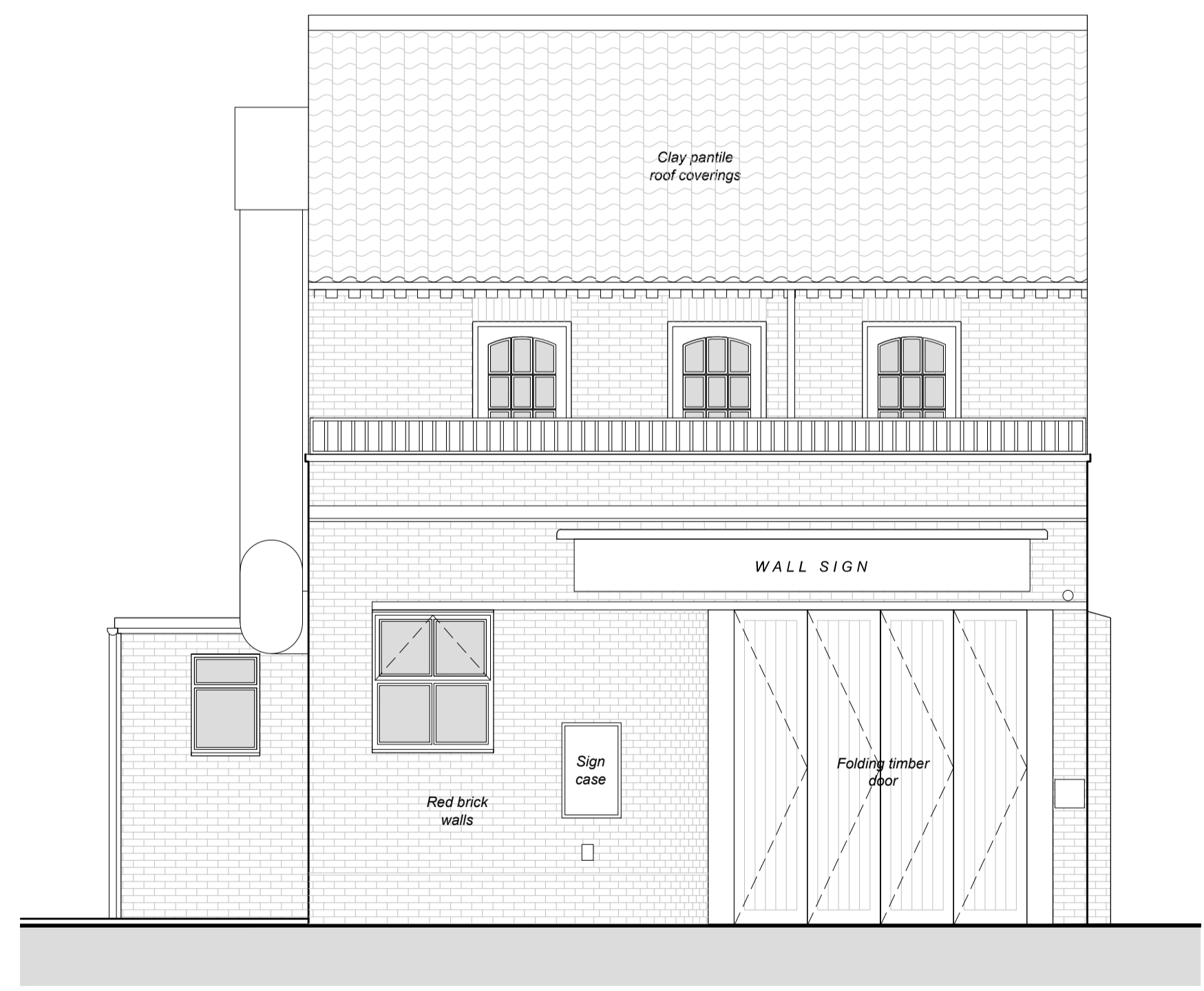

EXISTING ELEVATION A (FRONT)
1:50 @ A1

NOTES

- Do not scale from this drawing, except for planning purposes.
- Check all dimensions on site.
- Subject to survey.
- Subject to site inspection.
- Site boundary lines are indicative only.

Rev	Date	By	Description
Revision Schedule			

project
ALTERATIONS:
 Cafe St Paul's
 12 Saint Paul's Lane
 Lincoln, LN1 3AL

title
Existing Front Elevation and Sections A-A, B-B and C-C

drawing status
PRELIMINARY

contract no.	scale
-	1:50 @ A1
client ref.	date
Mr G. Reeves	09.11.2023
drawn by	checked by
DC	HC

drawing number	revision
10103-SD-XX-XX-DR-A-00003	*
project number-origination-zone-level-type-010-sheet number	



Simons Design Ltd
 architects
 Newland House, The Point, Weaver Road, Lincoln,
 Lincolnshire, LN6 3QN
 T: +44 (0) 1522 815 114
 E: info@simons-design.co.uk
 www.simons-design.co.uk