

NOTES

- Do not scale from this drawing, except for planning purposes.
- Check all dimensions on site.
- Subject to survey.
- Subject to site inspection.
- Site boundary lines are indicative only.

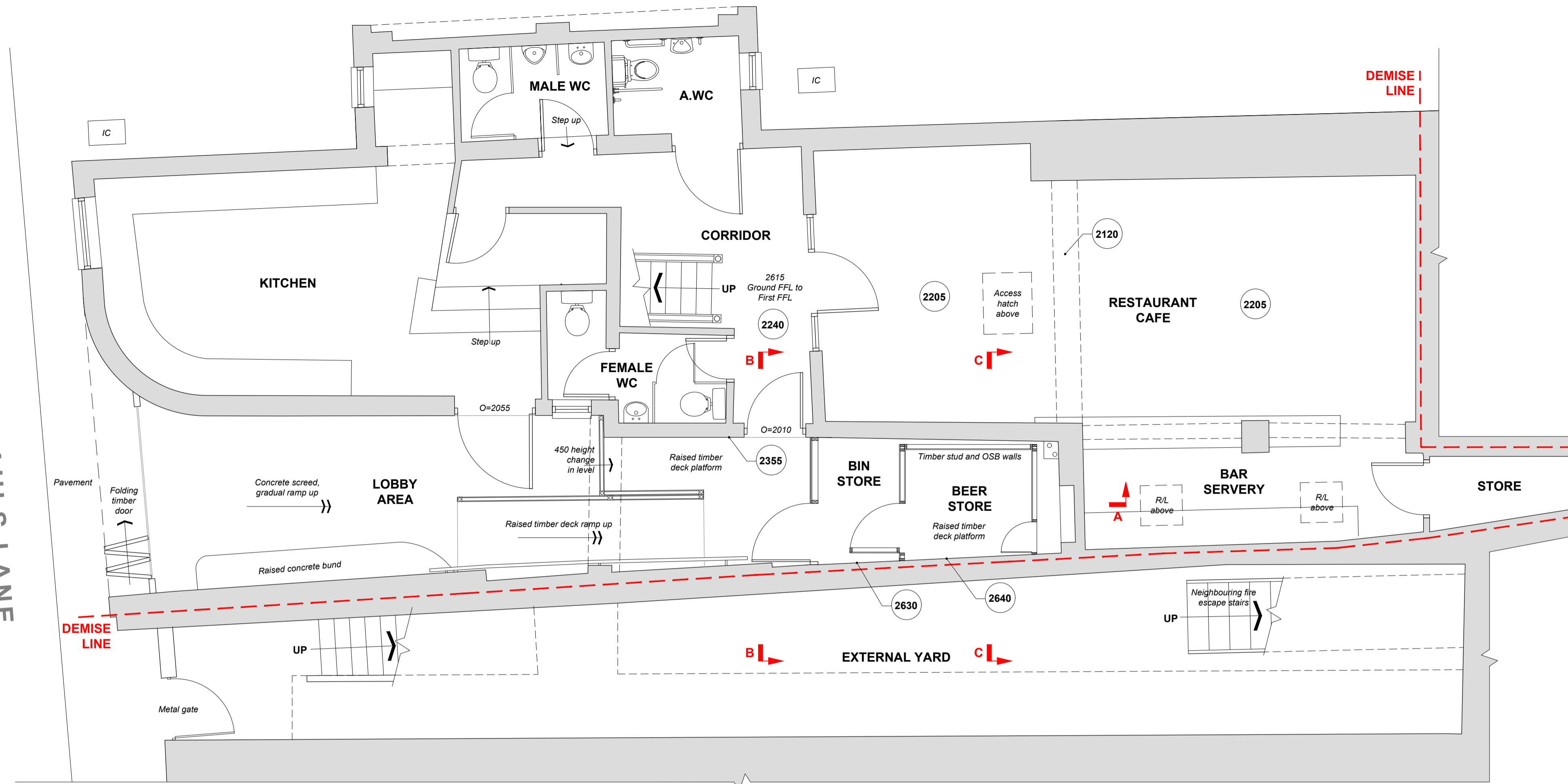

**EXISTING GROUND FLOOR
GENERAL ARRANGEMENT PLAN**

1:50 @ A1

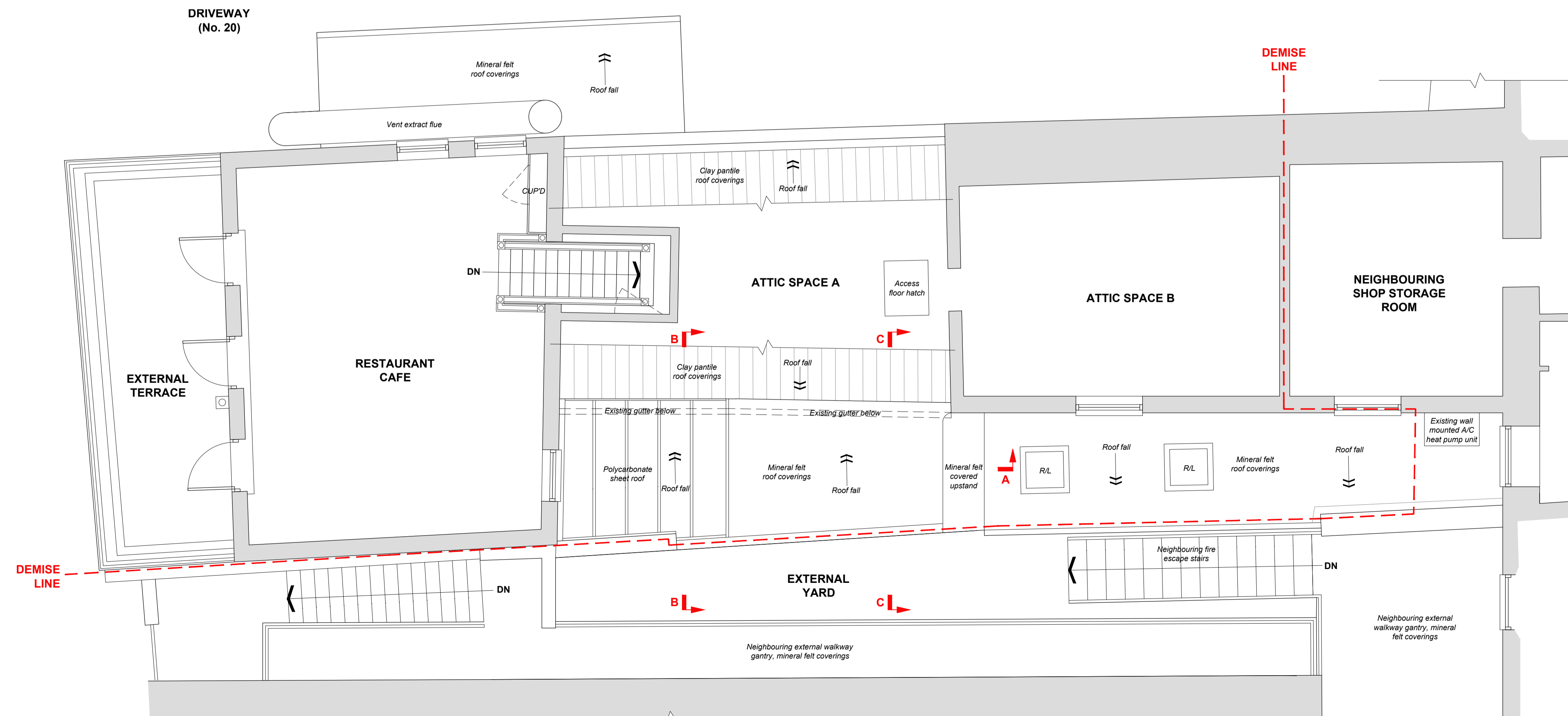
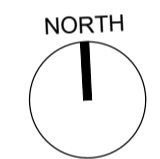

**EXISTING FIRST FLOOR
GENERAL ARRANGEMENT PLAN**

1:50 @ A1

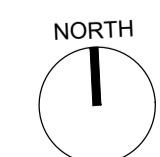

Rev	Date	By	Description
Revision Schedule			

project
**ALTERATIONS:
Cafe St Paul's
12 Saint Paul's Lane
Lincoln, LN1 3AL**

title
**Existing Ground and First Floor
GA Plans**

drawing status
PRELIMINARY

contract no.	scale
-	1:50 @ A1
client ref.	date
Mr G. Reeves	09.11.2023
drawn by	checked by
DC	HC

drawing number
10103-SD-XX-XX-DR-A-00002



Simons Design Ltd
architects
Newland House, The Point, Weaver Road, Lincoln,
Lincolnshire, LN6 3QN
T: +44 (0) 1522 815 114
E: info@simons-design.co.uk
www.simons-design.co.uk