

SIDE

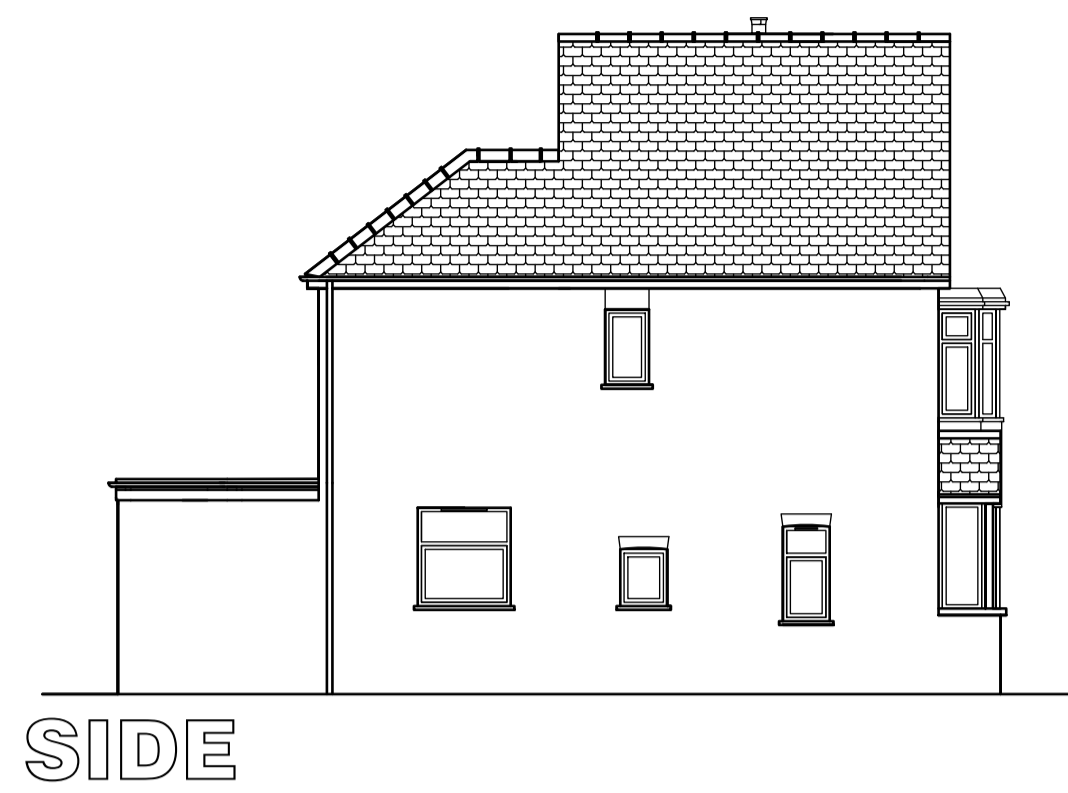

SIDE



REAR

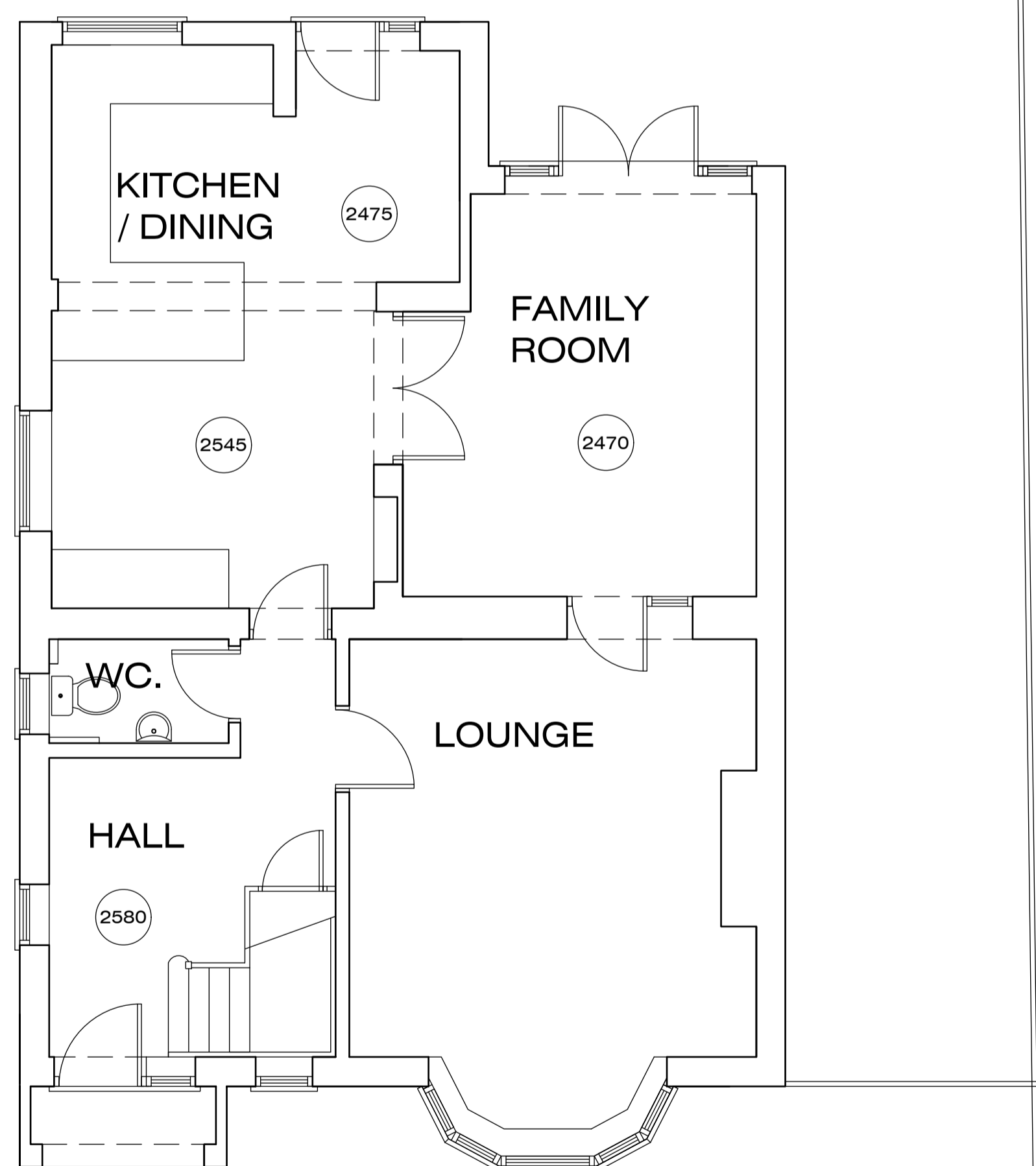

GROUND FLOOR

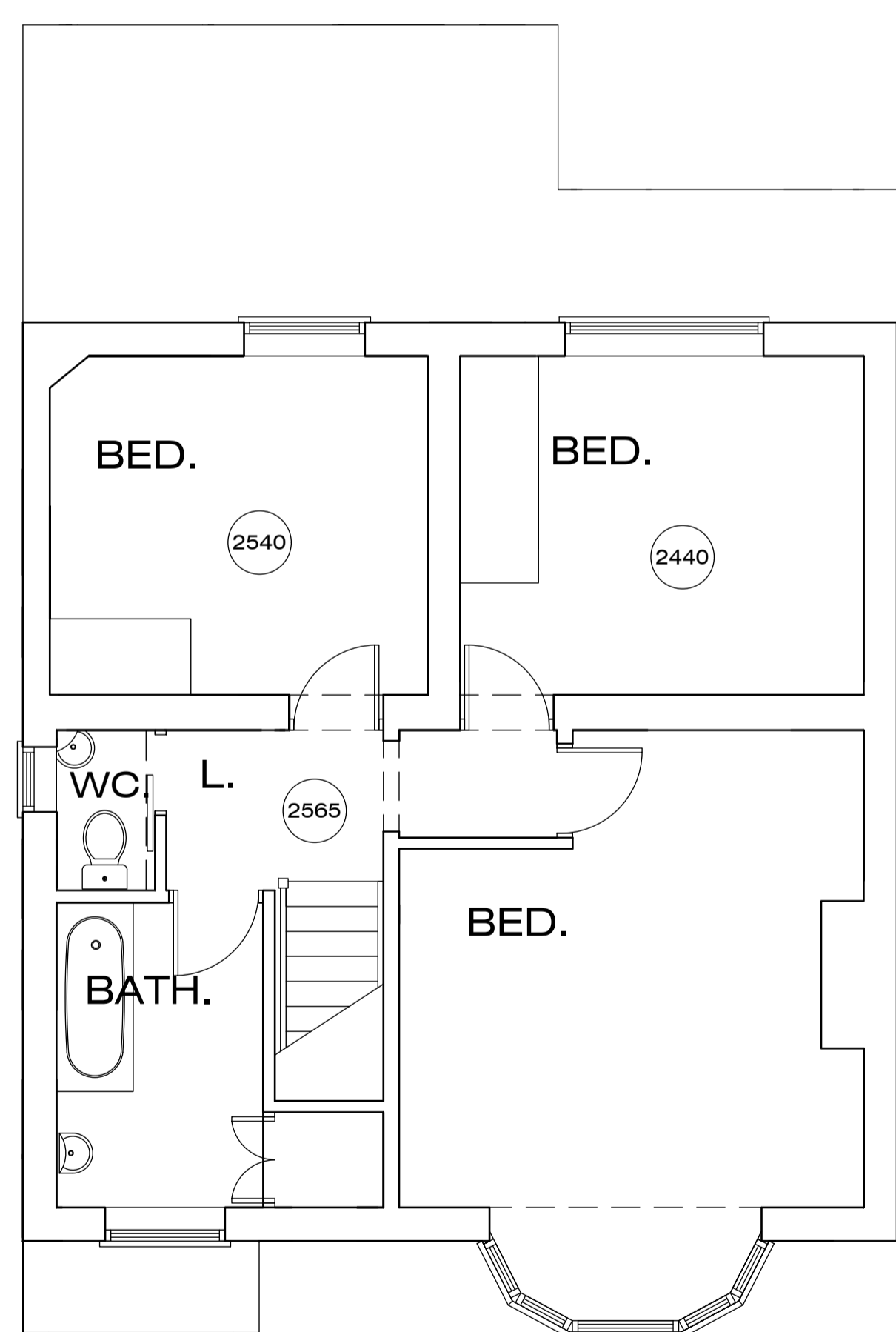

FIRST FLOOR



LOCATION PLAN



Greetwell Place - 2 Limekiln Way - Greetwell Road - Lincoln - LN2 4US

Project: PROPOSED TWO STOREY REAR EXTENSION & ALTERATIONS TO DWELLING
408, Newark Rd., Lincoln.

Client: Mr Baker & Ms Dickinson

Scale @ A1: 1:50 / 1:100 / 1:1250
Date: Oct.23
Dwg No: 94/23/01

Plan: EXISTING

Revised: