

Notes	
1. The copyright of this drawing is the property of Bix Planning Ltd, and must not be copied without their consent.	
2. Measurements to be checked on site by the Contractors prior to commencement of works, and any discrepancies brought to the attention of the Designer.	
Revisions	

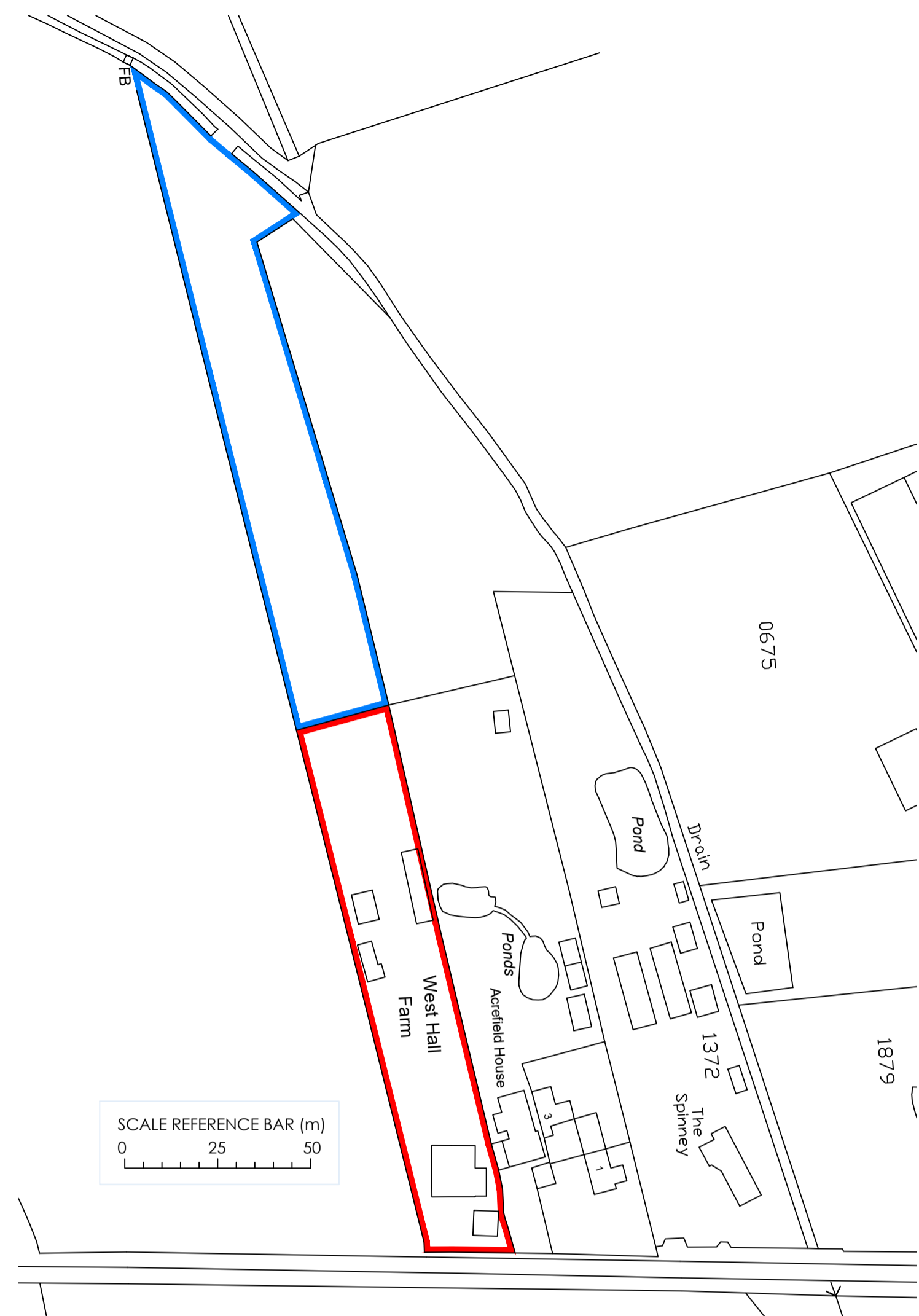

Location Plan 1:1250

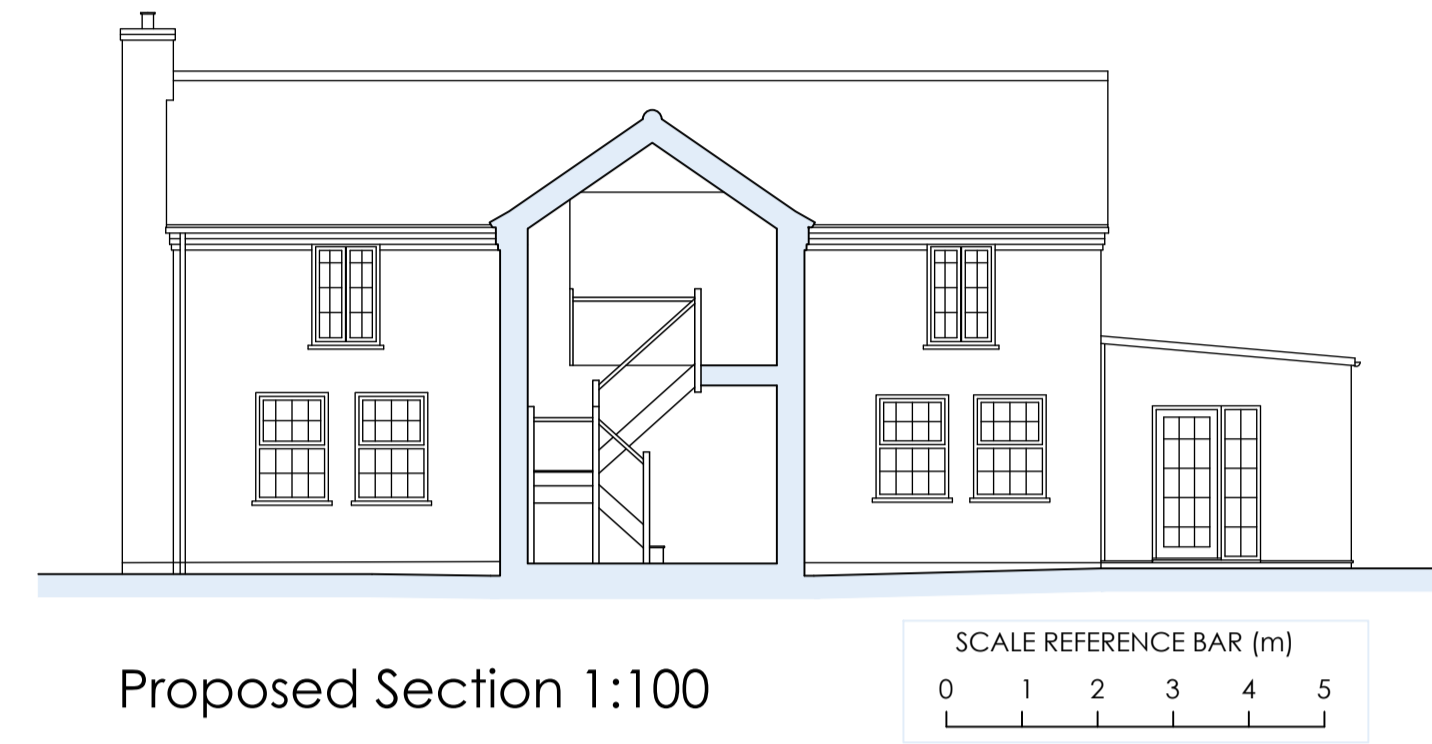

Proposed Section 1:100



Existing Site Plan 1:200

Ground and Floor Levels to Remain Unchanged

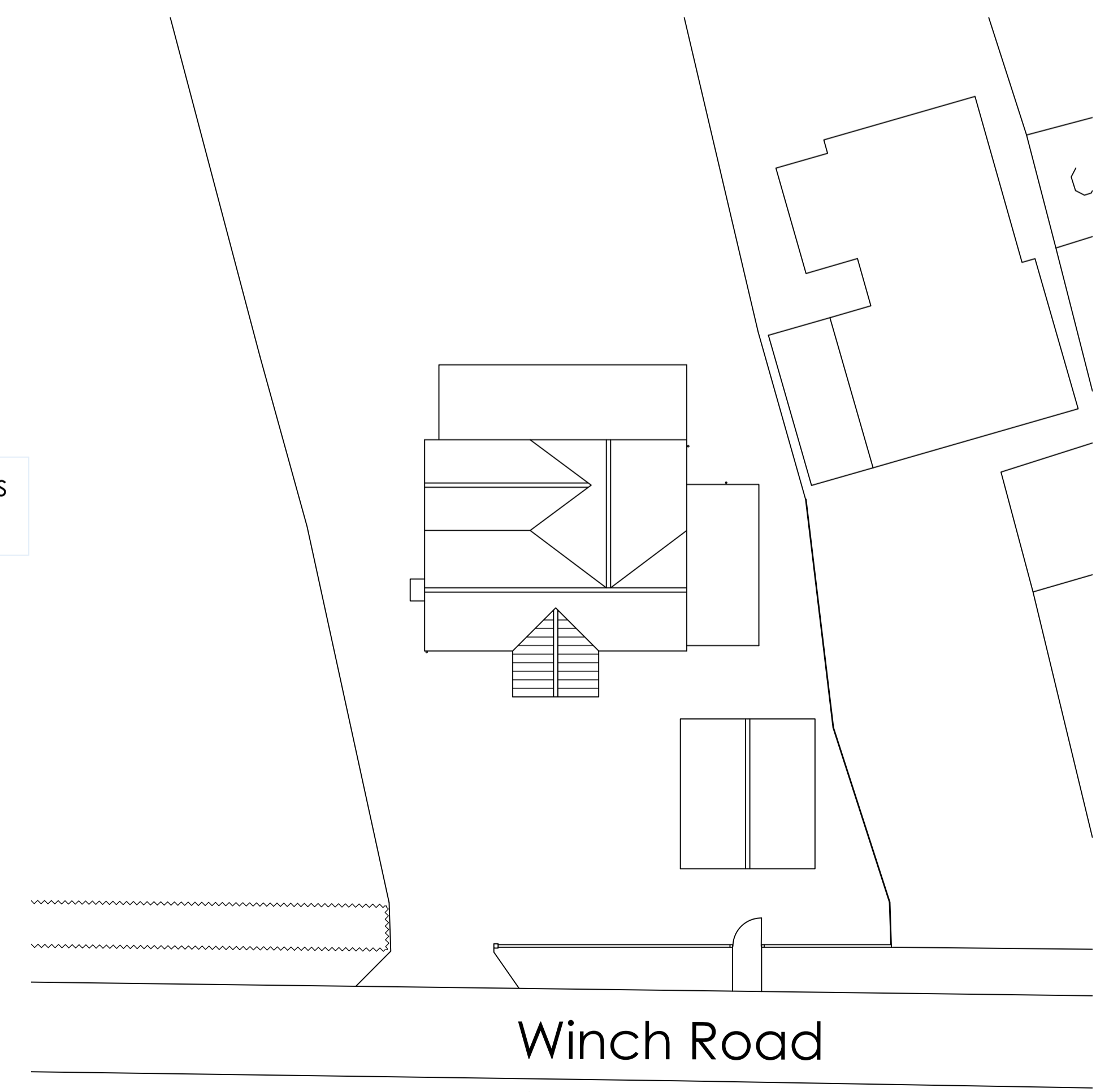

Proposed Site Plan 1:200

BIX
PLANNING LTD
SANDPIPER HOUSE, LEETE WAY
WEST WINCH, KING'S LYNN
NORFOLK, PE33 0ST
TEL: 01553 844077
EMAIL: mail@ianbix.co.uk
FAX: 01553 844078
www.ianbix.co.uk

Project
Extension & Alterations
West Hall Farm
Winch Road
Gayton

Drawing Title
Existing and Proposed
Site and Location Plans
and Proposed Section

Scale 1:100, 1:200 & 1:1250 @ A1

Date February 2024

Drawn MC

Drawing No. **BPL-178-18**