

Ground and Floor Levels to Remain Unchanged

Notes		
1. The copyright of this drawing is the property of Bix Planning Ltd. and must not be copied without their consent.		
2. Measurements to be checked on site by the Contractors prior to commencement of works, and any discrepancies brought to the attention of the Designer.		
Revisions		
A	29.01.2024	Plan updated to include additional survey information and coloured elevations.
B	02.02.2024	Existing details shown on plan.

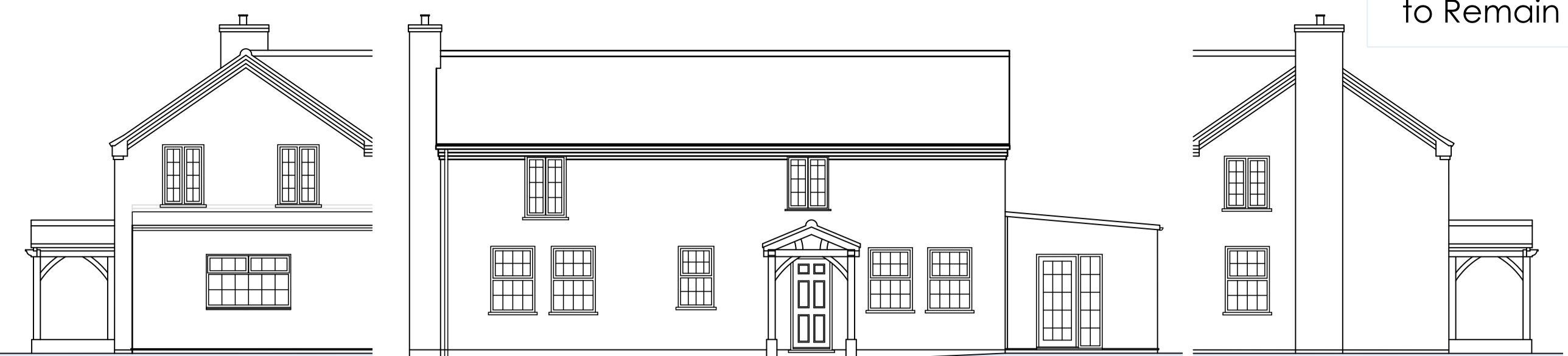

North Elevation East Elevation 1:100 South Elevation



North Elevation East Elevation 1:100 South Elevation

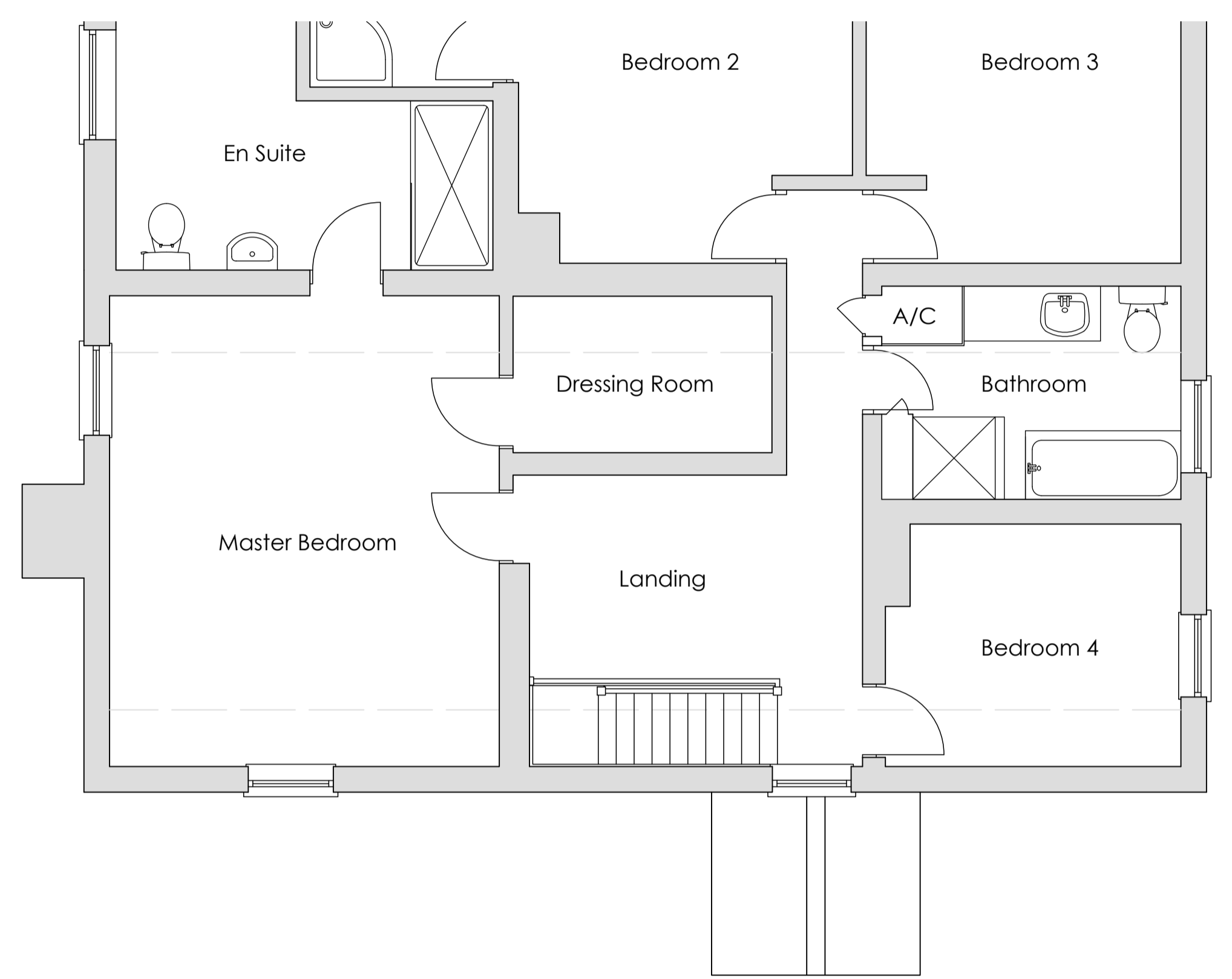

Existing First Floor Plan

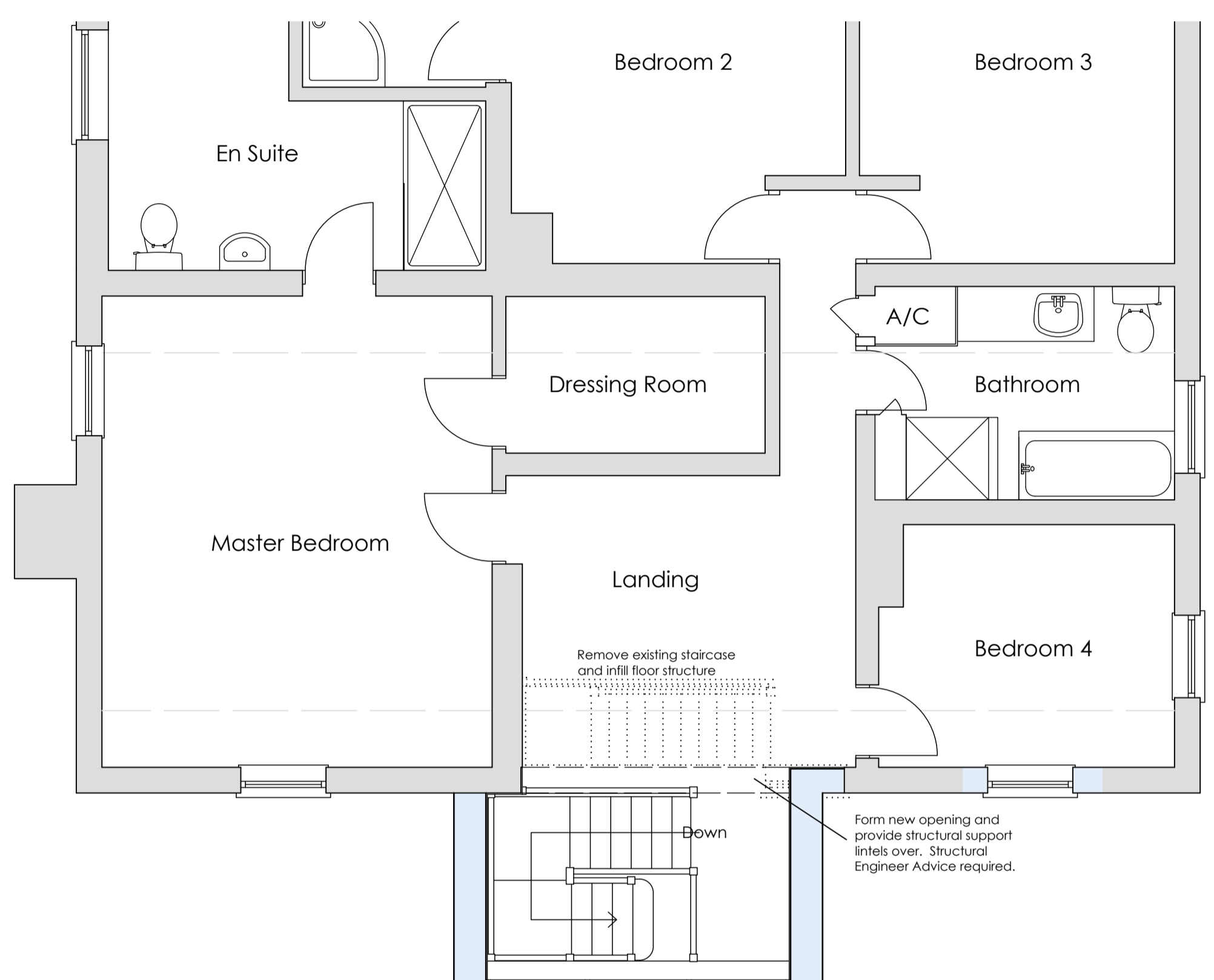

Proposed First Floor Plan

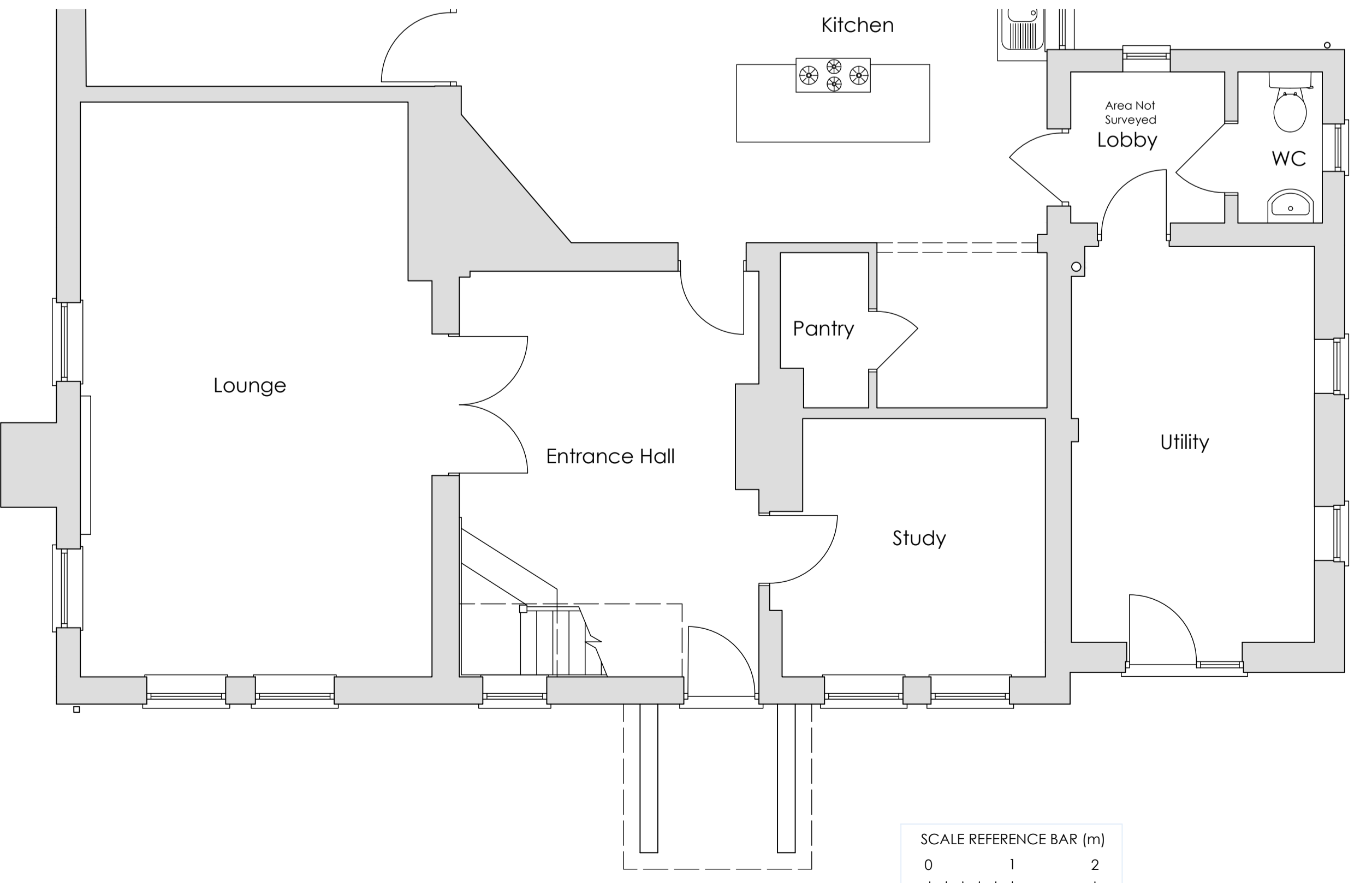

Existing Ground Floor Plan - 1:50

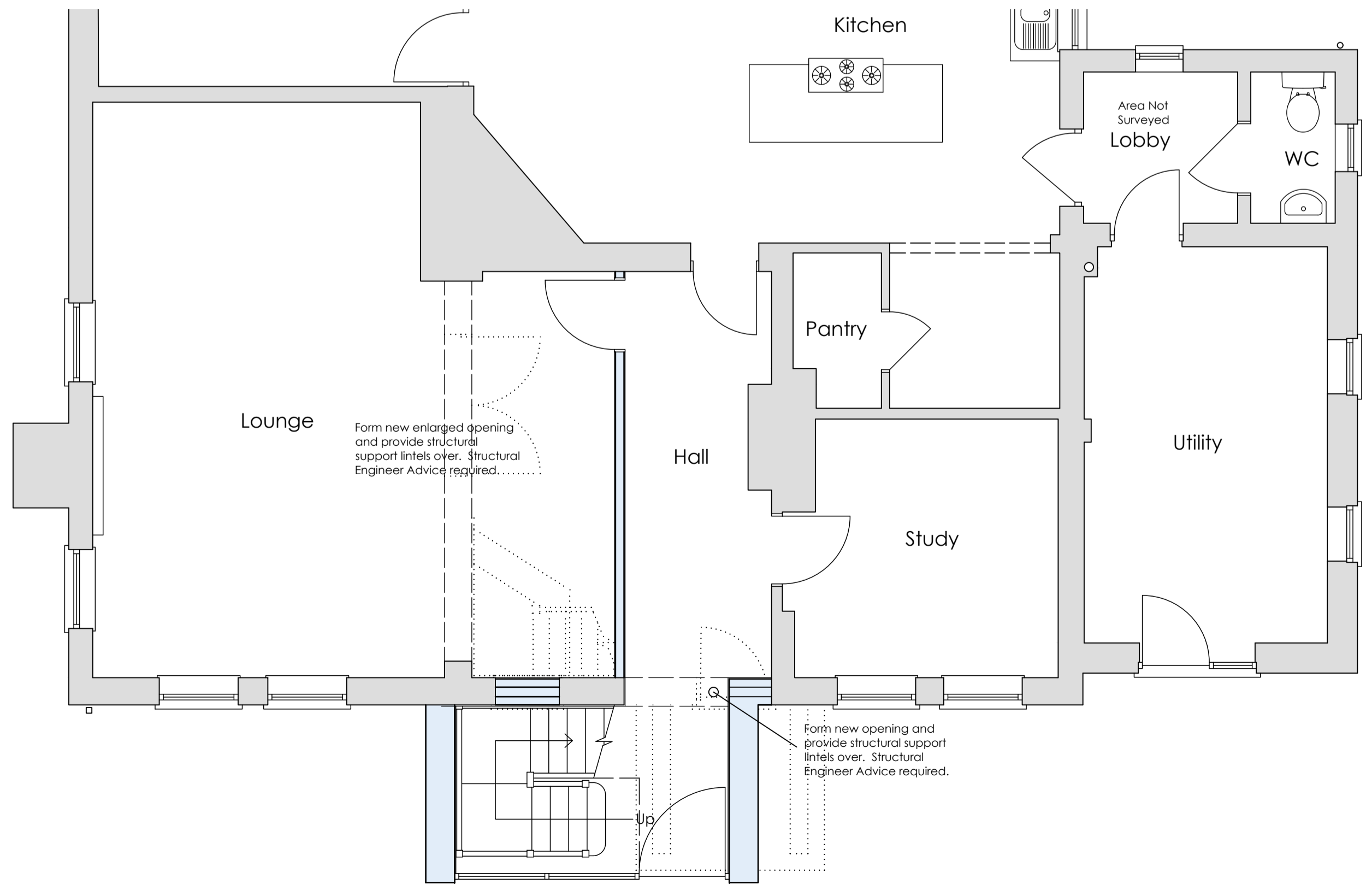

Proposed Ground Floor Plan - 1:50

**BIX** PLANNING LTD  
 SANDPIPER HOUSE, LEETE WAY  
 WEST WINCH, KING'S LYNN  
 NORFOLK, PE33 0ST  
 TEL: 01553 844077  
 EMAIL: mail@ianbix.co.uk  
 FAX: 01553 844078  
 www.ianbix.co.uk

Project  
**Extension & Alterations**  
 West Hall Farm  
 Winch Road  
 Gayton

Drawing Title  
**Existing and Proposed**  
**Plans and Elevations**

Scale 1:50 & 1:100 @ A1  
 Date December 2023  
 Drawn MC  
 Drawing No. **BPL-178-16B**

Ian H. Bix Member Chartered Institute of Architectural Technologists