

**Notes**

Drawings to be read and printed in colour.

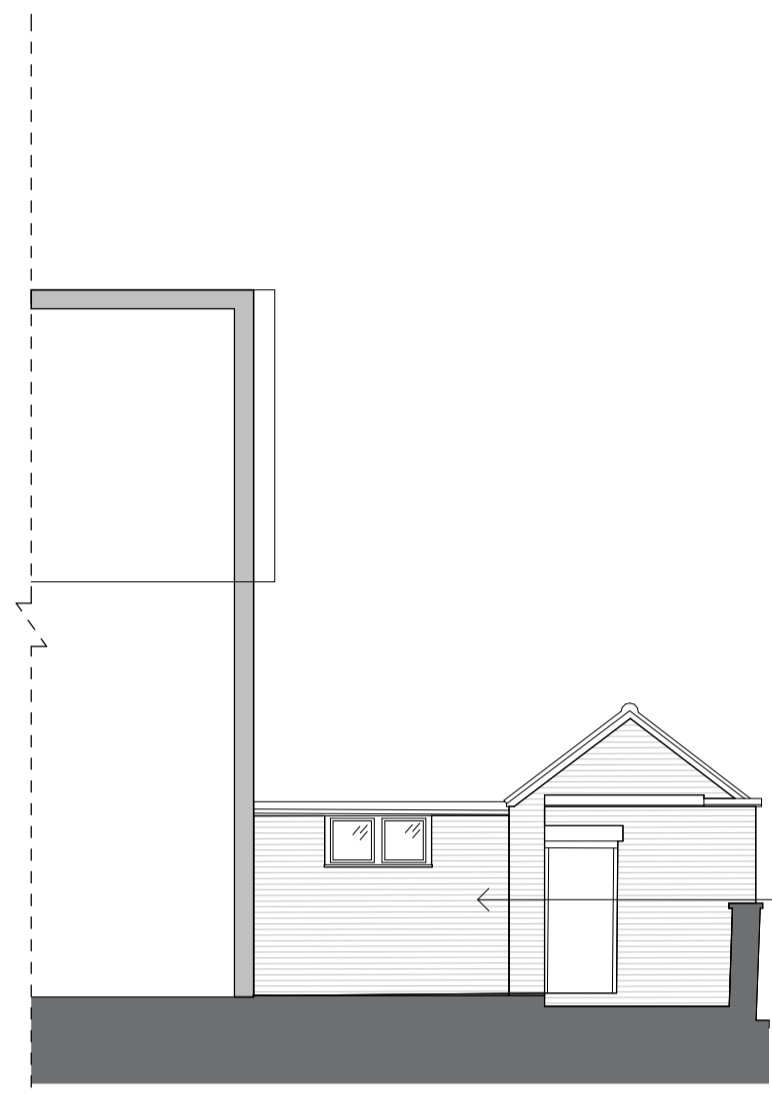

1 - Existing South Elevation

Existing Single Storey 'link' demolished. Brickwork suggests this is not original and has been added since the building was constructed.

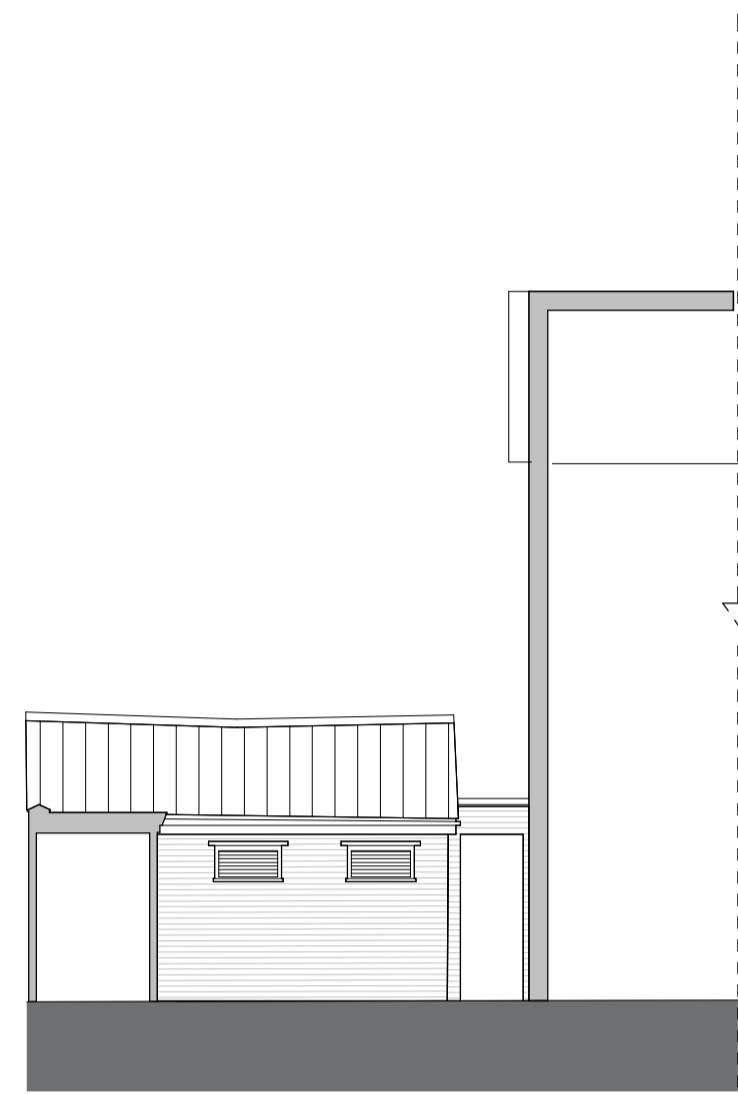

2 - Existing West Elevation

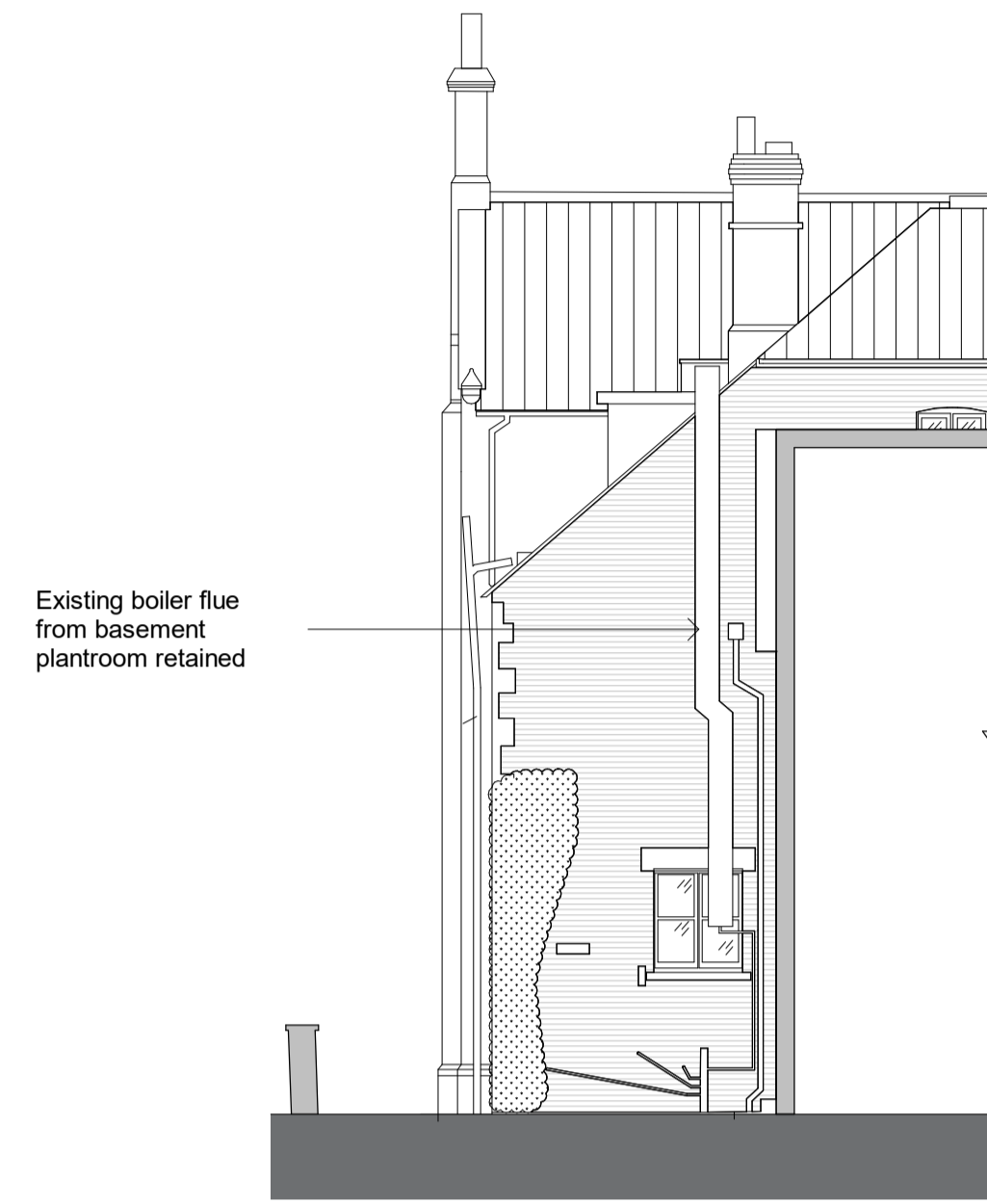

Existing boiler flue from basement plantroom retained.

3 - Existing North Elevation

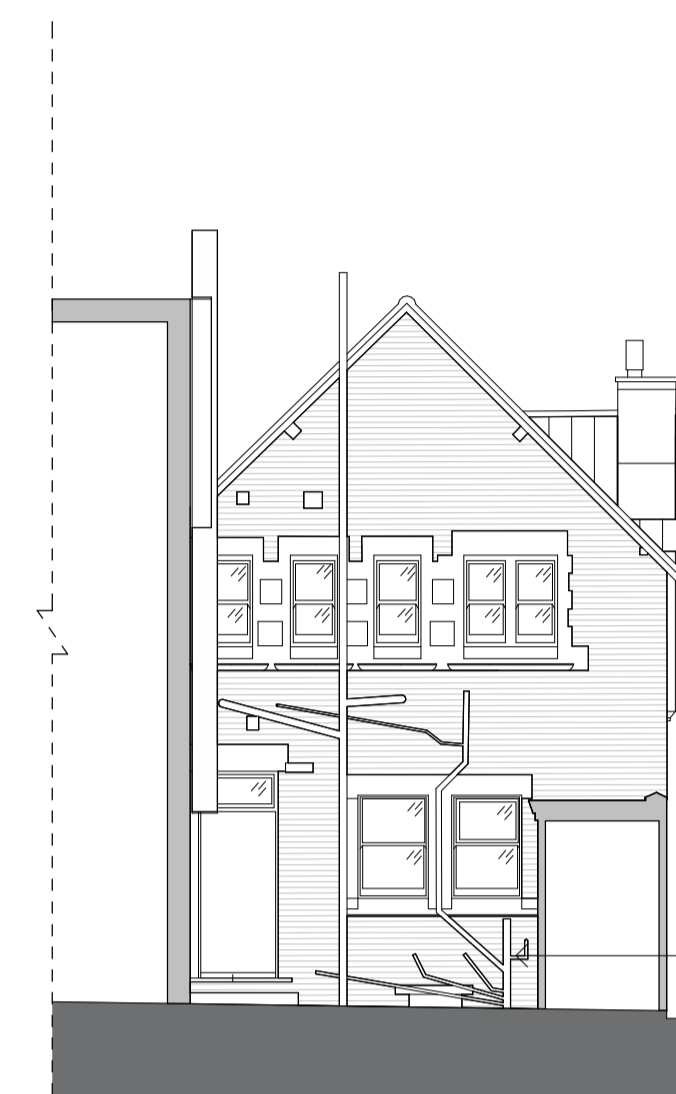

Existing low level external drainage removed following removal of kitchen at ground floor level.

4 - Existing East Elevation

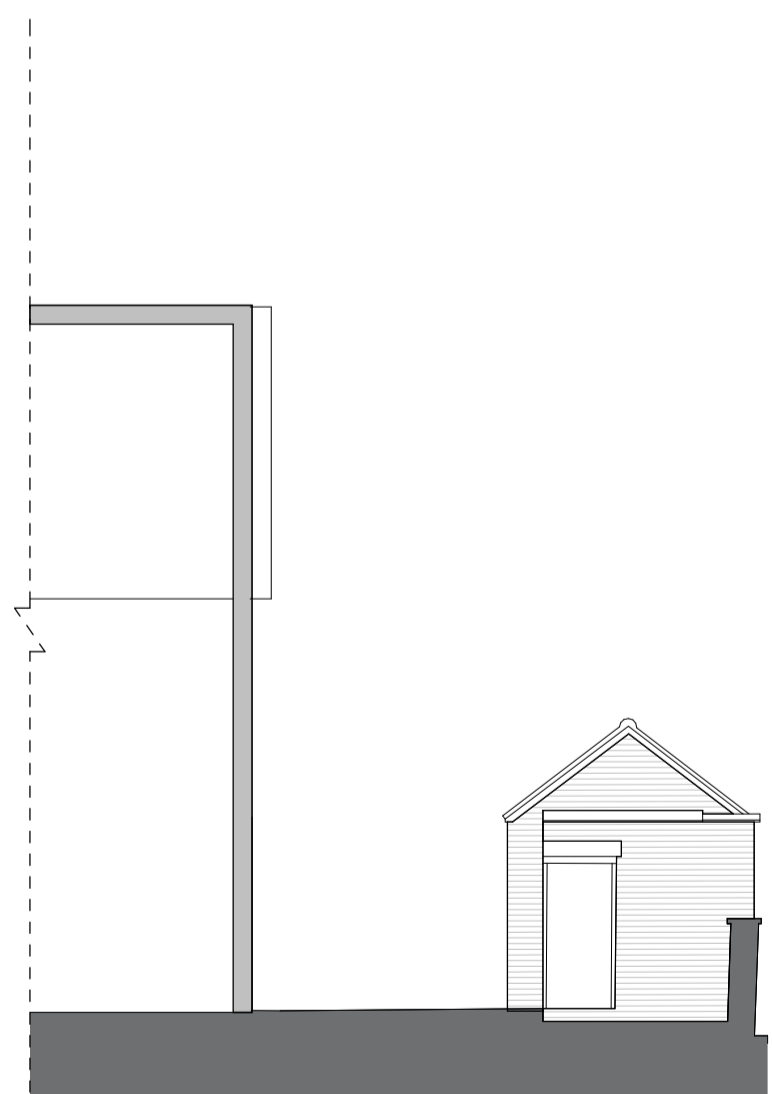
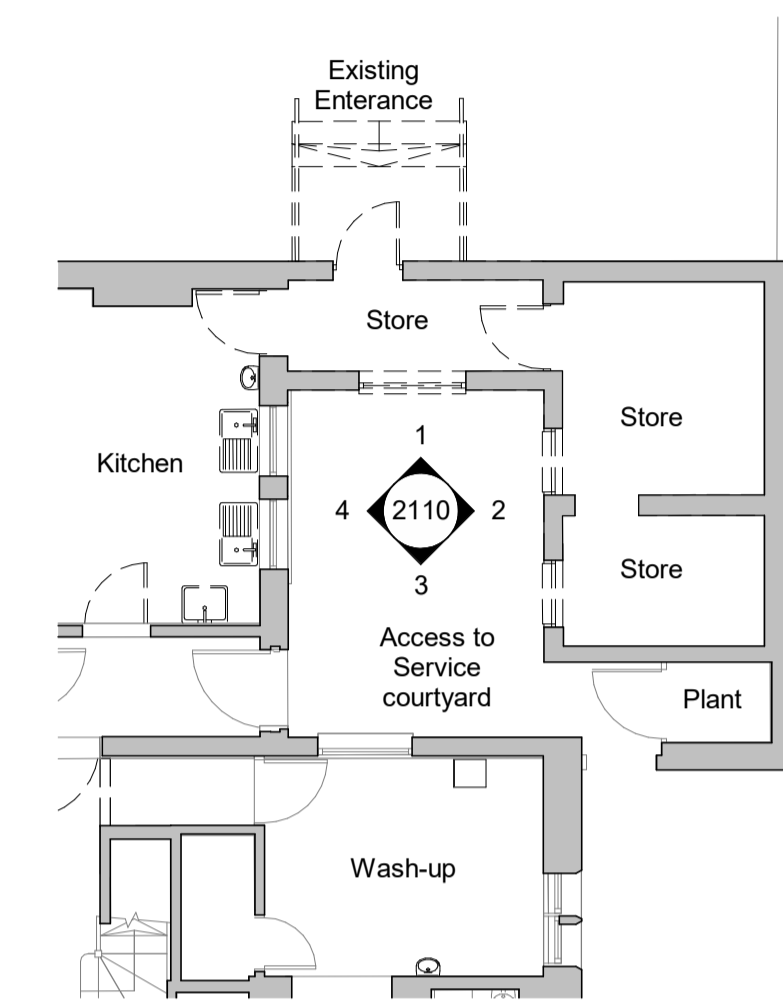

5 - Existing South Elevation

Existing brick wall removed, new and exposed and painted steel beam to support existing roof. Brick side walls retained with new piers to support steel.

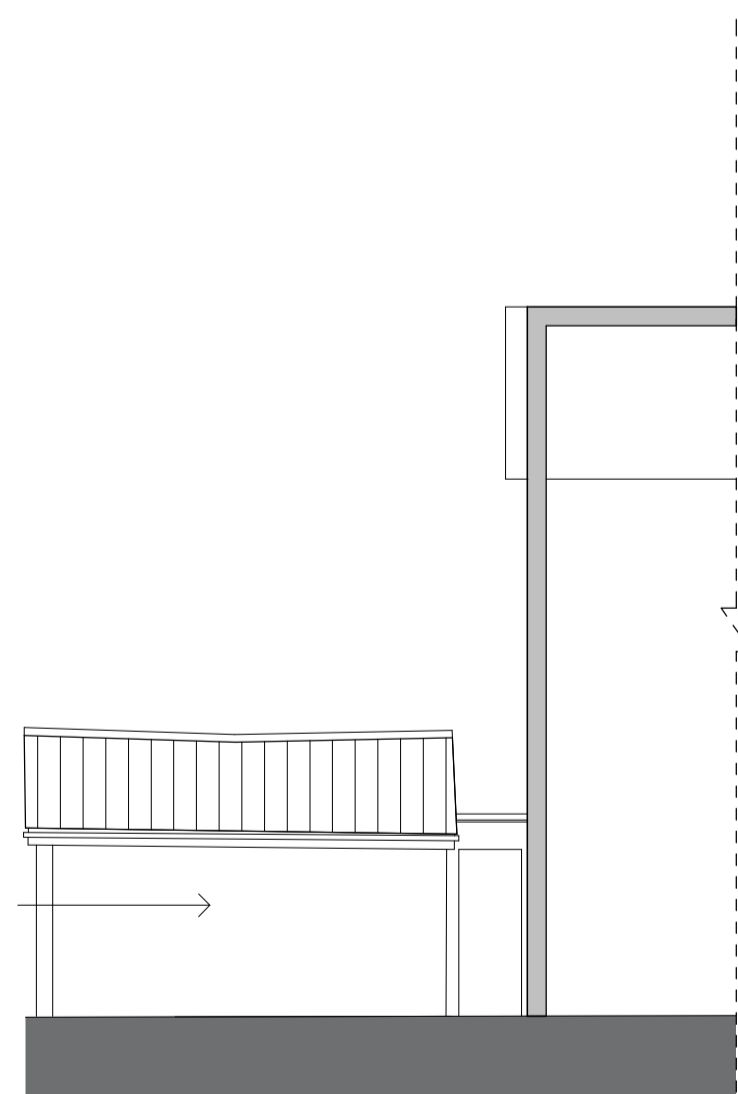

6 - Existing West Elevation

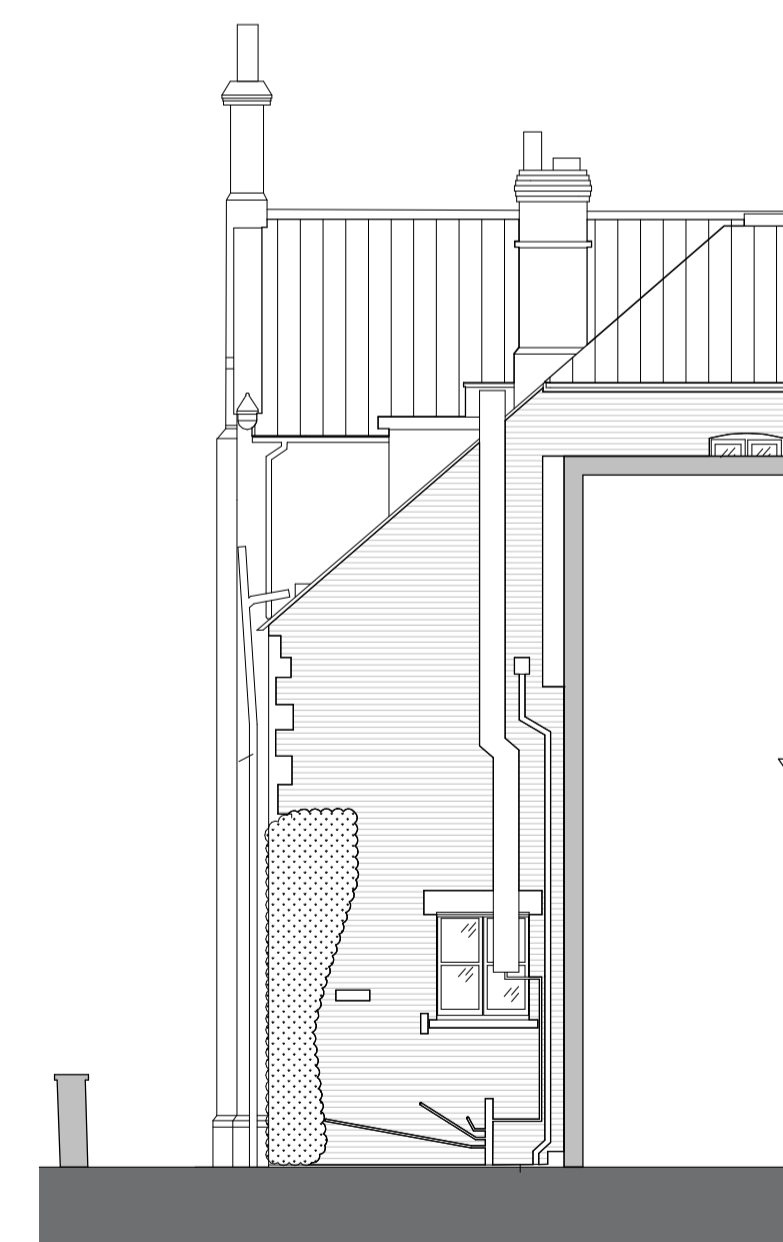

7 - Existing North Elevation



Existing door opening infilled with reclaimed brick to match existing. New brickwork set back 10mm from face of wall, lintel and cill retained. (Note: change to existing building is reversible in the future).

8 - Existing East Elevation

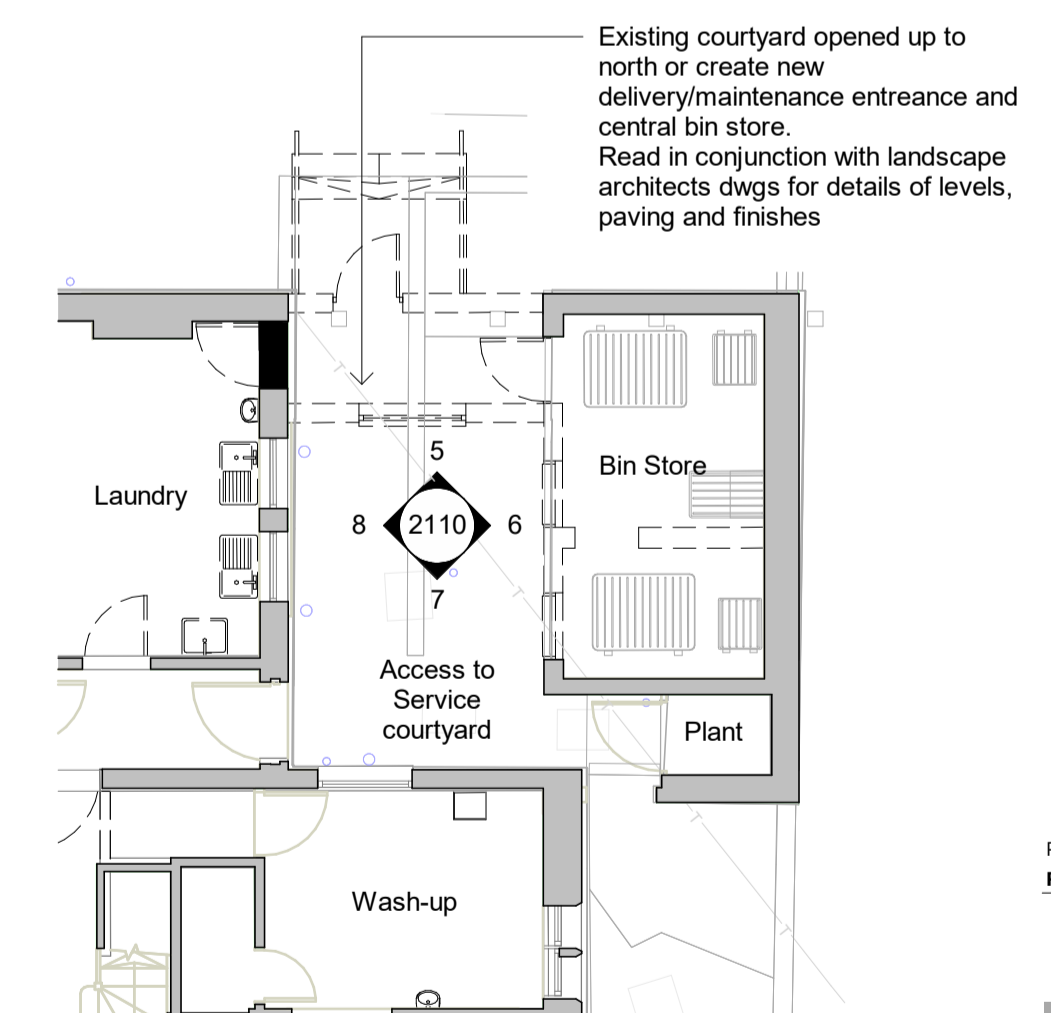

Existing courtyard opened up to north or create new delivery/maintenance entrance and central bin store. Read in conjunction with landscape architects dwgs for details of levels, paving and finishes.

Rev	Date	Description	AC	Drwn
P1	29.01.2024	Planning issue		

**r h partnership architects**  
 94 Chesterton Road Cambridge CB4 1ER  
 T 01223 316309  
 www.rhpartnership.co.uk  
 cambridge@rhpartnership.co.uk

Project  
**Uppingham School**  
**Meadhurst New Build**

Drawing  
**Courtyard Elevations**

Project	originator	volume	level	type	note	number	revision
P1299-RHP-MX-XX-EL-A-						2110	P1

Scale(s)	RHP Project	First issued	Drawn	Chkd
As indicated@A1	P1299	14/12/2023	KD	AD

Status	Suitability
Planning	

