

**NOTES**  
 Do NOT scale from this drawing or any other prepared by JDA in connection with this project  
 This drawing is copyright and may not be altered, traced, copied, photographed or used for any purpose other than for which it has been issued without written permission of the copyright holder.  
 The Contractor is to check all dimensions on site and report any discrepancies PRIOR TO commencing work.  
 All details shown on this drawing are based upon typical site conditions related to the area. No responsibility can be accepted for abnormal conditions unless they have been reported in detail so that design amendments may be considered.  
 All works and materials are to be in full accordance with current British Standards, Building Regulations, Agreement Certificates and Manufacturers printed instructions.  
 All Building Regulations inspections are to be carried out at the appropriate stages of work.

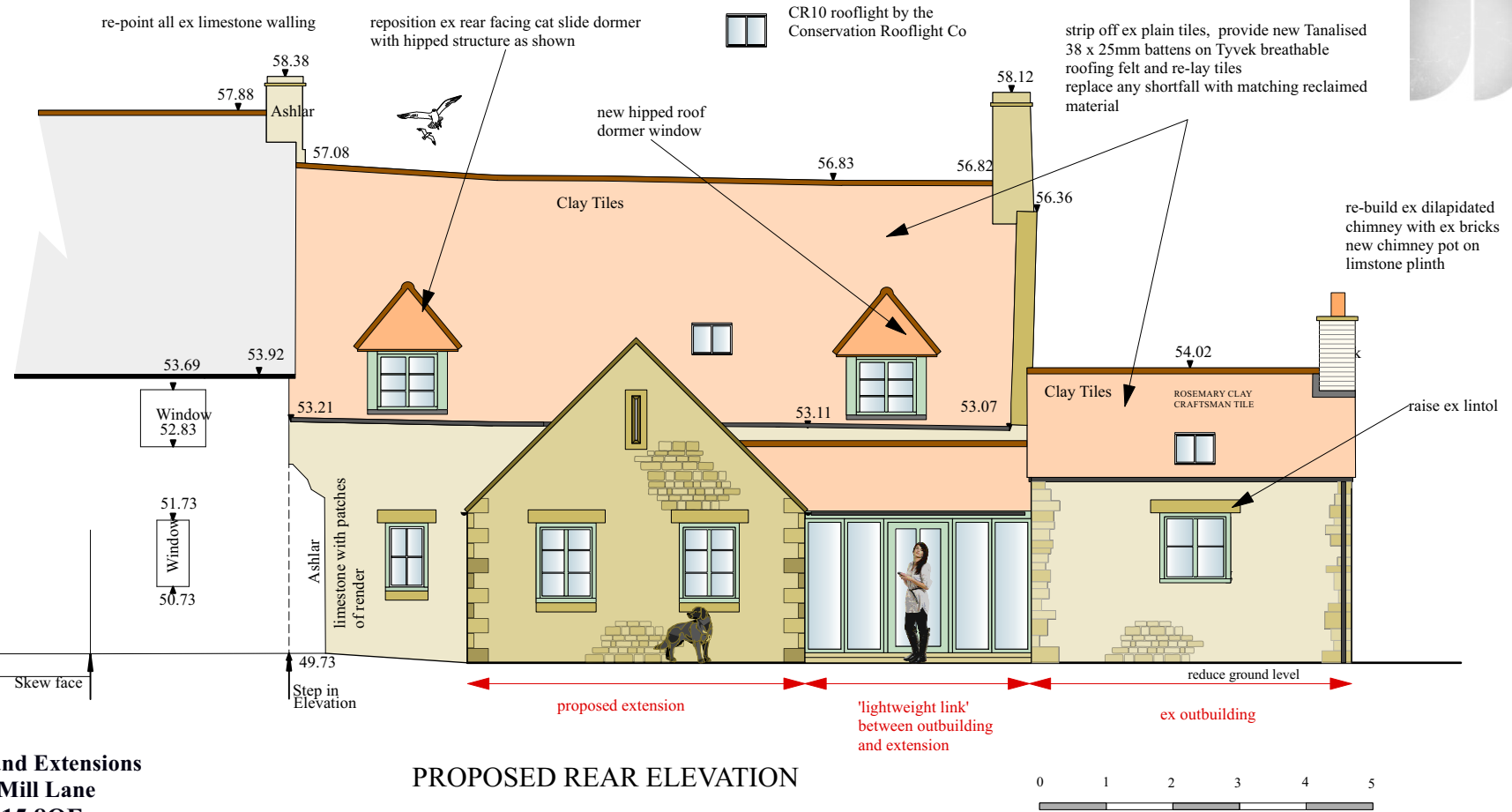
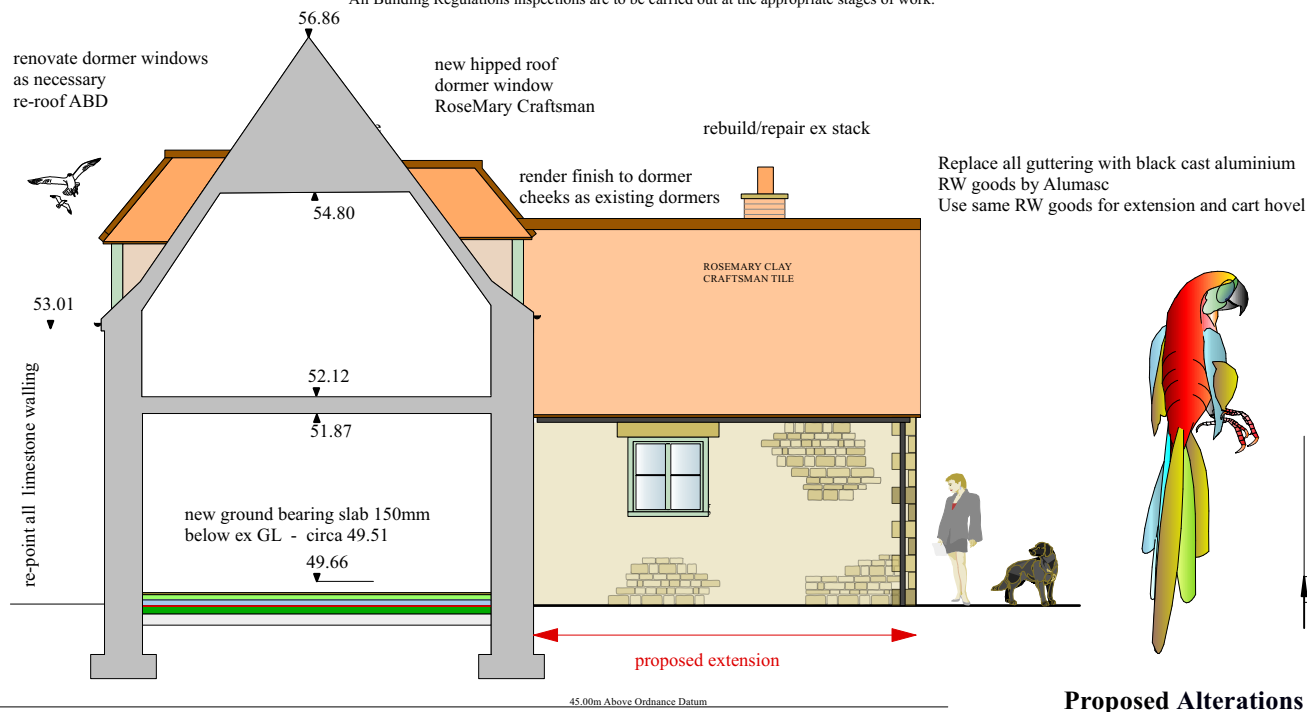

SECTION A-A AND SIDE ELEVATION

**Proposed Alterations and Extensions  
 at Mill Cottages, Mill Lane  
 Empingham LE15 8QE**

PROPOSED REAR ELEVATION

**Drawing Title : Proposed Elevations**

**Client : Mrs. R. Griffin**

**Date February 2024**

**Scale 1 to 100 at A3**

**Drawing No JDA/2024/20.2100.ELEVS/001**

**John Dickie Associates  
 Chartered Building Engineers  
 5, Victor Way, Cherry Holt Road,  
 Bourne, Lincs PE10 9PT  
 Tel 07778 297733 jda@ndirect.co.uk**

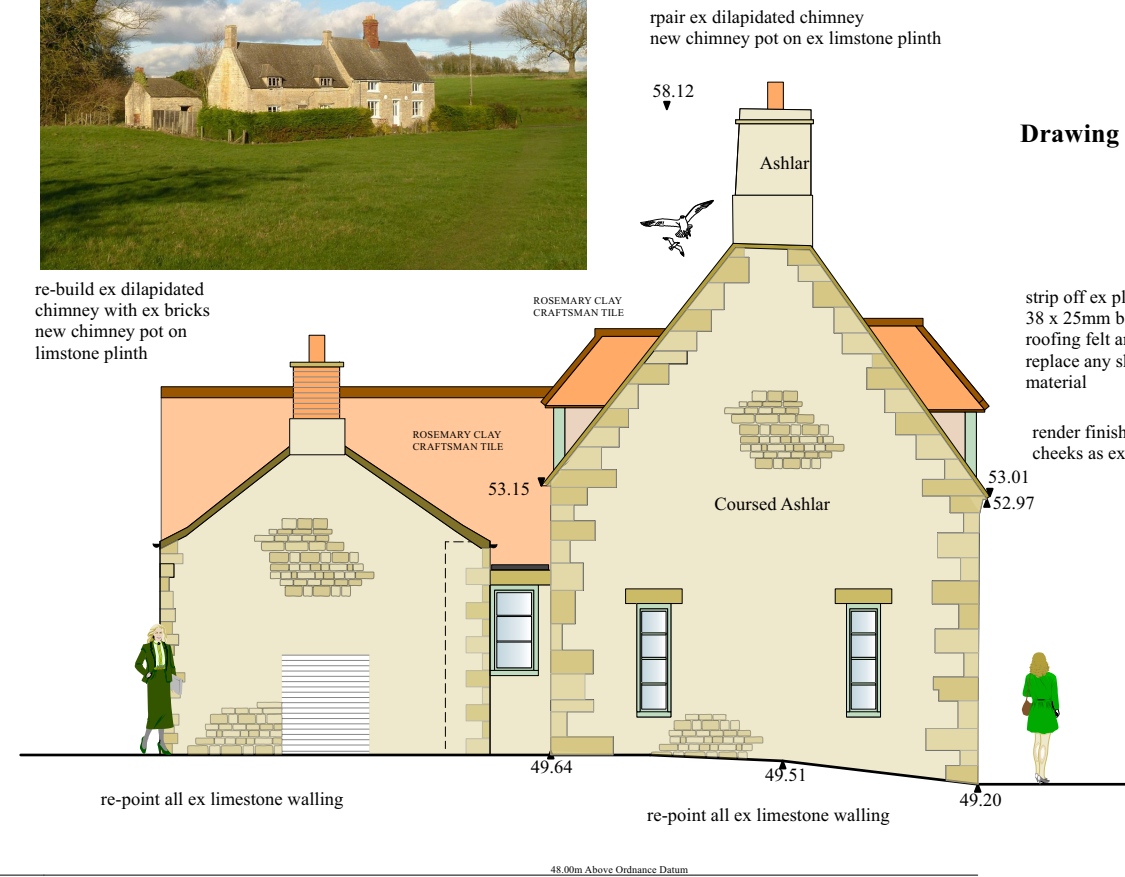

PROPOSED SIDE ELEVATION

**CONDITION 3 DISCHARGE APPLICATION DRAWING**

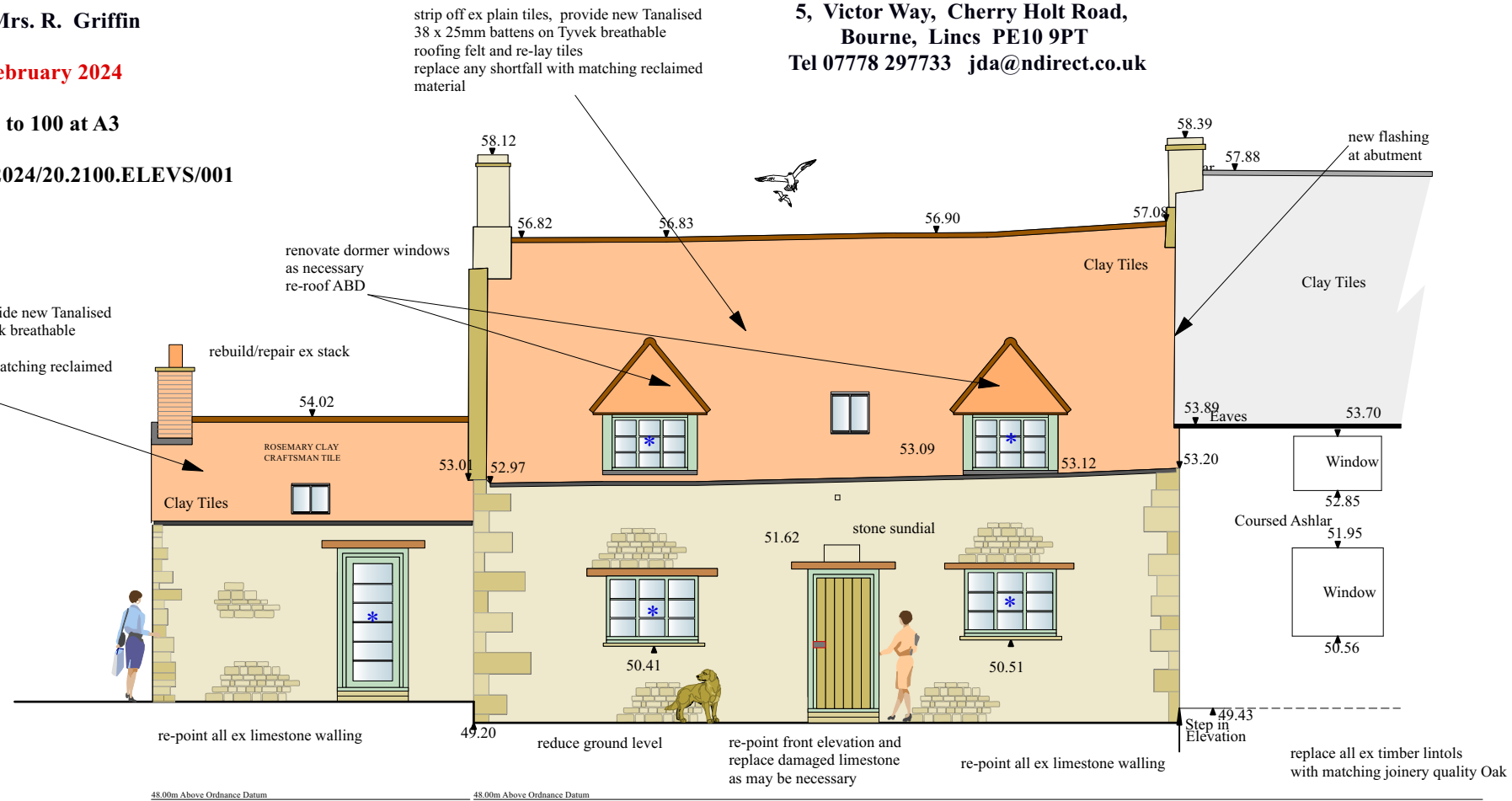

PROPOSED FRONT ELEVATION

\* replace all windows and doors - refer to joinery detail drawings