

ALL DIMENSIONS TO BE CHECKED ON SITE. COPYRIGHT PROTECTED.

PLANNING

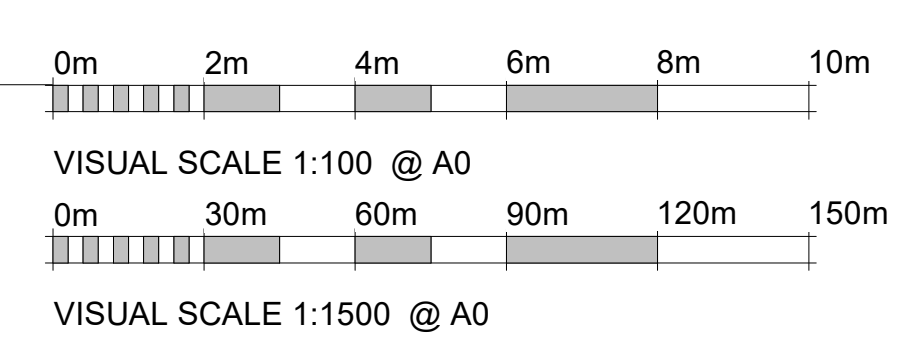

WORKS TO THIS FACADE SUBJECT TO PLANNING CONSENT 22/1154/FUL

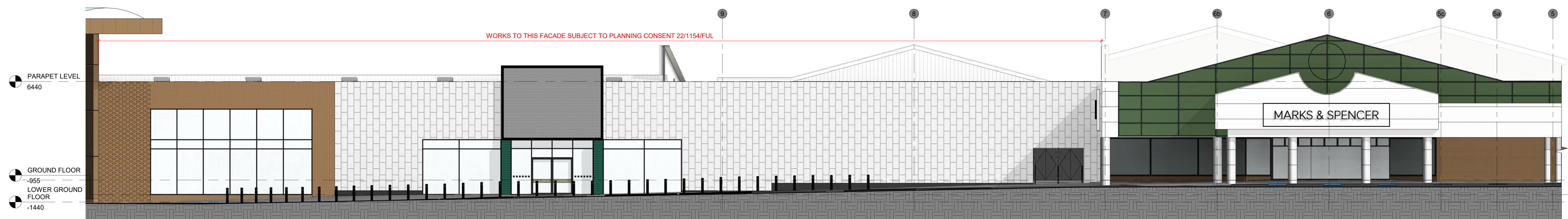

01 EXISTING FRONT ELEVATION A  
1:100

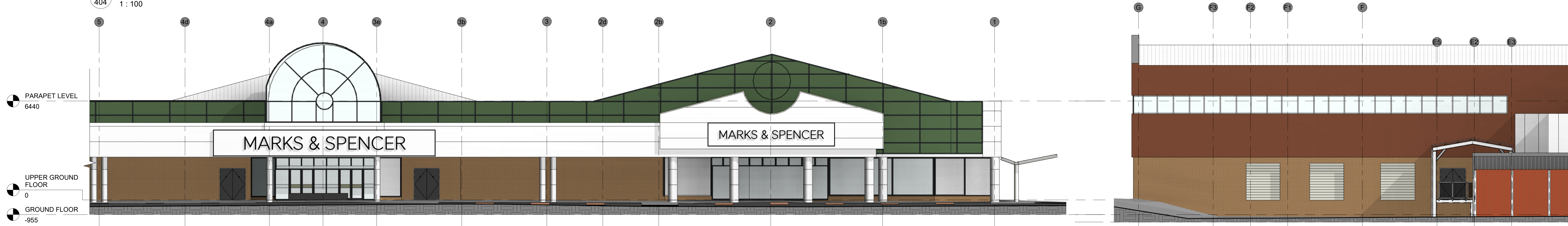

02 EXISTING FRONT ELEVATION B  
1:100



06 EXISTING SIDE ELEVATION F  
1:100

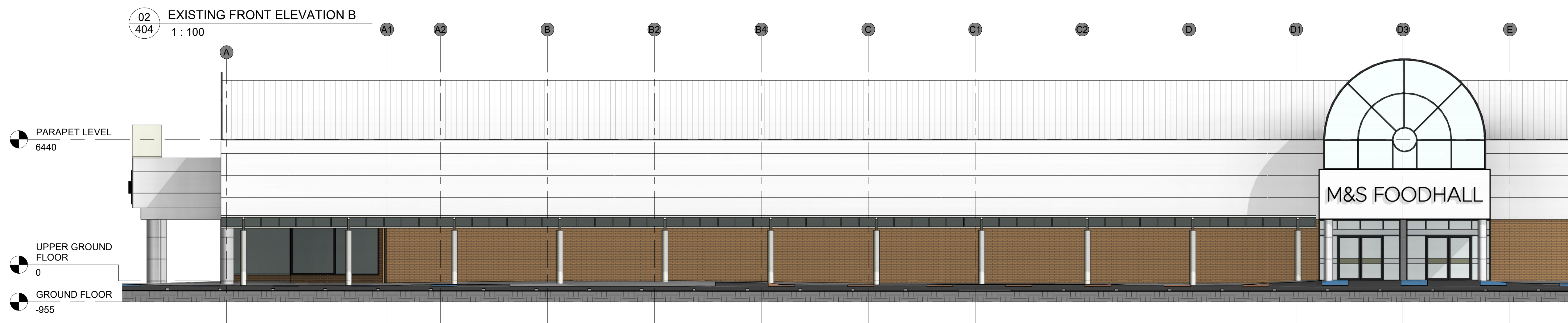

03 EXISTING SIDE ELEVATION C  
1:100

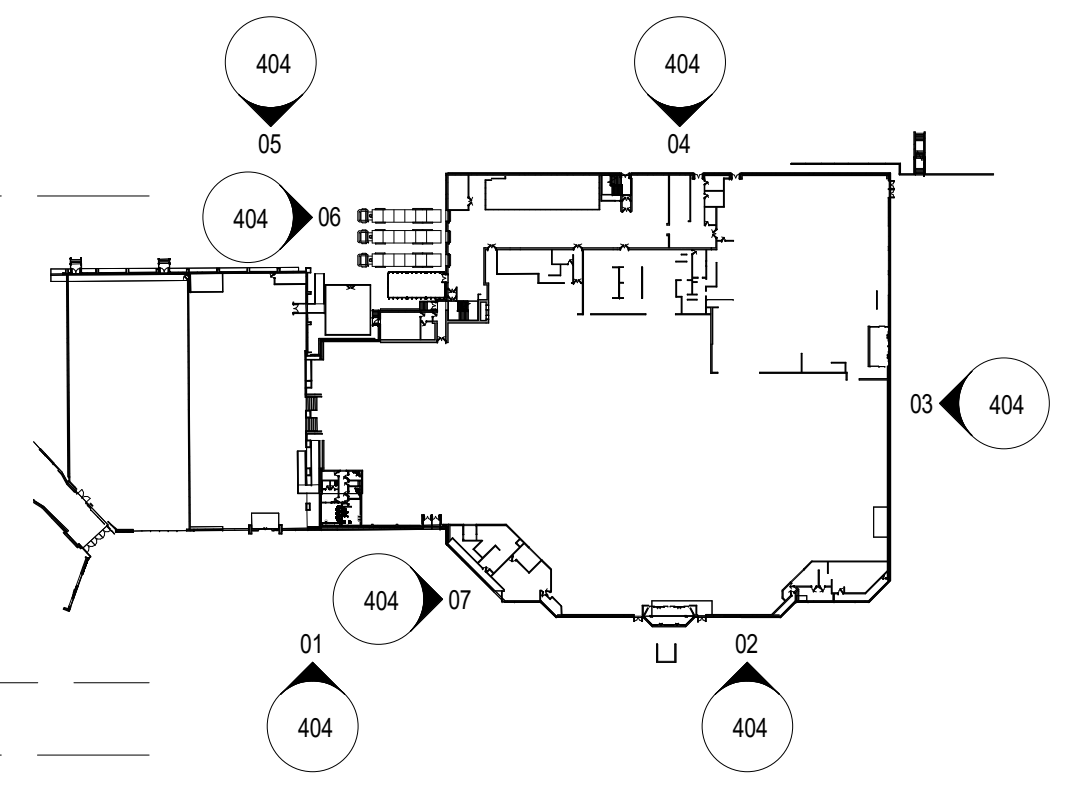

08 LOCATION PLAN  
1:1500

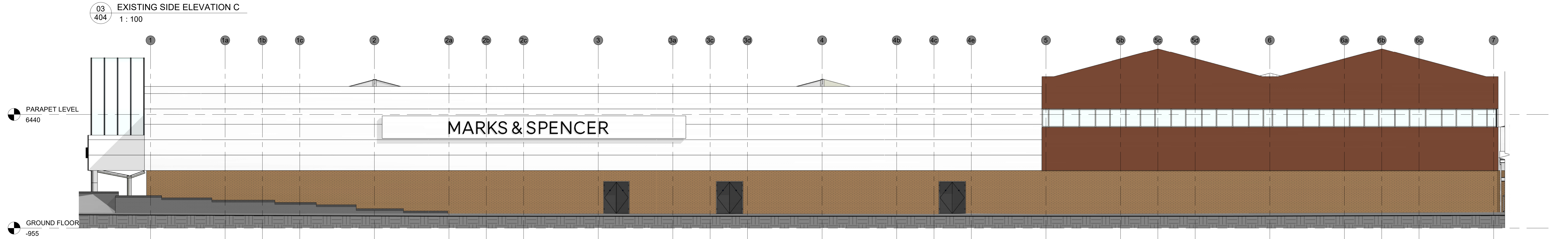

04 EXISTING REAR ELEVATION D  
1:100

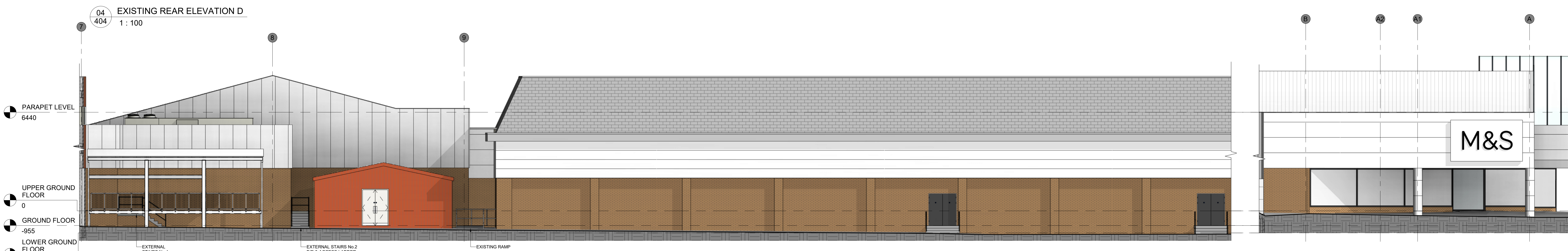

05 EXISTING REAR ELEVATION G  
1:100



07 EXISTING SIDE ELEVATION E  
1:100

REV	DATE	DESCRIPTION	DRAWN	CHECKED
1	17/11/23	UPDATED TO M&S COMMENTS ELEVATIONS ADDED	RS	RS
2	17/11/23	ELEVATION FINISHED, LINE COLOURS REVISED	RS	RS
3	20/04/23	REVISED RED LINE BOUNDARY	RS	RS
4	17/11/23	ELEVATIONS, P&G ADDED	RS	RS

**M&S**  
EST. 1884

STORE NAME  
**FOSSE PARK**  
 COUNTY  
**ENGLAND**  
 PROJECT  
**FOODHALL & C&H RENEWAL**  
 DRAWING  
**EXISTING ELEVATIONS**

CONSULTANT  
**LEWIS AND HICKEY**  
 ARCHITECTURE  
 CONSULTANT LOGO  
  
 18 Farnham Road  
 Guildford  
 Surrey  
 GU1 4XK  
 Tel: 01483 550900  
 Fax: 01483 550900  
 Email: info@lewisandhickey.com  
 SCALE  
As Indicated  
 PAPER  
A0  
 DATE  
20.04.23  
 DRAWN  
RS  
 CHECKED  
FOC  
 STORE NUMBER  
0369  
 PROJECT NO.  
LFP173  
 DISCIPLINE CODE  
A  
 DRAWING NO.  
404  
 CONSULTANT PROJECT NO.  
G4734  
 STATUS  
P  
 REVISION  
4