

Proposed South Elevation

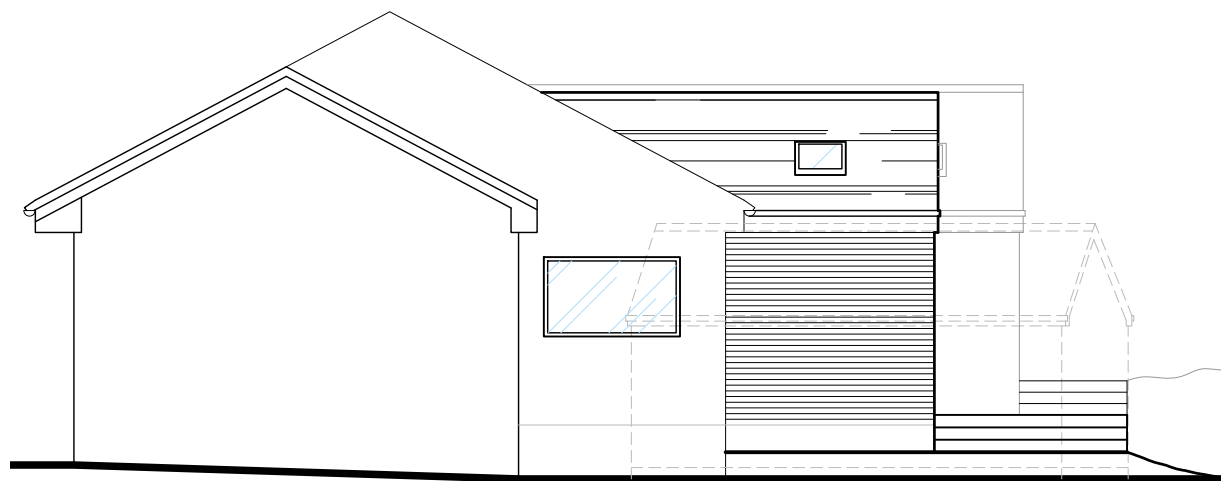

Proposed East Elevation

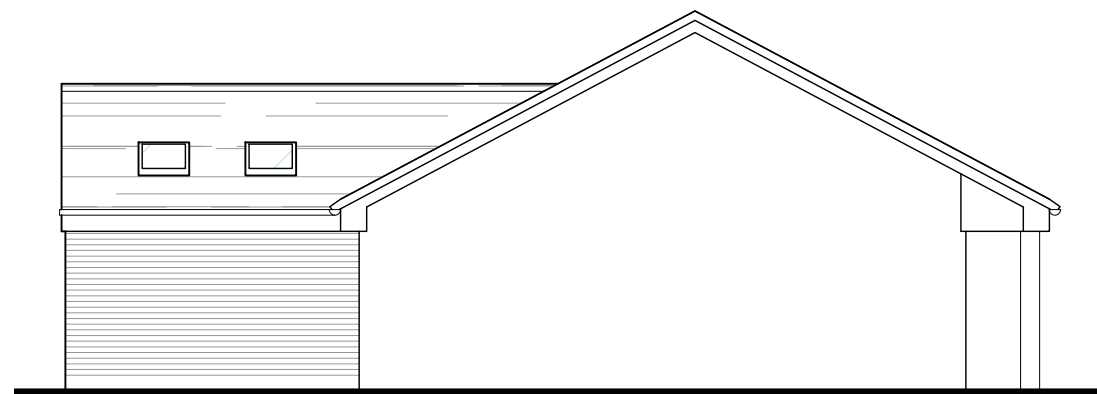

Proposed West Elevation

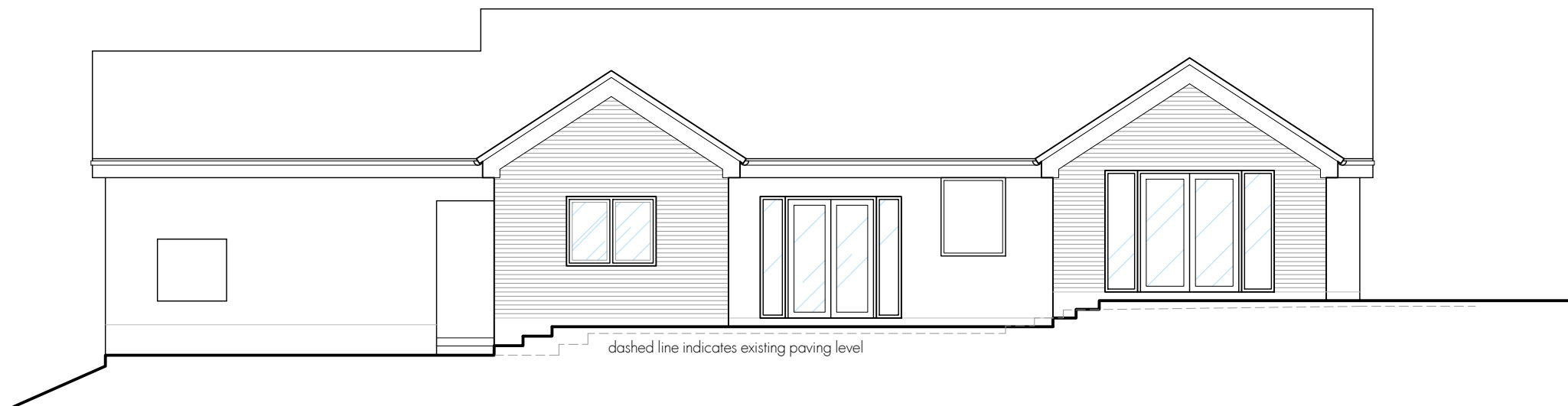

Proposed North Elevation

DISCLAIMER NOTES
 DRAWING SUBJECT TO FOLLOWING CONDITIONS:

- SITE LEVEL SURVEY
- CONFIRMATION OF LEGAL BOUNDARY & EASEMENTS
- GROUND INVESTIGATION BY OTHERS
- STATUTORY AUTHORITY SERVICES INVESTIGATION
- PLANNING AUTHORITY COMMENTS/APPROVAL
- HIGHWAY AUTHORITY COMMENTS/APPROVAL
- CONSERVATION OFFICER COMMENTS/APPROVAL
- BUILDING CONTROL OFFICER COMMENTS/APPROVAL
- FLOOD RISK ASSESSMENT
- PARTY WALL ACT 1996

RM James
 Architectural Design and Technology

0116 286 6370
 enquiries@rmjames.co.uk
 www.rmjames.co.uk



| | | |
|--|---------------------------|---------------|
| CLIENT Kevin and Gerbie Quilter | | |
| PROJECT Extensions and Alterations 1 Gayton Heights, Enderby | | |
| DRAWING Proposed Elevations | | |
| SCALE 1:100 @ A3 | DATE January 2024 | |
| STATUS PLANNING | | |
| PROJECT No 23/403 | DRAWING No 23/403 SK03 | REVISION / |