

01 Front Elevation (part)  
1:50

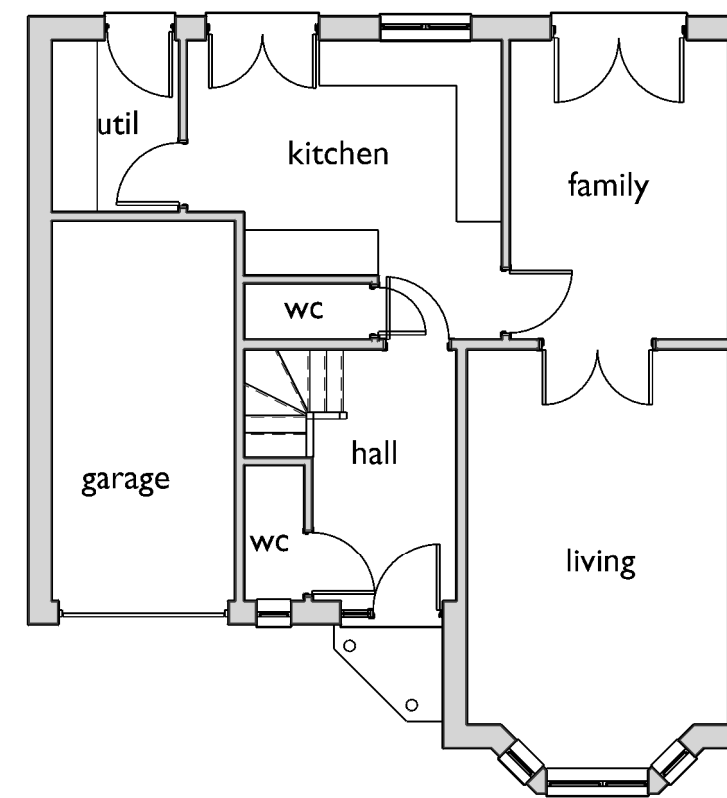

01 Existing Ground Floor Plan  
1:100



01 Existing Front Elevation  
1:100

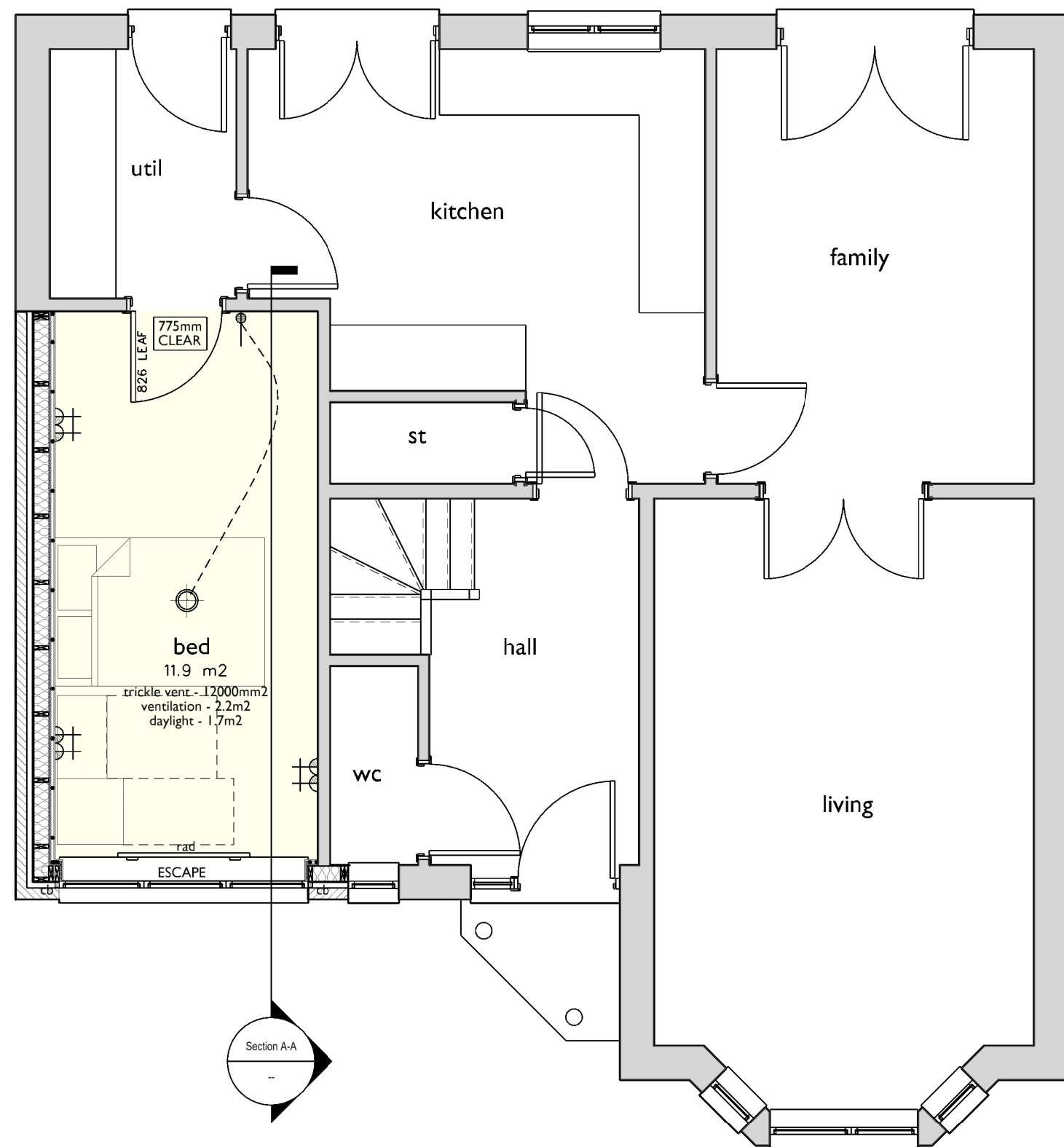

01 Proposed Plan  
1:50

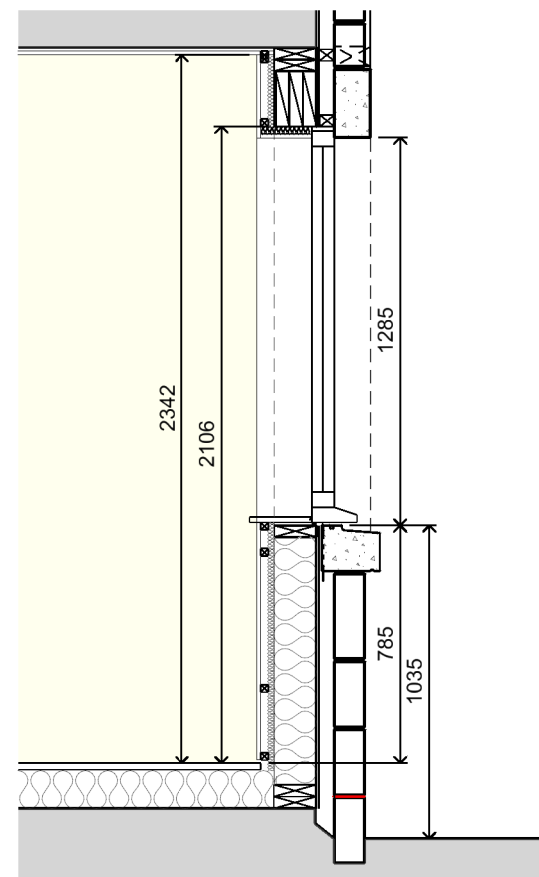

01 Storey Rod  
1:20

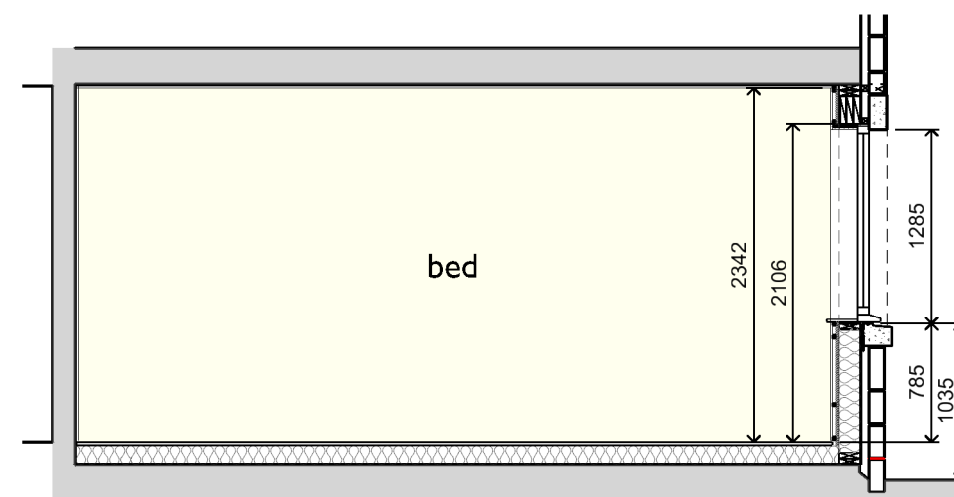

01 Section A-A  
1:50



01 Location Plan  
1:1000

Electrical Key	
All electrical work to comply with current IEE Regulations and section 4.5 & 4.6 of the current Building Standards (Scotland) Regulations.	
	Light switch, No. of ways indicated.
	13 Amp double switched socket outlet.
	Pendant light fitting with ceiling rose.
* Note: power points shown blackened when located above worktop height. Oven isolator switch to be provided above worktop.	

GENERAL NOTES  
THIS DRAWING IS TO BE READ IN CONJUNCTION WITH ALL OTHER RELEVANT DRAWINGS AND SPECIFICATIONS. ANY DISCREPANCY OR CONFLICT BETWEEN THE DRAWINGS SHOULD BE REFERRED BACK TO THE DESIGNER BEFORE PROCEEDING.  
ALL WORK SHALL BE IN ACCORDANCE WITH ALL THE RELEVANT BRITISH STANDARDS, CODES OF PRACTICE AND THE BUILDING STANDARDS (SCOTLAND) REGULATIONS.  
DO NOT SCALE FROM THESE DRAWINGS. ALL DIMENSIONS ARE TO BE CHECKED ON SITE BY CONTRACTOR PRIOR TO COMMENCEMENT OF WORK ON SITE OR ANY FABRICATION OR MATERIALS ORDERING.  
THE CONTRACTOR'S ATTENTION IS DRAWN TO THEIR RESPONSIBILITY TO ENSURE THE SAFETY AND WELL-BEING OF BOTH SITE OPERATIVES AND THE PUBLIC DURING THE COURSE OF THE WORKS.

REV:	DESCRIPTION:	BY:	DATE:
STATUS: WARRANT			

**Angus Architecture**  
info@angusarchitecture.co.uk

CLIENT:	Mr. B Baker		
JOB:	59 Waverley Mills, Innerleithen EH446RH		
DRAWING:	General Arrangement Drawing		
SCALE AT A2:	DATE:	DRAWN:	CHECKED:
varies	Jan. 24	MA	--
PROJECT NO:	DRAWING NO:	REVISION:	
2102	BW00	/	