

This drawing is subject to Copyright and must not be copied or otherwise reproduced without the express permission of NPR Associates  
 Do not scale from this drawing (scaling for planning purposes only is acceptable)  
 All dimensions to be verified by the contractor

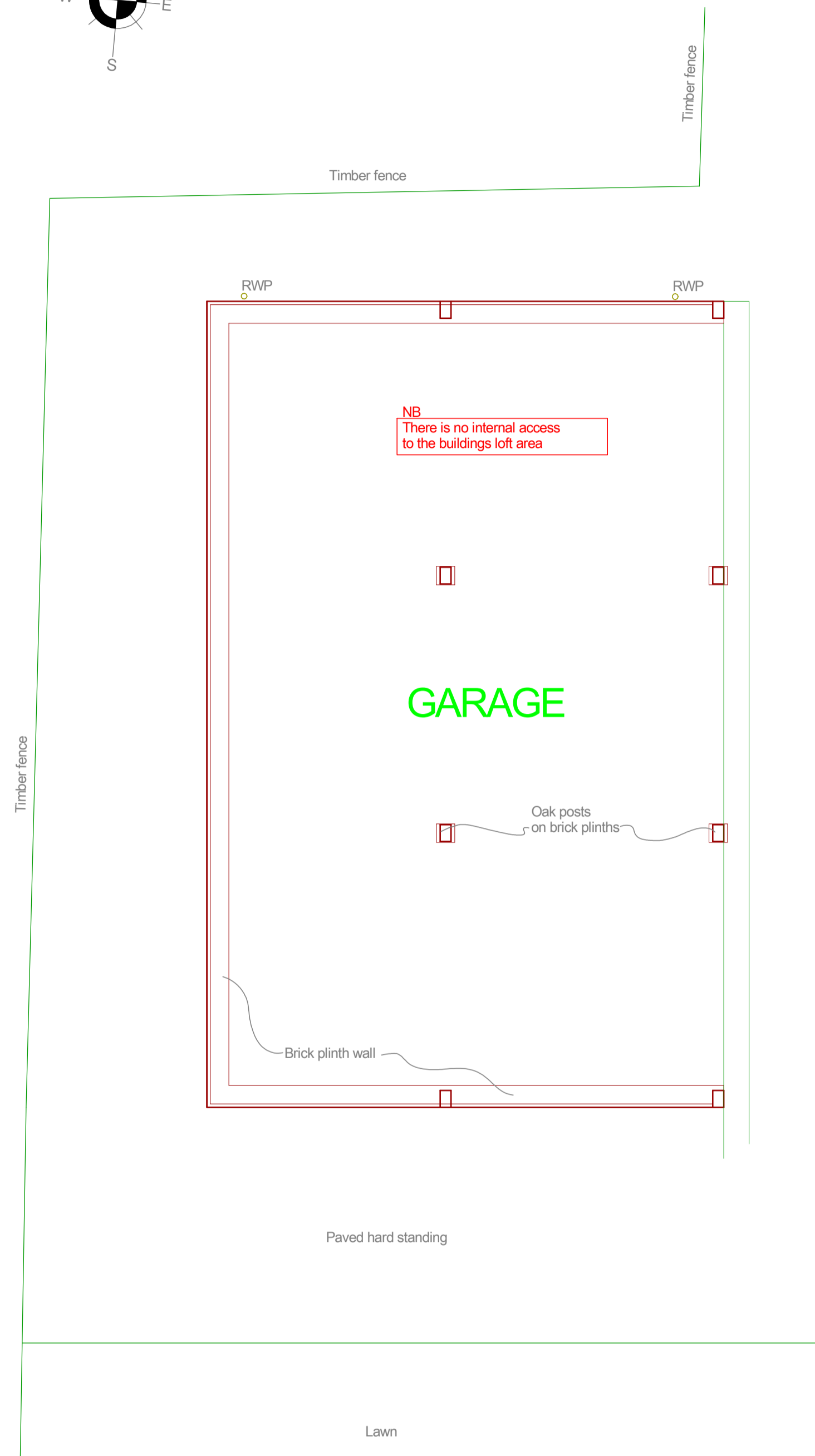

**GARAGE**

**PLAN**

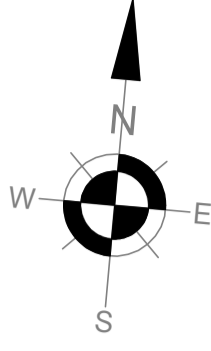
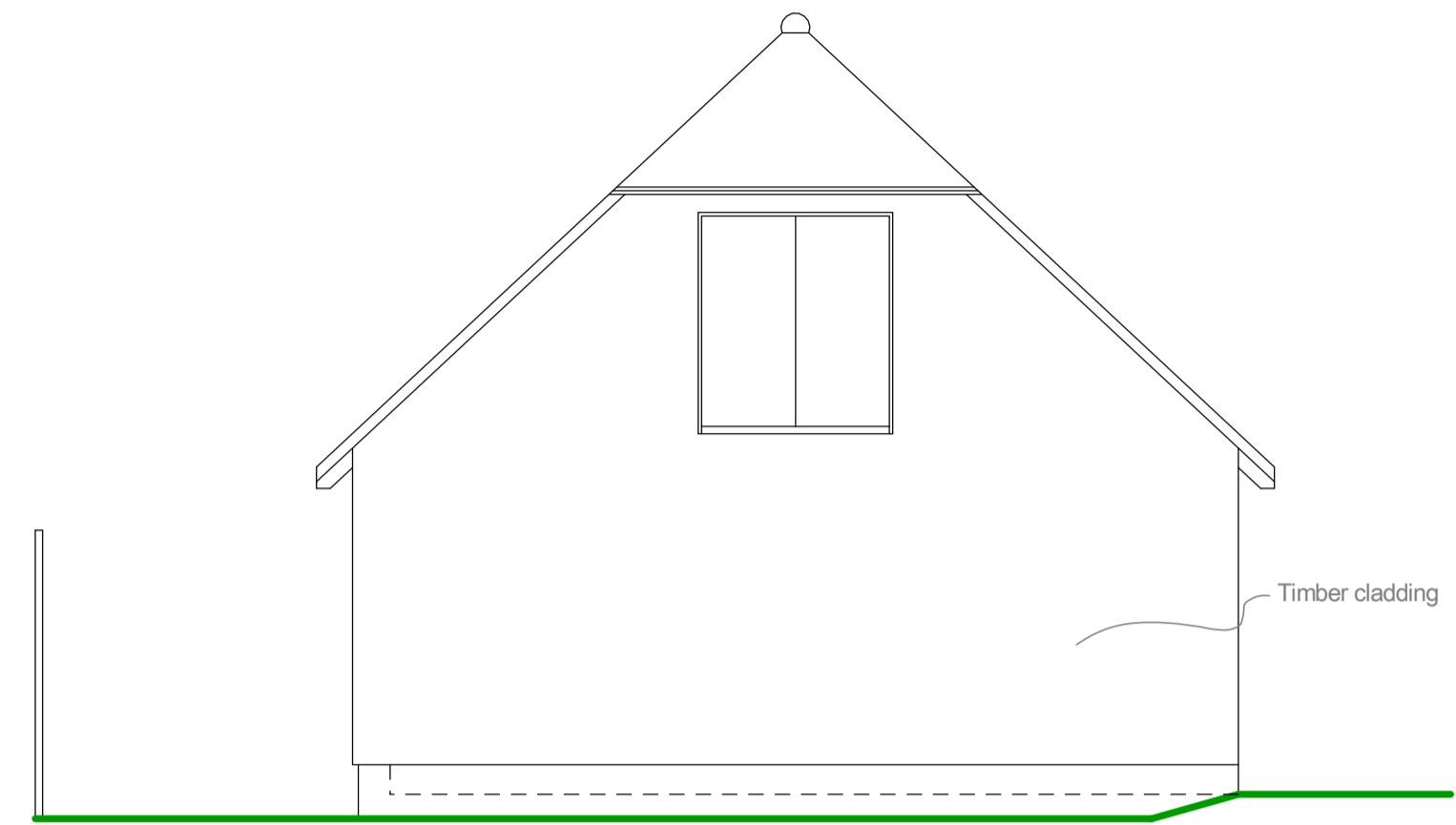

**SOUTH ELEVATION**

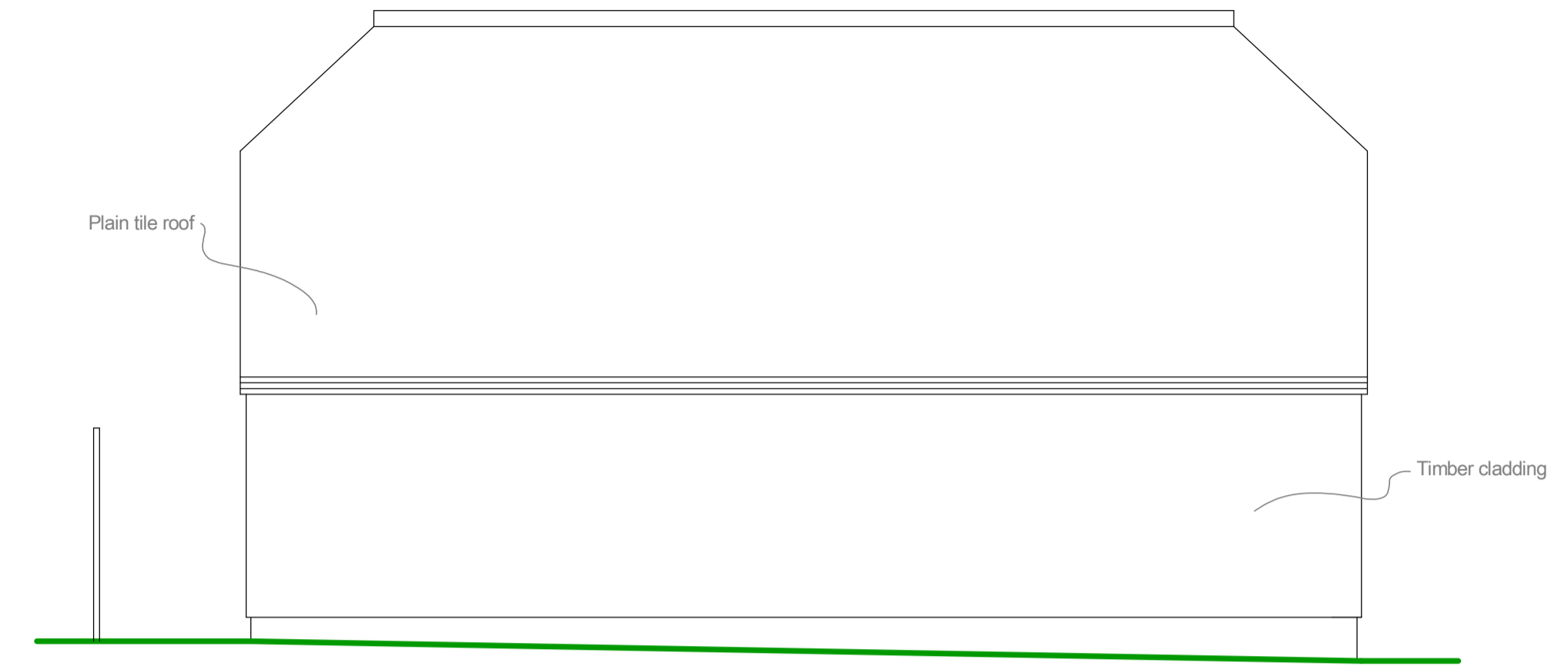

**WEST ELEVATION**

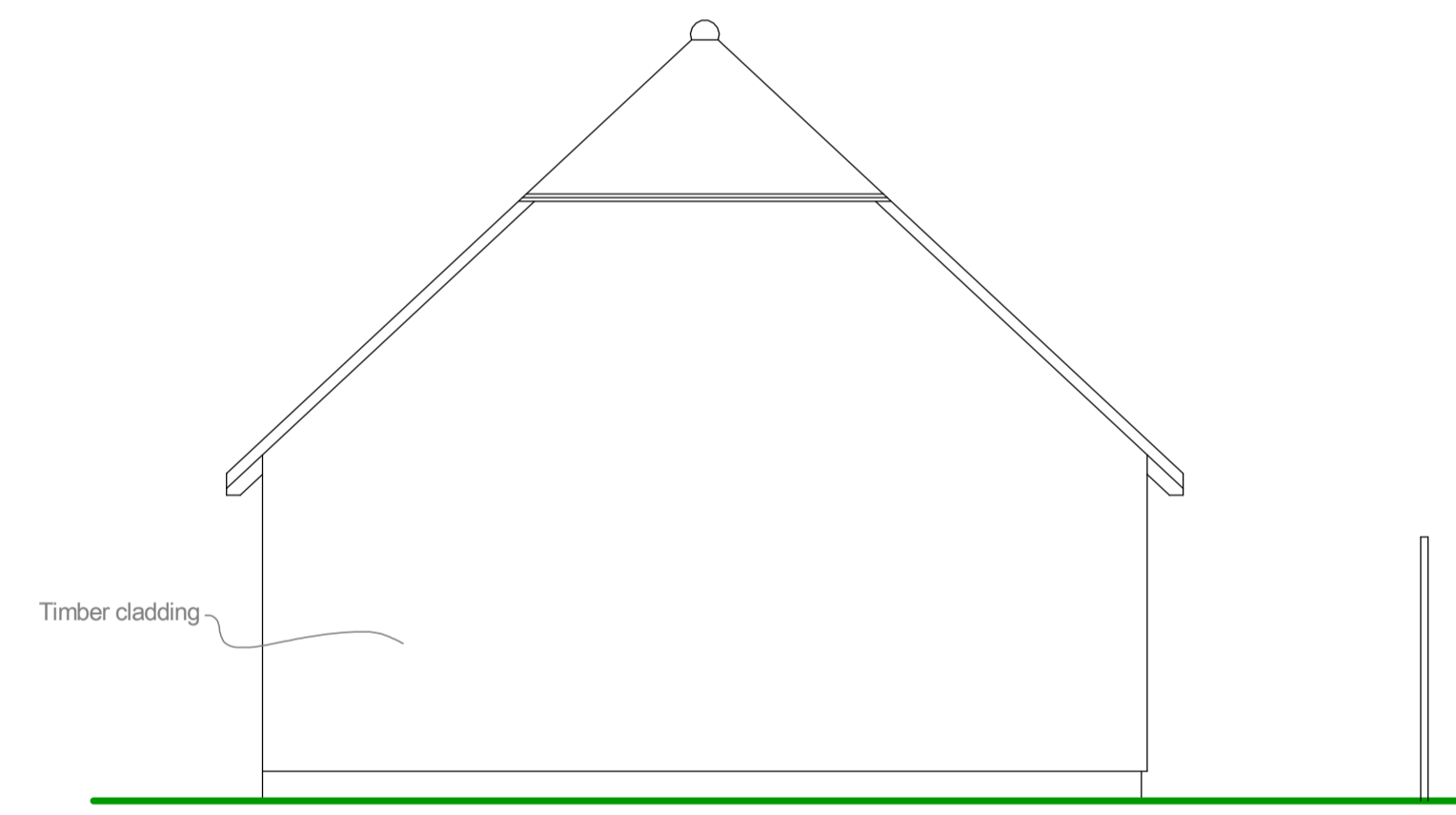

**NORTH ELEVATION**

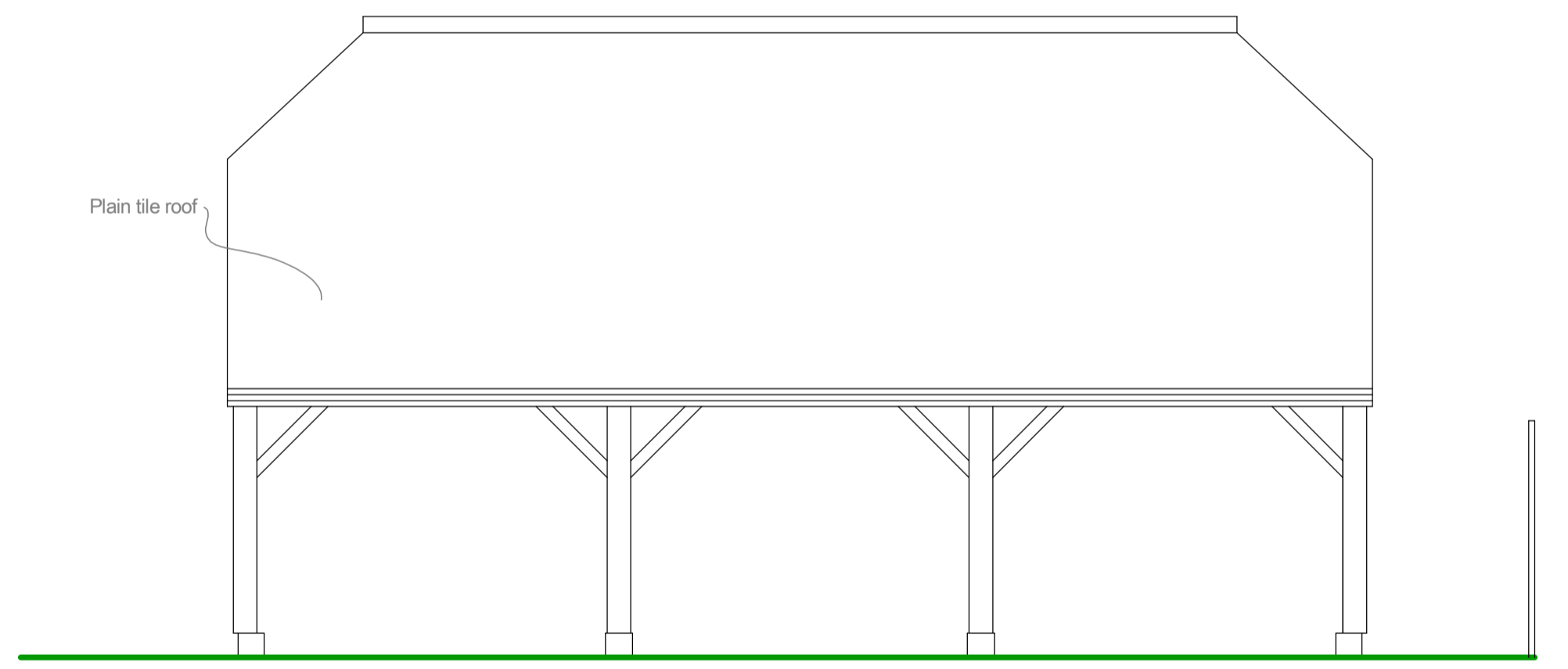

**EAST ELEVATION**

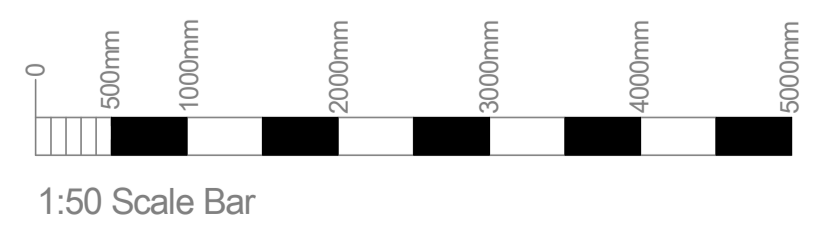

B Loft access note added Feb 2024  
 A Pre App notes added June 2023

 <b>NPR Associates</b> Building Surveyors 17 Heath Grove, Maidstone, Kent ME16 9AS Tel 07506 904195		
Client		
MRS. L REEVES.		
Project		
LAND TO REAR OF ALBION HOUSE, ALBION ROAD, MARDEN, KENT. TN12 9EA		
Title		
EXISTING GARAGE PLAN AND ELEVATIONS		
Scale	Date	Drawn
1:50@A1	FEB 2023	NR
Drawing No	Rev	
NPR/23/05/02	B	