

This drawing is subject to Copyright and must not be copied or otherwise reproduced without the express permission of NPR Associates  
 Do not scale from this drawing (scaling for planning purposes only is acceptable)  
 All dimensions to be verified by the contractor

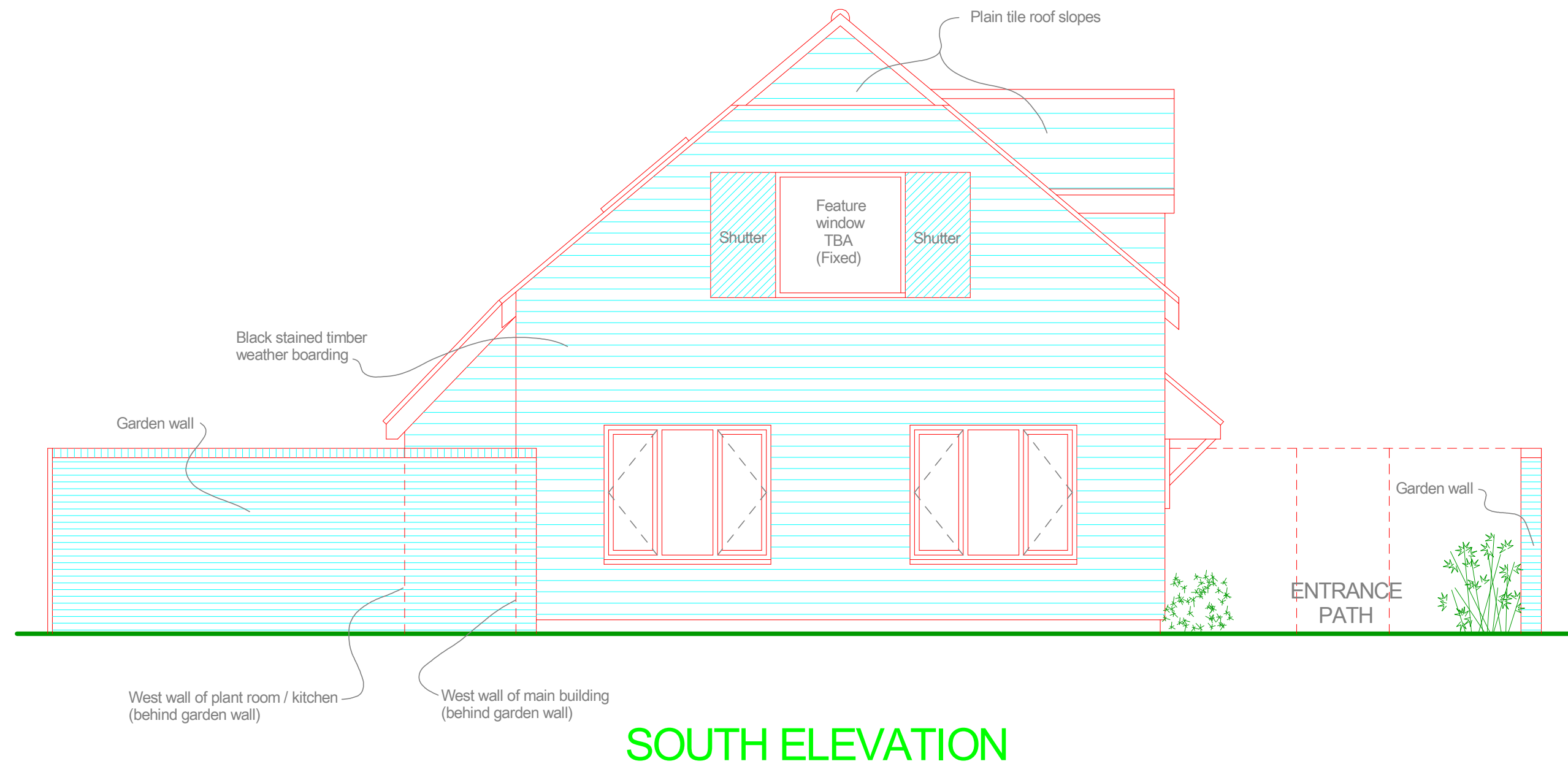

**SOUTH ELEVATION**

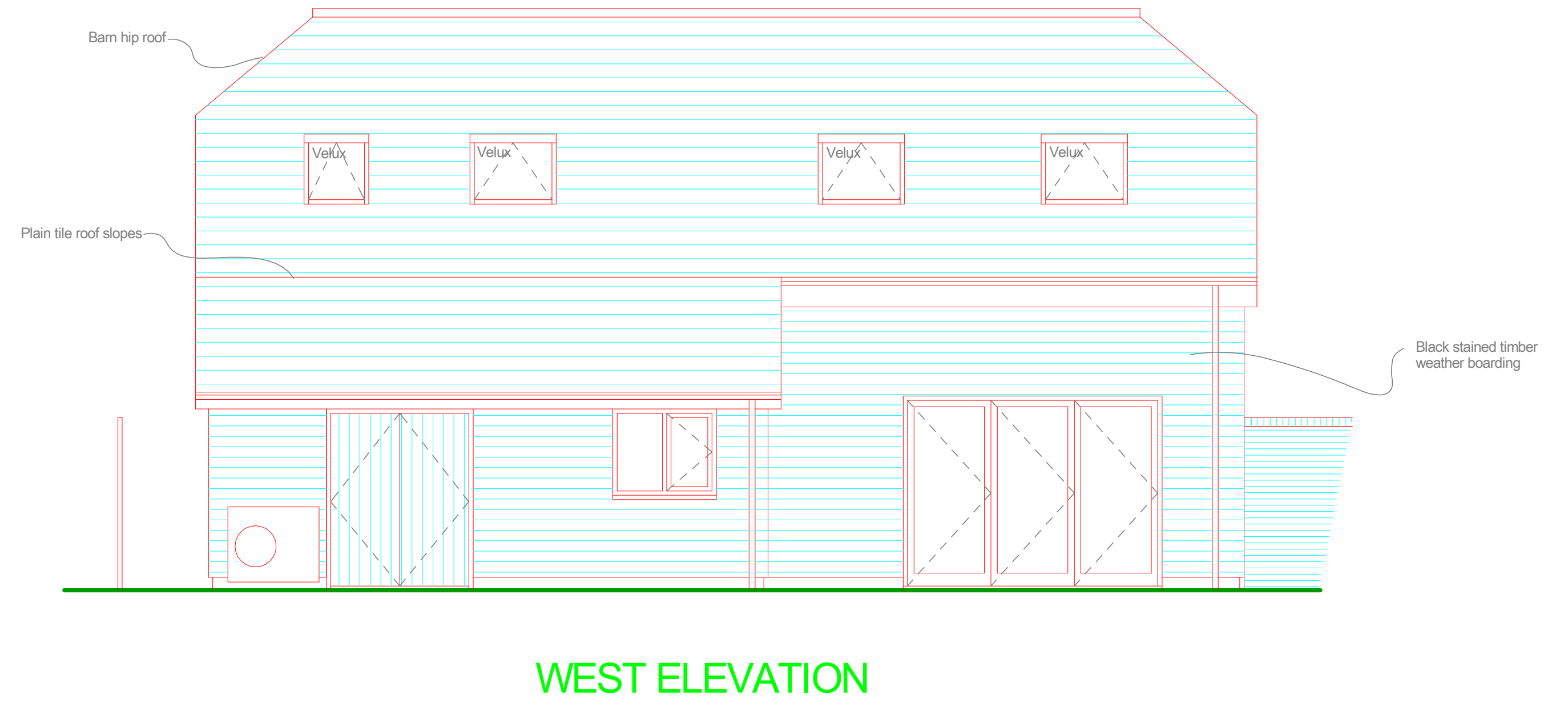

**WEST ELEVATION**

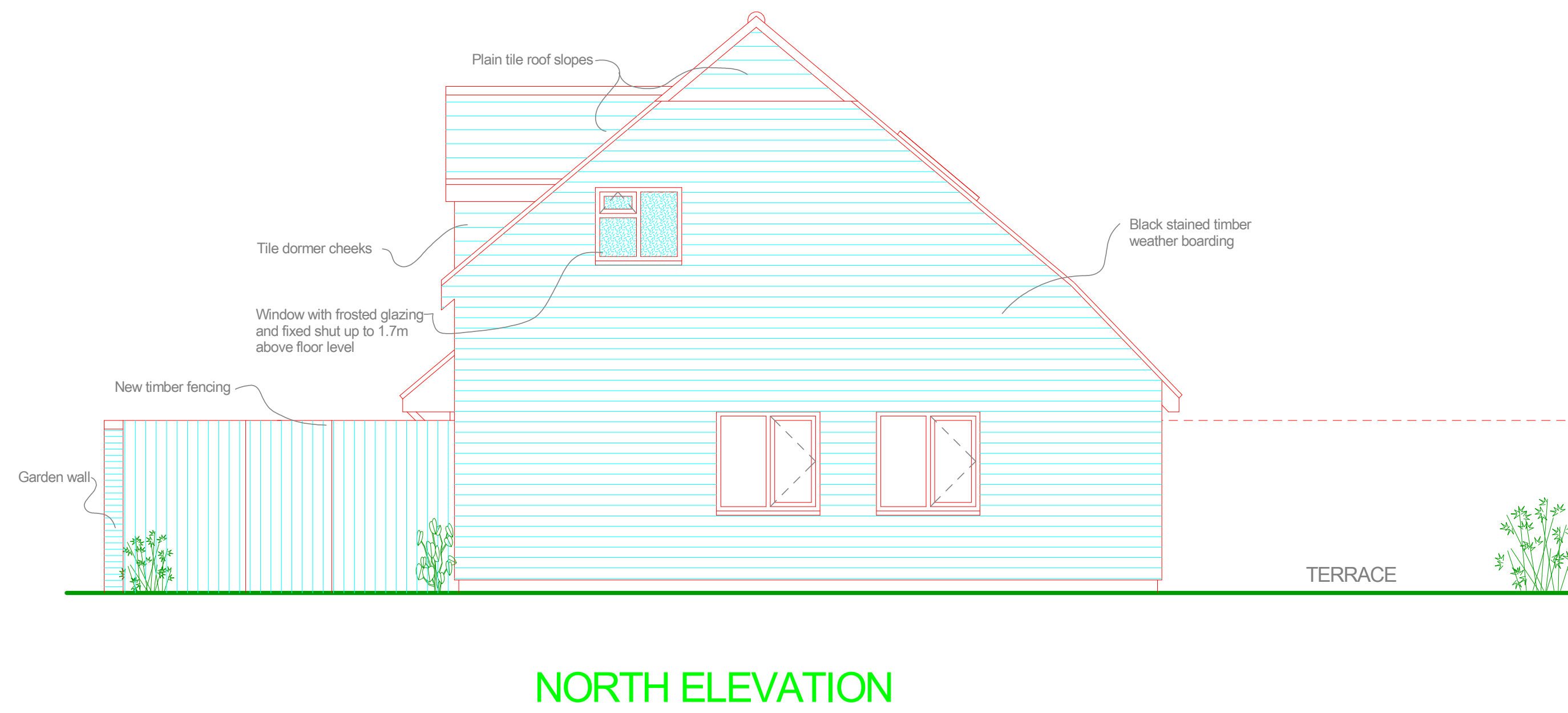

**NORTH ELEVATION**



**EAST ELEVATION**

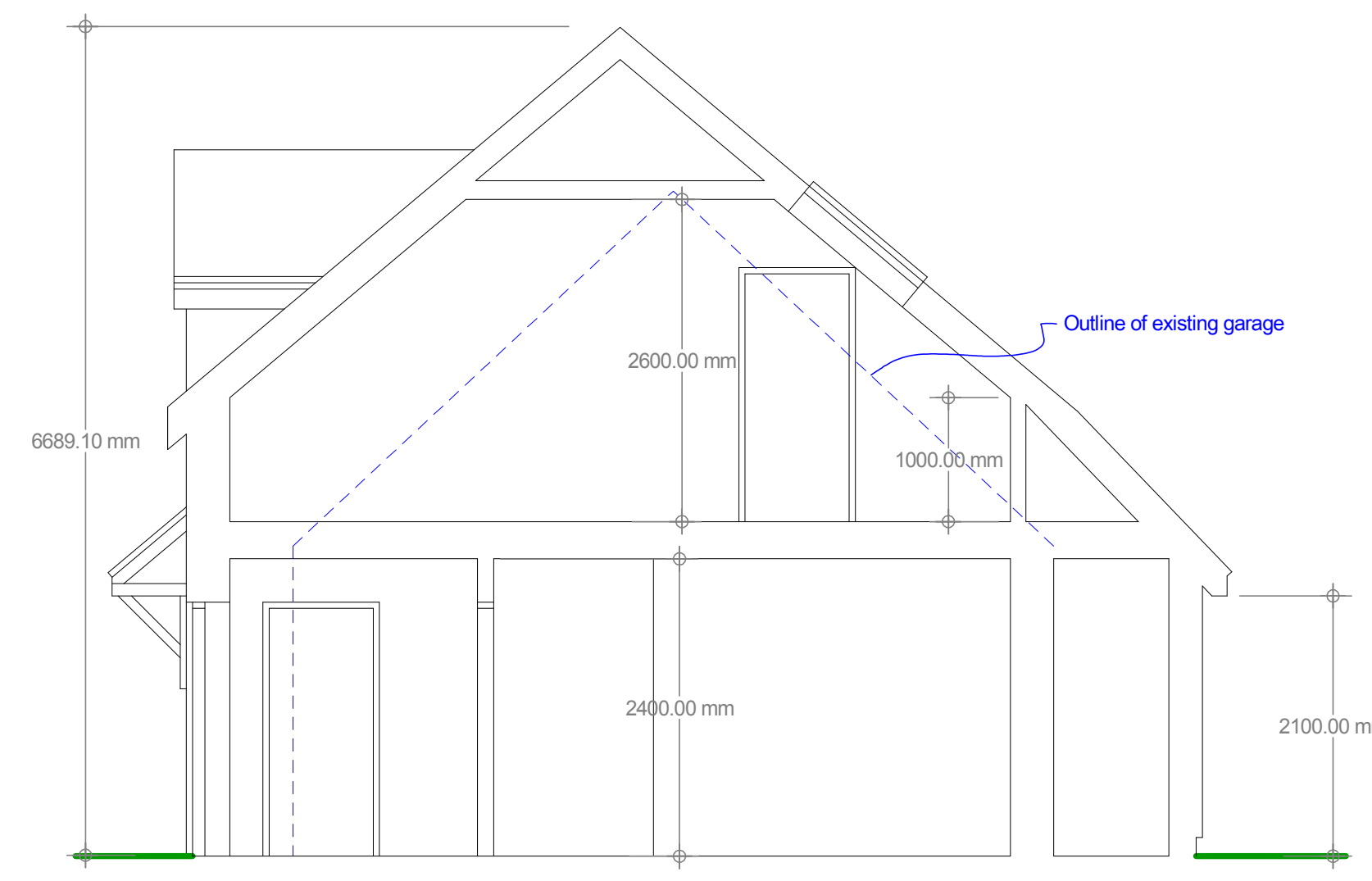

**TYPICAL SECTION**

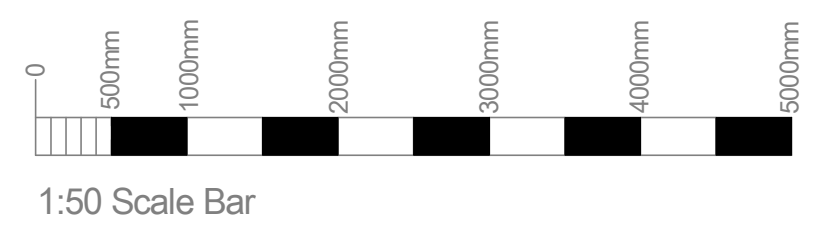

- F Dotted west walls shown on southern elevation Feb 2024
- E Tiles corrected & En-suite window moved Jan 2024
- D G/F Bedroom windows shown Nov 2023
- C Plant room added Nov 2023
- B Cat slide addition shown and dormer design changed Nov 2023
- A Minor adjustments to match revised plan and Pre App notes added June 2023

 <b>NPR Associates</b> Building Surveyors 17 Heath Grove, Maidstone, Kent ME16 9AS Tel 07506 904195		
Client		
MRS. L REEVES.		
Project		
LAND TO REAR OF ALBION HOUSE, ALBION ROAD, MARDEN, KENT. TN12 9EA		
Title		
PROPOSED NEW HOUSE ELEVATIONS & SECTION		
Scale	Date	Drawn
1:50@A1	FEB 2023	NR
Drawing No	Rev	
NPR/23/05/05	F	