

NOTES:-

All dimensions must be checked on site and not scaled from this drawing.

These drawings to be read in conjunction with Structural Engineers specification.
All materials to be fixed in strict accordance with manufacturers specification.

All structural timber to be preservative treated.
All linets to have a minimum end bearing of 150mm.
All new windows to contain operable areas equal to 1/20th of floor area of enclosed room & fitted with trickle ventilators.
Minimum area 8000mm² for habitable rooms & minimum 4000mm² for all other rooms unless stated.

Prior to commencement of work:-

- a) All existing foundations & linets over openings which will have an increased loading, are to be exposed to check their load bearing capacity to full Local Authority satisfaction as agreed on site, & if found necessary to be amended to their full approvals.
- b) All existing drains which are to be used, are to be exposed to check position & depth is correct for use.
- c) All existing drains which are to be built over, are to be exposed & if found in sound condition to be encased in 150mm thick concrete, with 13mm thick compressible board movement joints in concrete at every pipe joint, maximum 5000L, to full Local Authority satisfaction as agreed on site.
- d) All existing services where needing to be altered or extended are to be clarified by the builders with the owners.
- e) The contractor is to check all setting out and any discrepancies to be reported.

All work to be carried out in accordance with the latest Building Regulations and British Standards.
No work is to be carried out without the written permission of the owner prior to commencement of work.
All linets to be insulated to give U-value of 1.2 w/m²k.
All glazing to be toughened glass to BS 6206.

Surface water taken to existing surface water drain which is to be exposed & outfall checked for suitability to full Local Authority satisfaction as agreed on site. If existing drains are found to be unsuitable for use, lay 100mm dia. Terracotta drain with 150mm surround of granular fill & lead to falls to new soakaway, sited not less than 5000mm from any building & construction open chamber of a size to Local Authority satisfaction as determined on site, min 1 Cubic Metre.
Where a drain is proposed to be laid in a concrete lined over and a minimum 50mm gap around the pipe with rigid masking.
Lay minimum 100mm dia. UPVC ducts under new concrete floor to existing suspended floor vents.

A	Date	Revision

©Copyright

Harry Bailey
ARCHITECTURAL DESIGNS
116 KINGS ROAD,
BIGGIN HILL,
KENT,
TN16 3ND

TEL: 01959 575720
Mob: 07885 756 808
email: hbailey@hotmail.co.uk

Client

Mr & Mrs. P. HODGINS.

Job Title

*CROSS WALLS
GORT-HWET COMMON
DE HIL.*

Drawing Title

EXISTING ELEVATION.

Scale

1/100 D.A.S.

Date

Nov. 23

Draw No.

3179/2

Rev.

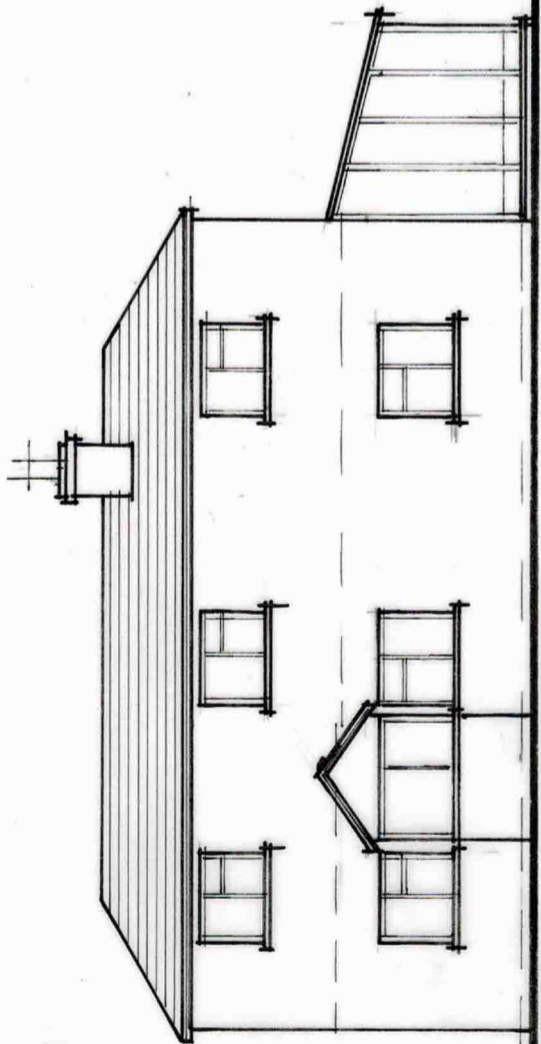

EXISTING SOUTH WEST ELEVATION.

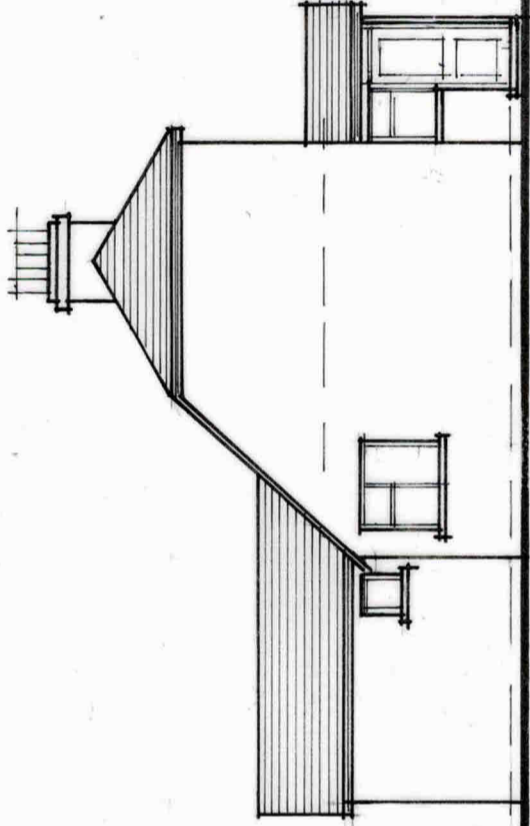

EXISTING NORTH WEST ELEVATION.

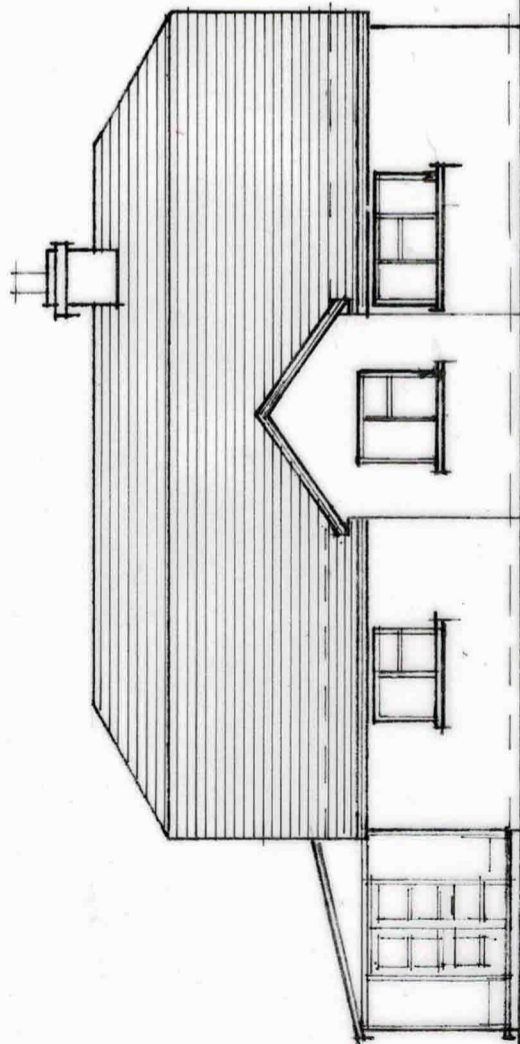

EXISTING SOUTH EAST ELEVATION.

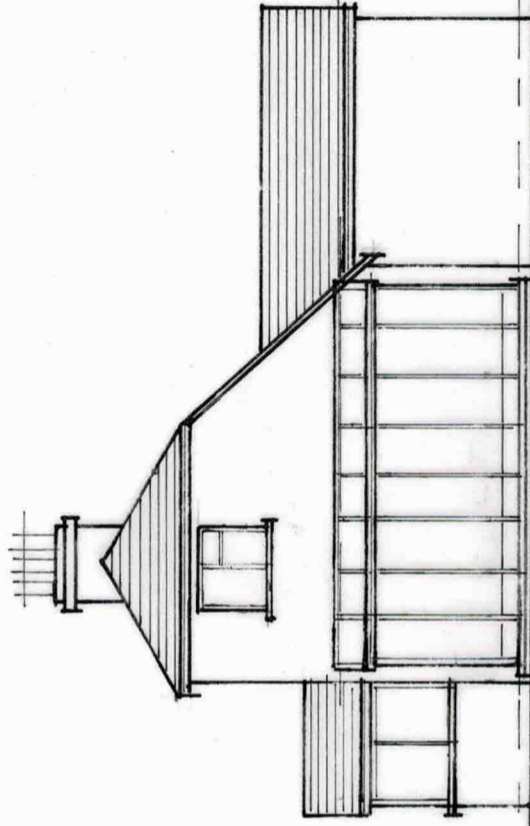

EXISTING NORTH EAST ELEVATION.

Scale Bar

