

NOTES:-

All dimensions must be checked on site and not scaled from this drawing.

These drawings to be read in conjunction with Structural Engineers specification.
All materials to be fixed in strict accordance with manufacturers specification.

All structural timber to be preservative treated.
All windows to be minimum opening of 150mm.
All new windows to contain operable area equal to 1/20th of floor area of enclosed room & fitted with trickle ventilators.
Minimum area 8000mm² for habitable rooms & minimum 4000mm² for all other rooms unless stated.

Prior to commencement of work:-

- a) All existing foundations & lintels over openings which will have an increased loading, are to be exposed to check their load bearing capacity to full Local Authority satisfaction as agreed on site & if found necessary to be amended to their full capacity.
- b) All existing drains which are to be used, are to be exposed to check location & depth is correct for use.
- c) All existing drains which are to be built over are to be exposed & if found in sound condition to be encased in 150mm thick concrete with 13mm thick compressible board movement joints in concrete at every pipe joint, maximum 5000L to full Local Authority satisfaction as agreed on site.
- d) All existing services where needing to be altered or extended are to be clarified by the builders with the owners.
- e) The contractor is to check all setting out and any discrepancies to be reported.
- f) All work to be carried out in accordance with the latest Building Regulations.
- g) No work is to be carried out on adjoining land without the written permission of the owner prior to commencement of work.
- h) All lintels to be insulated to give U value of 1.2 w/m²K.
- i) All glazing to be toughened glass to BS 6206.

Surface water taken to existing surface water drain which is to be exposed & outfall checked for suitability to full Local Authority satisfaction as agreed on site. If existing drains are found to be unsuitable for use, say 100mm dia. Terrain UPVC drain with 150mm surround of granular fill & laid to fall to new soakaway, sized not less than 500mm from any building & constructed to full Local Authority satisfaction as agreed on site. Where any drain passes through a wall it is to have a concrete lined over and a minimum 50mm gap around the pipe with rigid masking.
Lay minimum 100mm dia. UPVC ducts under new concrete floor to existing suspended floor vents.

Revision	
Date	Revision
A	

©Copyright

Harry Bailey

ARCHITECTURAL DESIGNS
116 WINGS ROAD,
BIGGIN HILL,
KENT,
TN15 3ND

TEL 01950 575720
Mob- 07885 756 808

email: hbailey@hotmail.co.uk

Client:

Mr. & Mrs. P. Adams.

*THE CLASS WAYS.
GREAT HURST COMMON
LAB. HILL*

Drawing Title

ERUSTORAS PLANS.

Scale

1/100 @ A3.

Date

Nov. 23

Draw No

3729/1

Rev

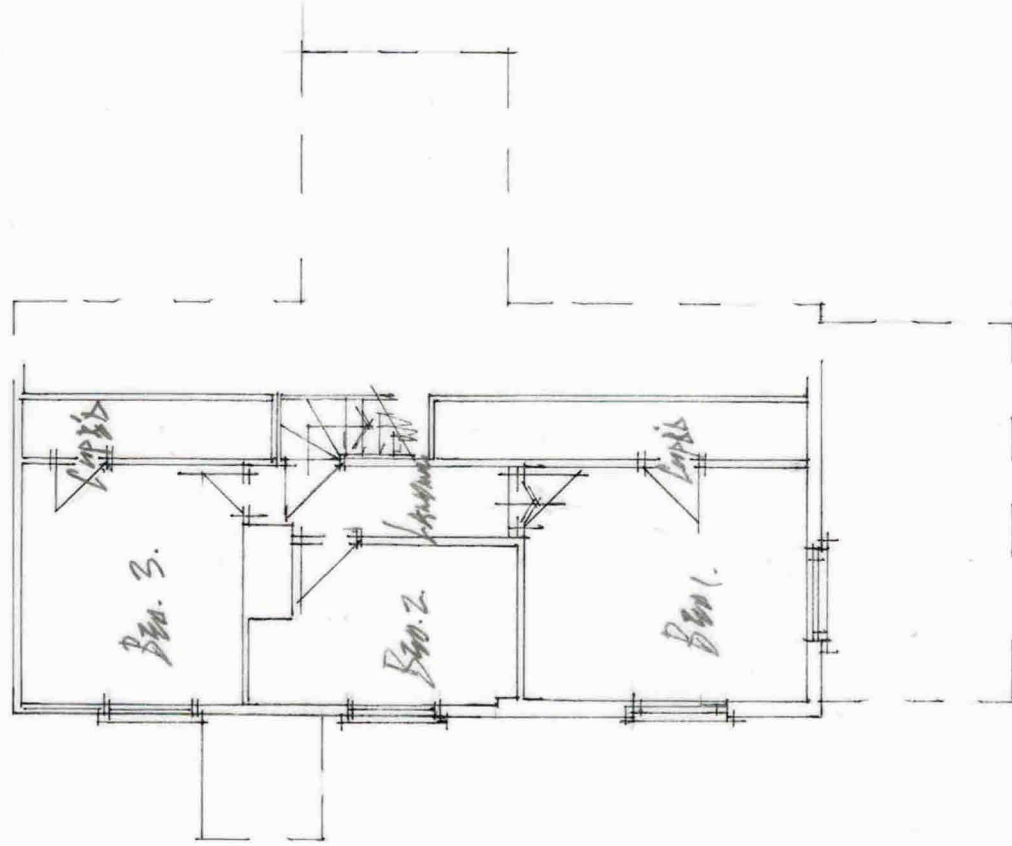
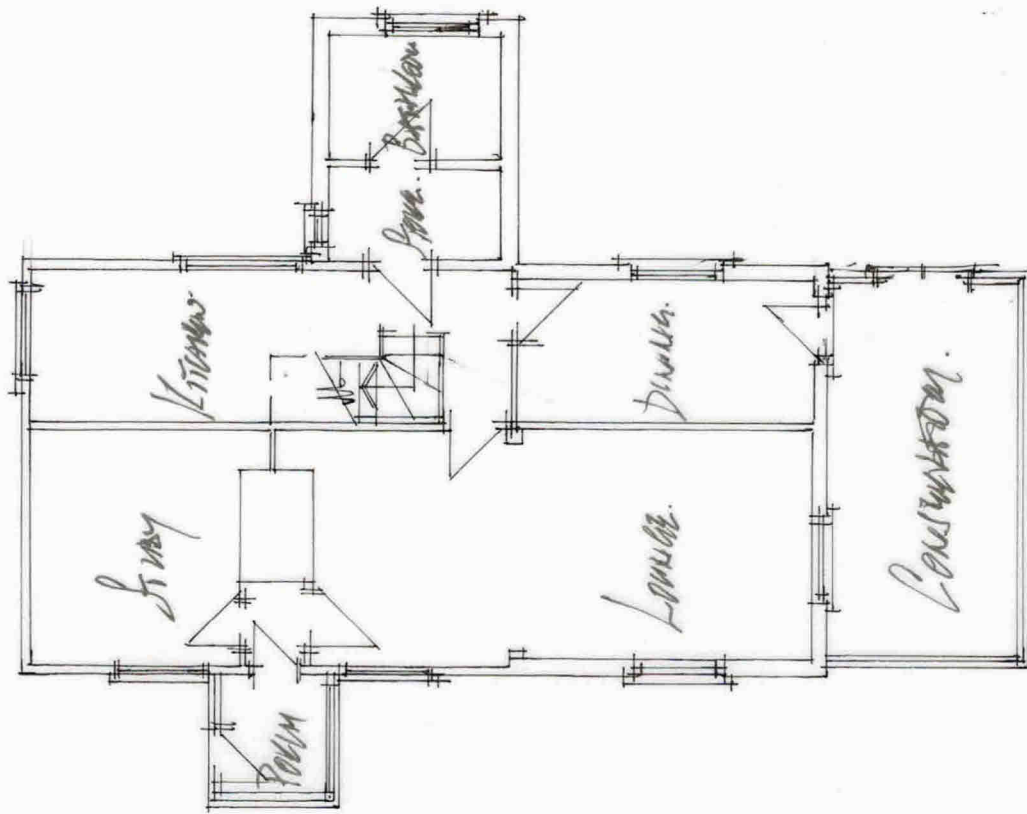

Scale Bar

