

**NOTES:-**

All dimensions must be checked on site and not scaled from this drawing.

These drawings to be read in conjunction with Structural Engineers specification.  
All materials to be fixed in strict accordance with manufacturers specification.

All structural timber to be preservative treated.  
All lintels to have a minimum end bearing of 150mm.  
All new windows to contain operable areas equal to 1/20th of area of enclosed room & fitted with trickle ventilators.  
Minimum 1000mm<sup>2</sup> for habitable rooms & minimum 4000mm<sup>2</sup> for all other rooms unless stated.

**Prior to commencement of work:-**

a) All existing foundations & lintels over openings which will have an increased loading, are to be exposed to check their load bearing capacity to full Local Authority satisfaction as agreed on site, & if found necessary to be amended to their full approvals.

b) Existing drains which are to be used, are to be exposed to check position & depth is correct for use.

c) All existing drains which are to be built over are to be exposed & found in sound condition to be encased in 150mm thick concrete at every 1000mm joints, maximum 9000L, to full Local Authority satisfaction as agreed on site.

d) All existing services where needling to be altered or extended are to be clarified by the builders with the owners.

e) The contractor is to check all setting out and any discrepancies to be reported.

All work to be carried out in accordance with the latest Building Regulations and British Standards.

No work is to encroach over adjoining land without the written permission of the owner prior to commencement of work.

All lintels to be insulated to give U value of 1.2 w/m<sup>2</sup>K.

All glazing to be toughened glass to BS 6206.

Surface water taken to existing surface water drain which is to be exposed & outfall checked for suitability to full Local Authority satisfaction as agreed on site. If existing drain found to be unsuitable for use, lay 100mm dia. Terrain UPVC drain with 150mm surround of granular fill & laid to falls to new soakaway, sited not less than 5000mm from any building & constructed open chamber of a size to Local Authority satisfaction as determined on site, min 1 Cubic Metre.

Where any drain passes through a wall it is to have a concrete lined over and a minimum 50mm gap around the pipe with rigid masking.

Lay minimum 100mm dia. UPVC ducts under new concrete floor to existing suspended floor vents.

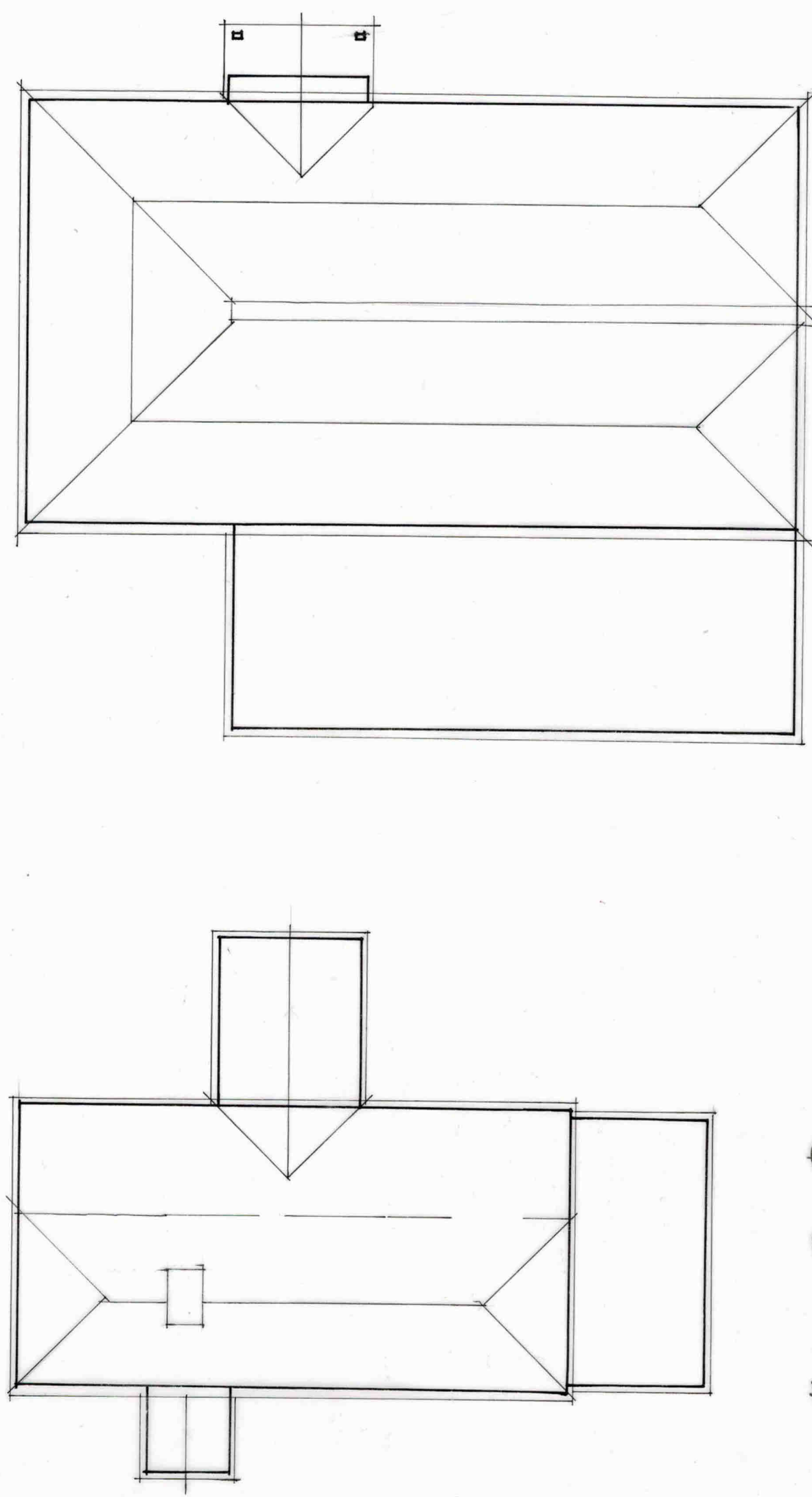

EXISTING ROOF PLAN.

PROPOSED ROOF PLAN.

**Scale Bar**



A	Date	Revision

©Copyright

**Harry Bailey**

ARCHITECTURAL DESIGNS  
116 KINGS ROAD,  
BIGGIN HILL,  
KENT,  
TN16 3ND

TEL: 01959 575720  
Mob: 07885 756 808

email: hbailey@hotmail.co.uk

Client

*Mr & Mrs. P. ADAMS.*

Job Title

*Cross Walls.  
SUPPORTS COMMON  
BE HINE.*

Drawing Title

*ROOF PLANS.*

Scale

*1/100 @ A3.*

Date

*Dec. 23*

Dwg No:

*3179/5*

Rev.