

PROPOSED ELEVATION A - NORTH FACING

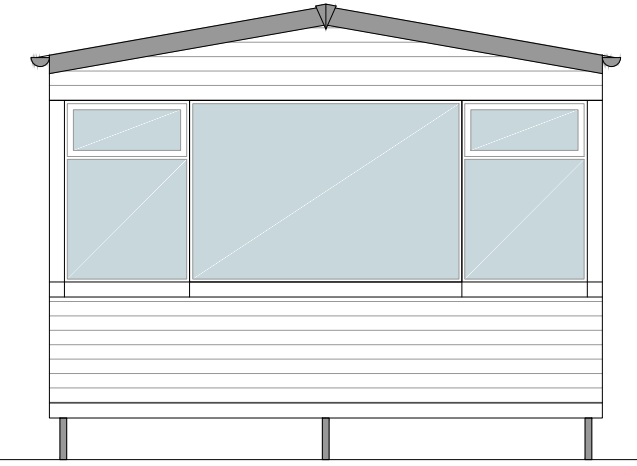

PROPOSED ELEVATION B - EAST FACING

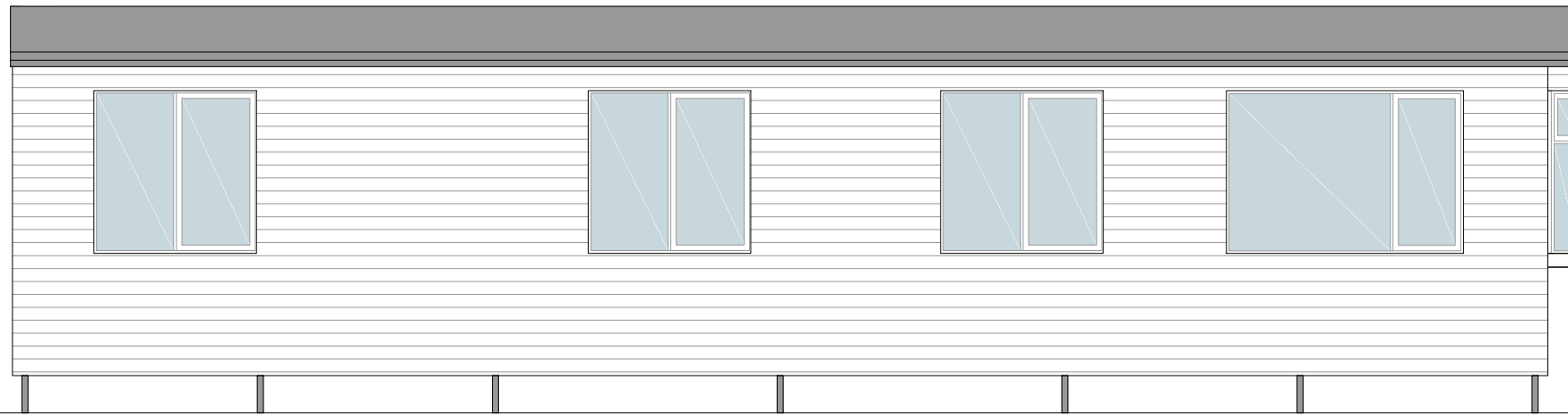

PROPOSED ELEVATION C - SOUTH FACING

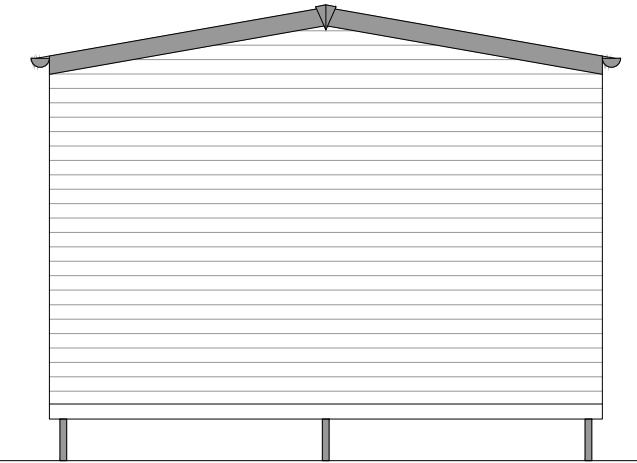

PROPOSED ELEVATION D - WEST FACING

0 0.5 1 1.5 2 2.5m



Notes: All dimensions to be checked on site  
Do not scale from drawings

Client

project  
RUSSETTS  
CHIPSTEAD LANE, SEVENOAKS  
TN13 2AJ

drawing title  
PROPOSED PLAN  
AND ELEVATION

scale at sheet  
1:50  
@ A3

issue purpose  
LAWFULNESS CERTIFICATE

project no.  
2022-841

drawing no.  
2022-841/P103

sheet  
1 OF 1

revision

north point

drawn  
LT

checked by

signed

date  
FEB 2024

this drawing is the copyright design of Freeman Ankerman Partnership Limited. it must not be copied or reproduced or used in any way without written permission from Freeman Ankerman Partnership Limited dimensions to be checked on site do not scale from this drawing all errors and omissions to be reported back to the Architect prior to commencement

Freeman Ankerman Partnership Ltd



198 Providence Square ■ Jacob Street ■ London SE1 2DZ

e mail@fap-architects.co.uk  
t o2o 7394 2232

ELEVATION A

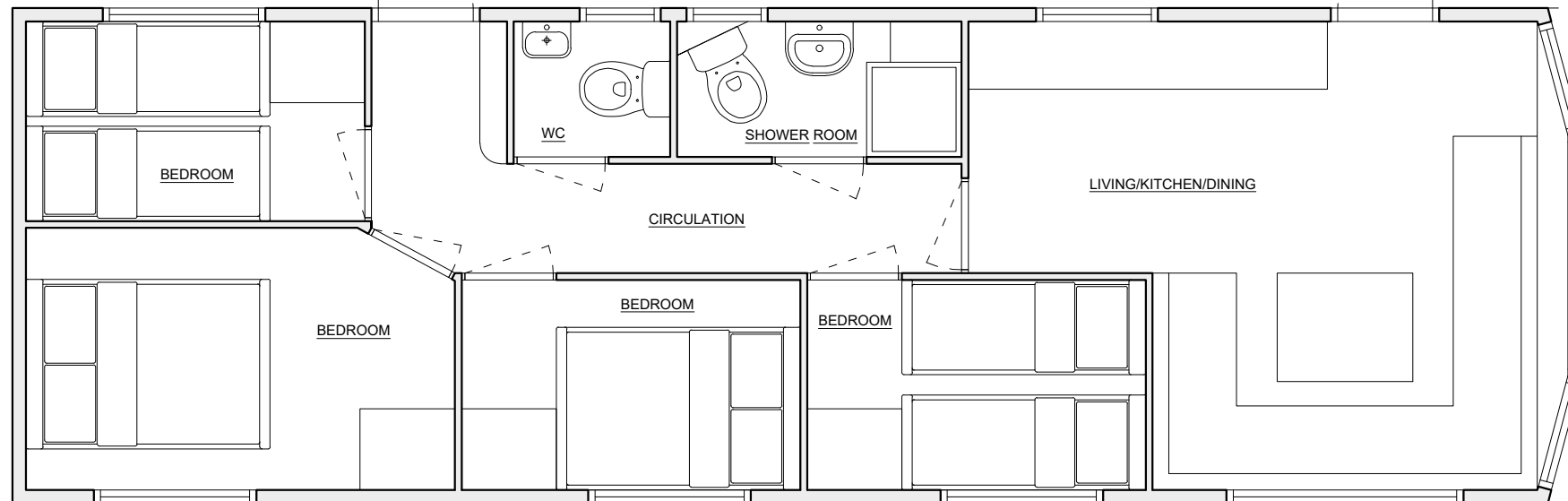

PROPOSED PLAN

ELEVATION C

ELEVATION D

ELEVATION B