

this drawing is the copyright of the build design.
do not scale off this drawing.
all dimensions to be checked on site
report any discrepancies to the architect.
all dimensions are in millimeters unless shown otherwise.

7 VallisWay London, W13 0DD

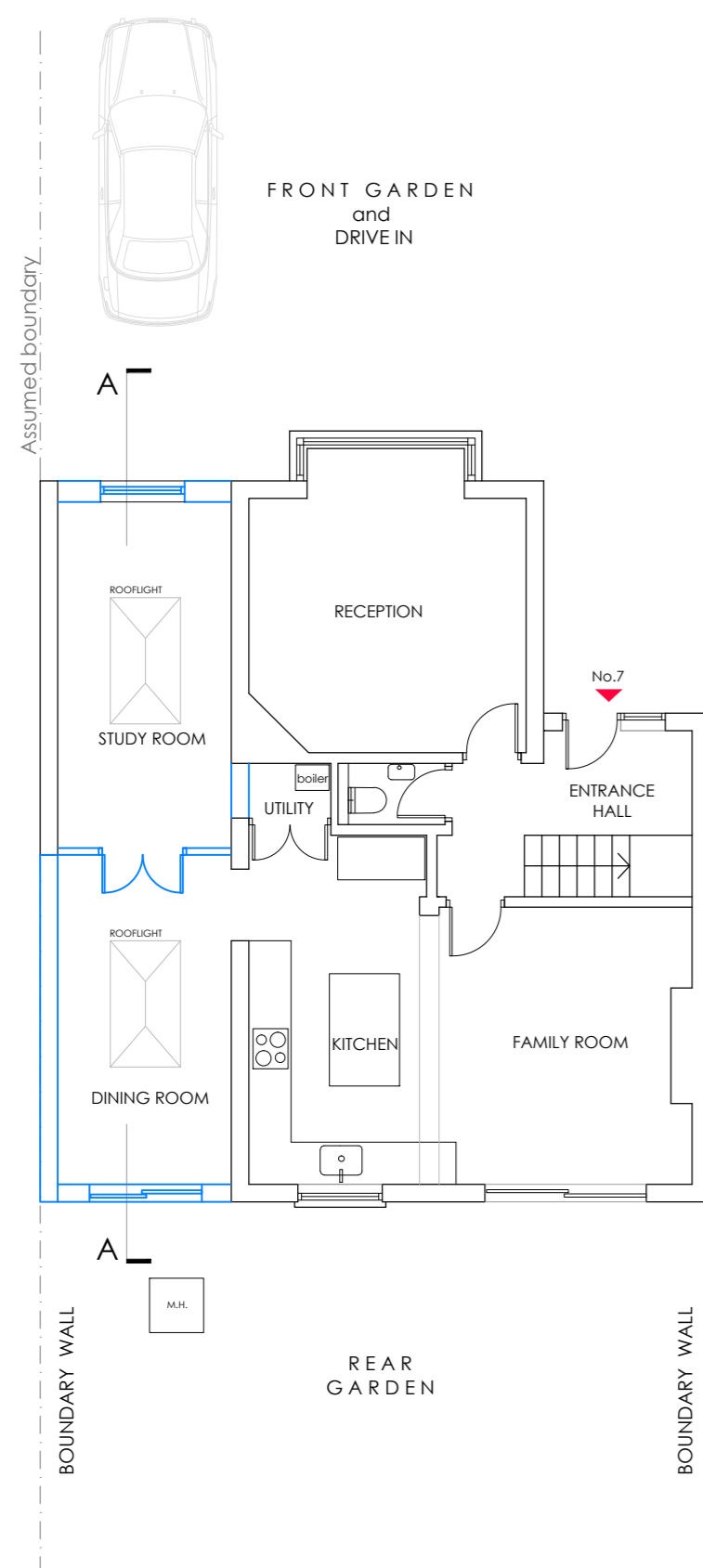

1 Proposed Ground Floor
1:100 @ A2

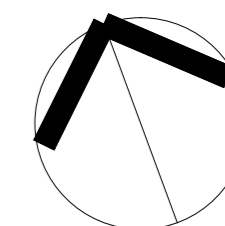
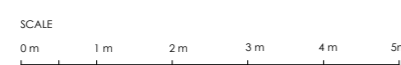

NEW

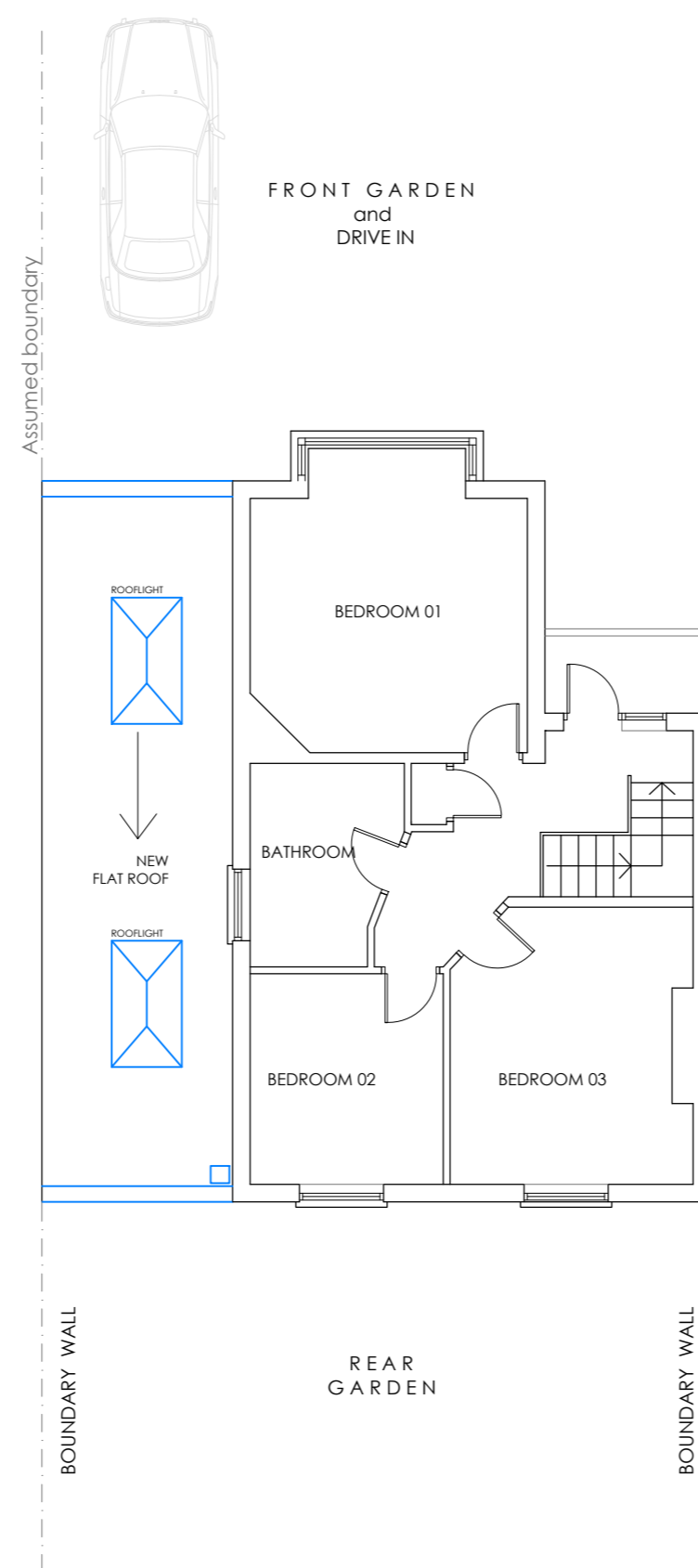

2 Proposed First Floor
1:100 @ A2

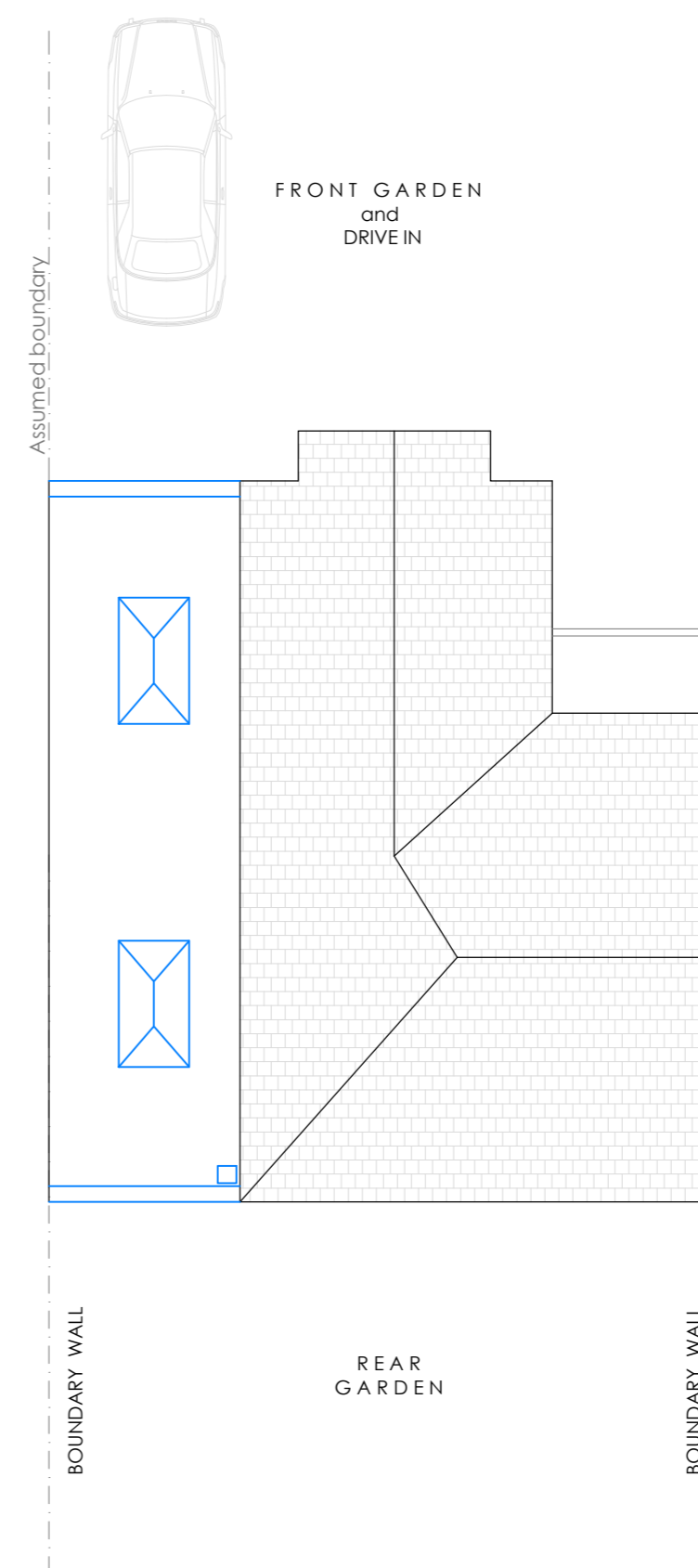
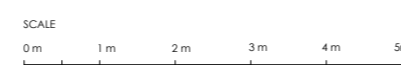

3 Proposed Roof Plan
1:100 @ A2

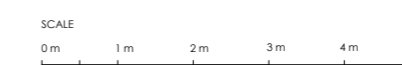

-	29.01.24	FIRST ISSUE	BP
Rev	Date	Revision description	

build design

LONDON W5 4LA
thebuild-design.co.uk

Project:		
7 VallisWay London, W13 0DD		
Drawing:		
PROPOSED GROUND, FIRST AND ROOF PLAN		
Scale: 1:100 @ A2	Drawn: IP	Date: Jan. 24
Status: PLANNING		
Project No: 413	Drawing No: 413.PA 04	Rev. No: -