

GROUND FLOOR

1:100

NORTH ELEVATION

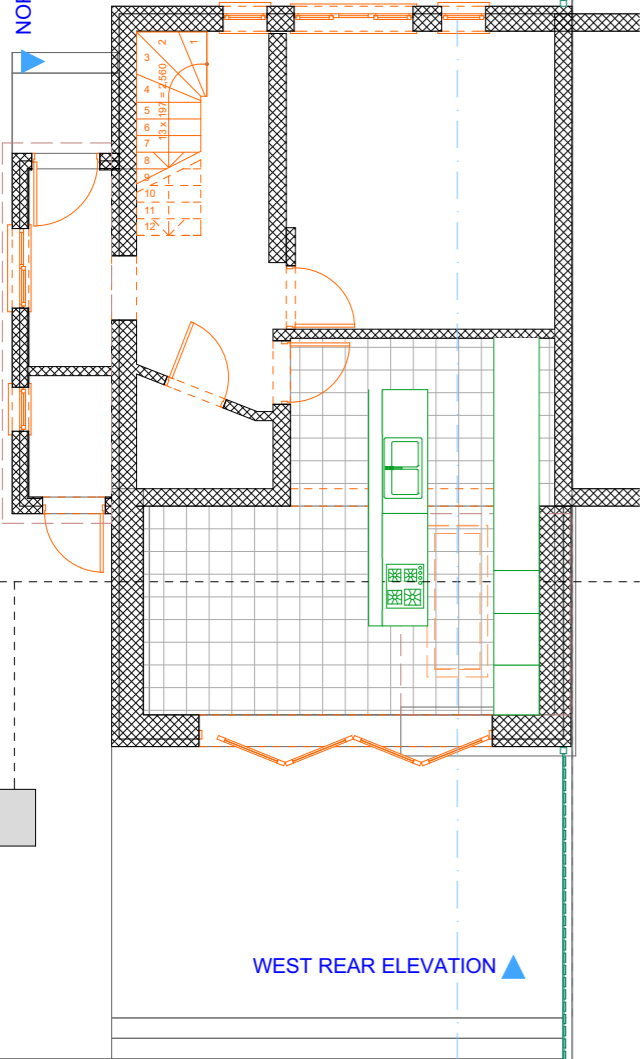
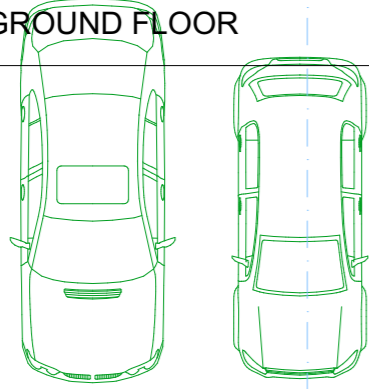

WEST REAR ELEVATION

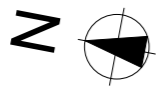

EXISTING STRUCTURE

NORTH ELEVATION

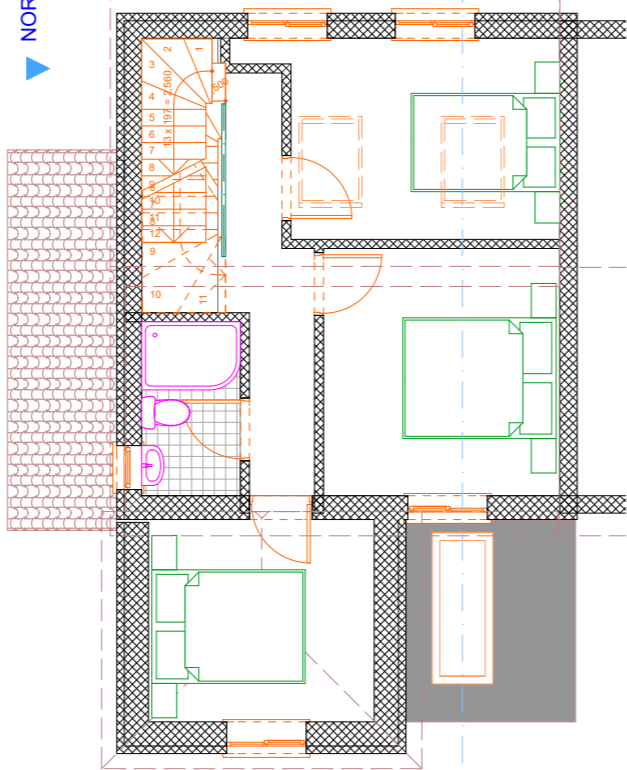

WEST REAR ELEVATION

FIRST FLOOR

NORTH ELEVATION

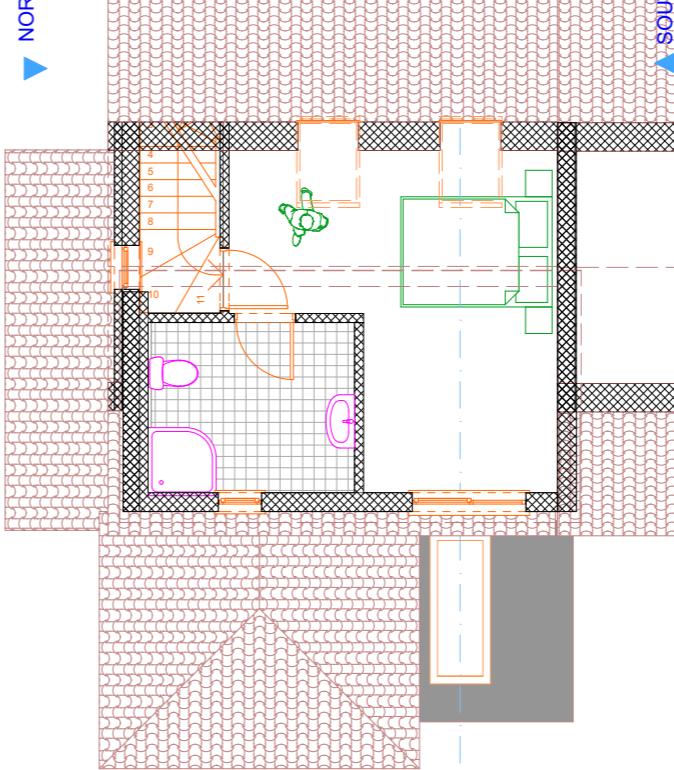

WEST REAR ELEVATION

TOP VIEW

SOUTH ELEVATION

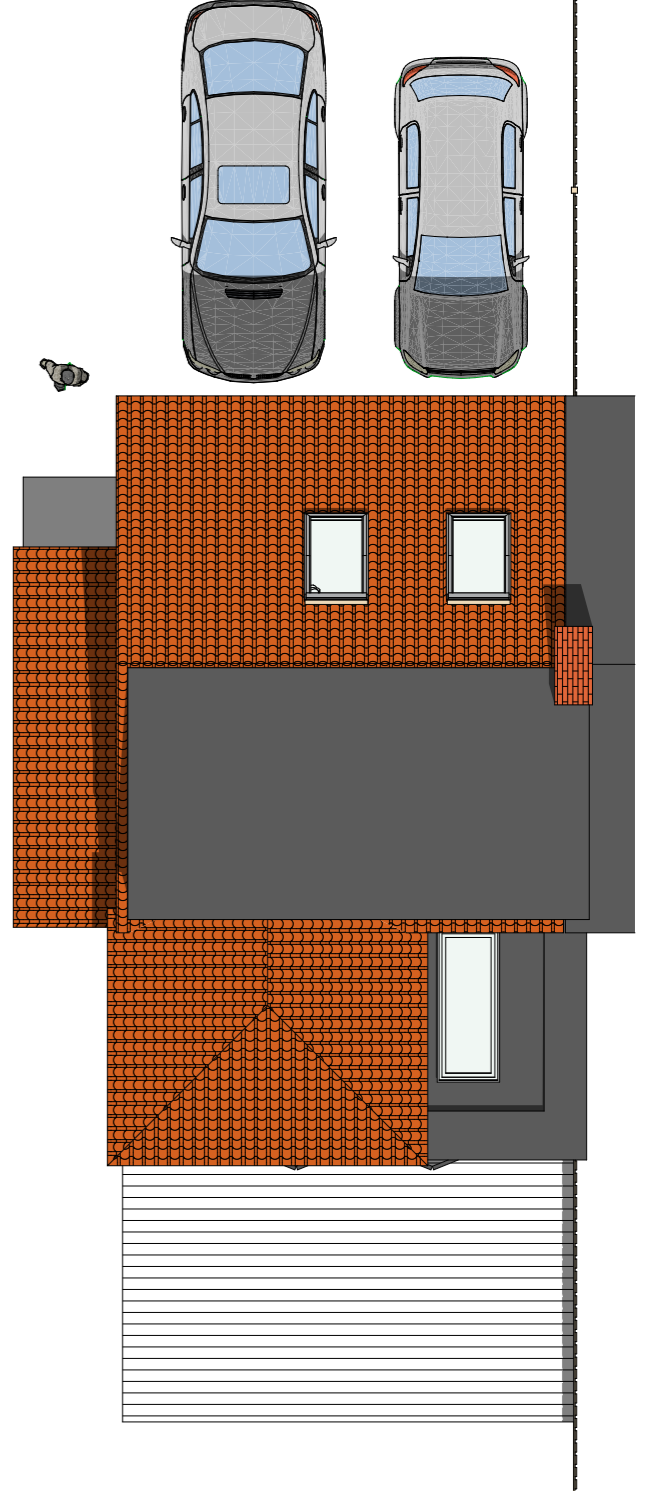

3D TOP VIEW

COMPANY DO NOT ACT AS PRINCIPAL DESIGNER ( CMD REGULATION 2015) ONLY PLANNING AND BUILDING REGS STAGE

PROJECT TITLE	REAR EXTENSION	SCALE	DATE	PROJECT ID
CLIENT	MR. TOMASZ REDZIMSKI	AT	06/02/2024	2401- 0623
ADDRESS	17 Primrose Way, HA0 1DS	SCALE	PAPER SCALE	DRAWING NR
DRAWING	FLOOR PLANS EXISTING	1:100	A3	100
DRAWING STATUS	NEIGHBOUR CONSENT	44 Felaw Maltings Felaw Street IP2 8SJ Ipswich		<b>architect-4U</b> www.architect-4u.co.uk

DO NOT SCALE FROM THIS DRAWING, WORK TO FIGURED DIMENSIONS ON SITE