

Location Plan 1:1250 @ A1

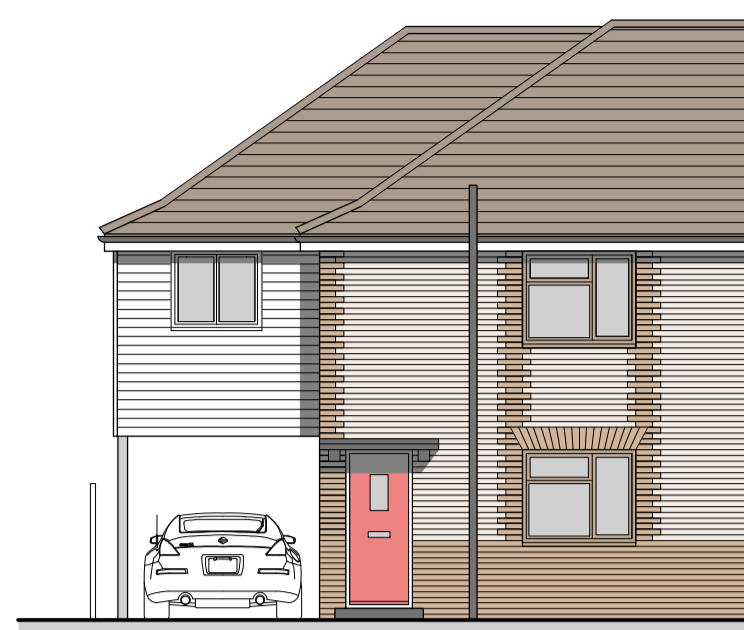

Proposed Front Elevation 1:100 @ A1

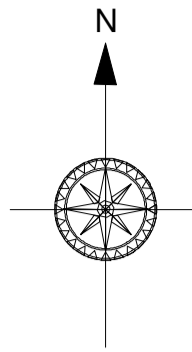
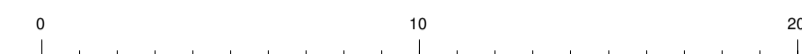
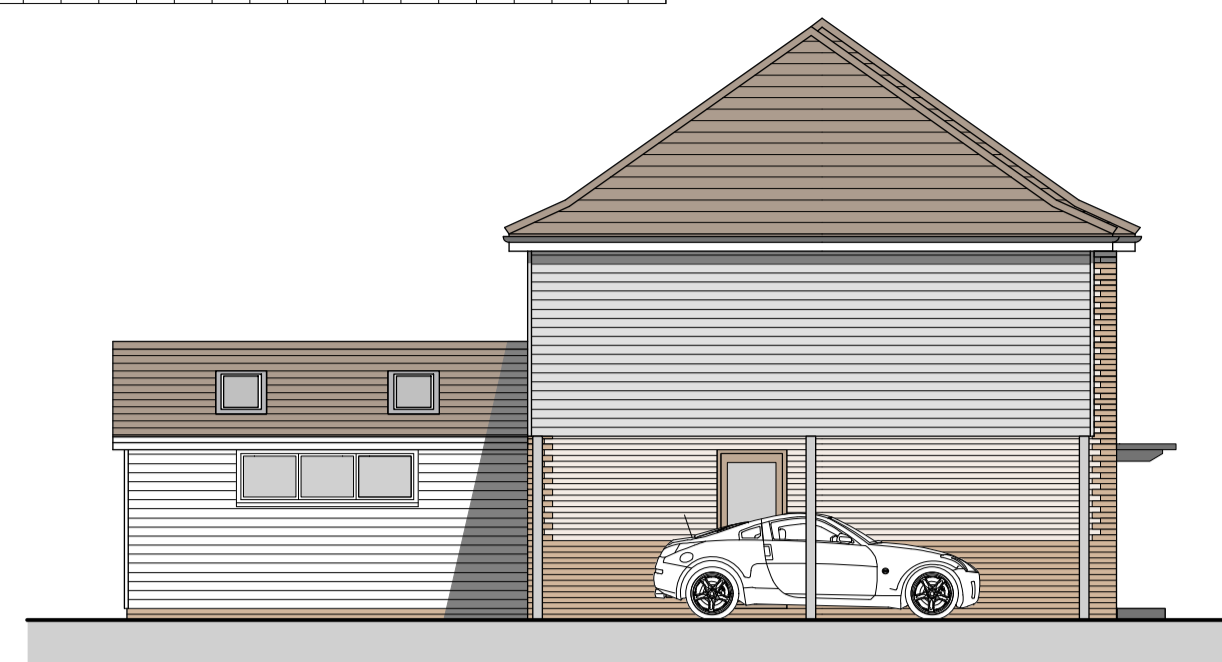

Proposed Side Elevation 1:100 @ A1



Proposed Rear Elevation 1:100 @ A1

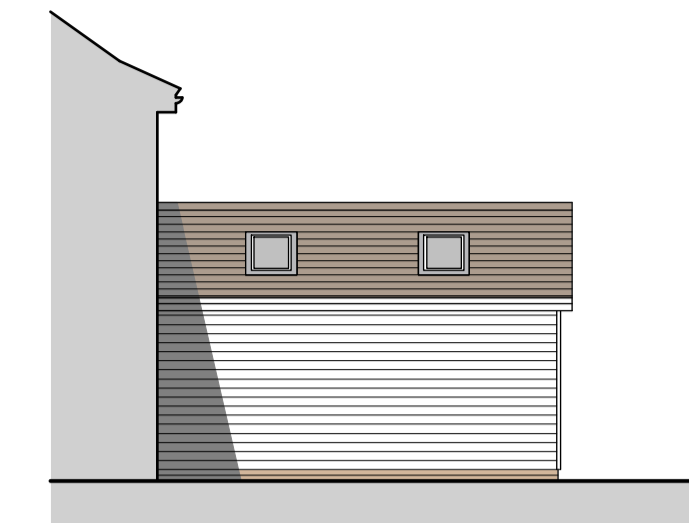

Proposed Side Elevation 1:100 @ A1

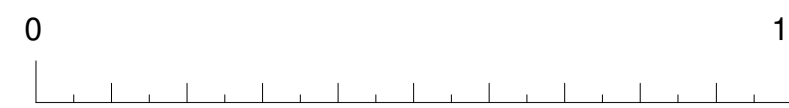

Existing Front Elevation 1:100 @ A1

Existing Rear Elevation 1:100 @ A1

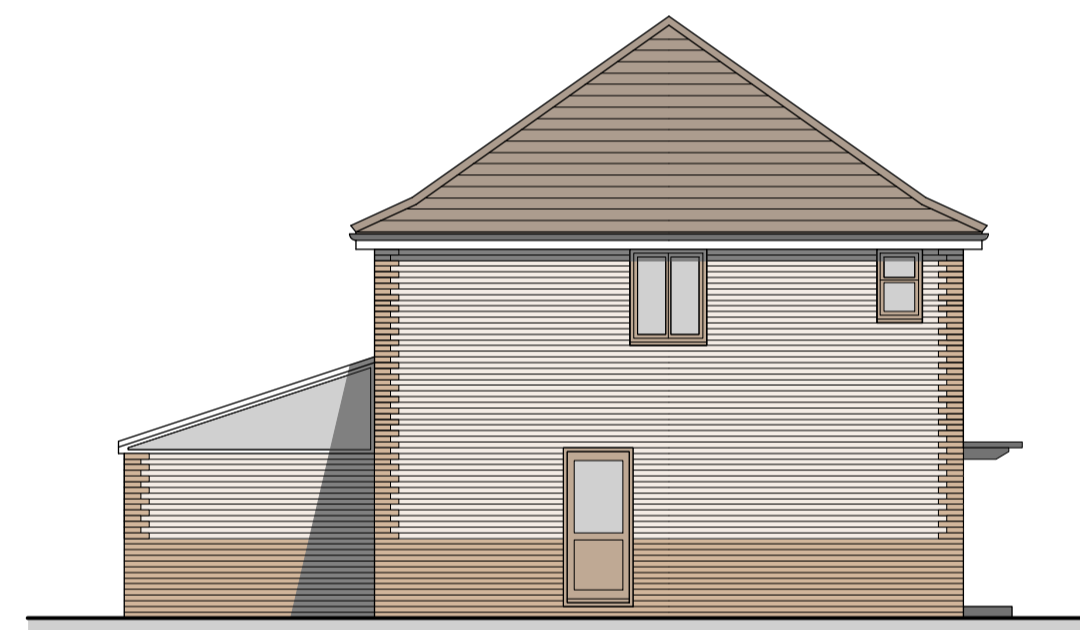

Existing Side Elevation 1:100 @ A1

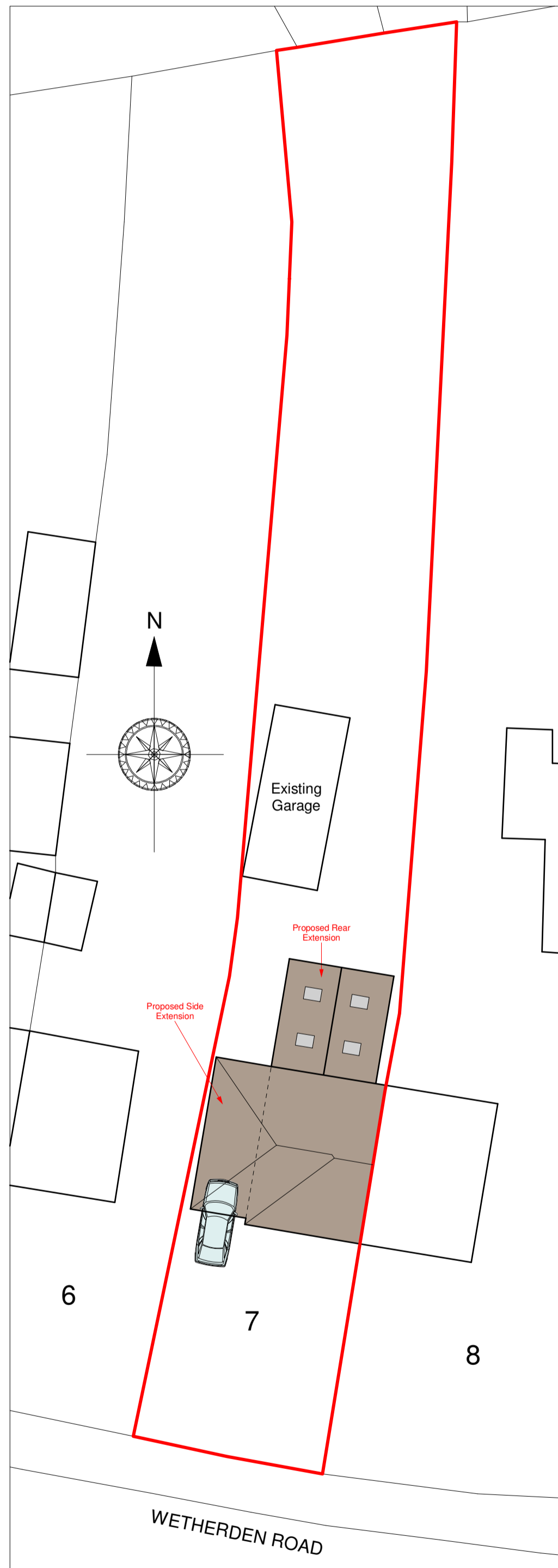
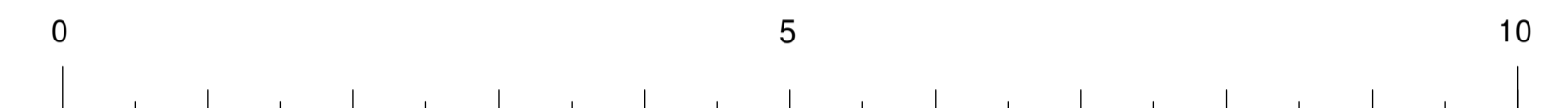

Block Plan 1:200 @ A1

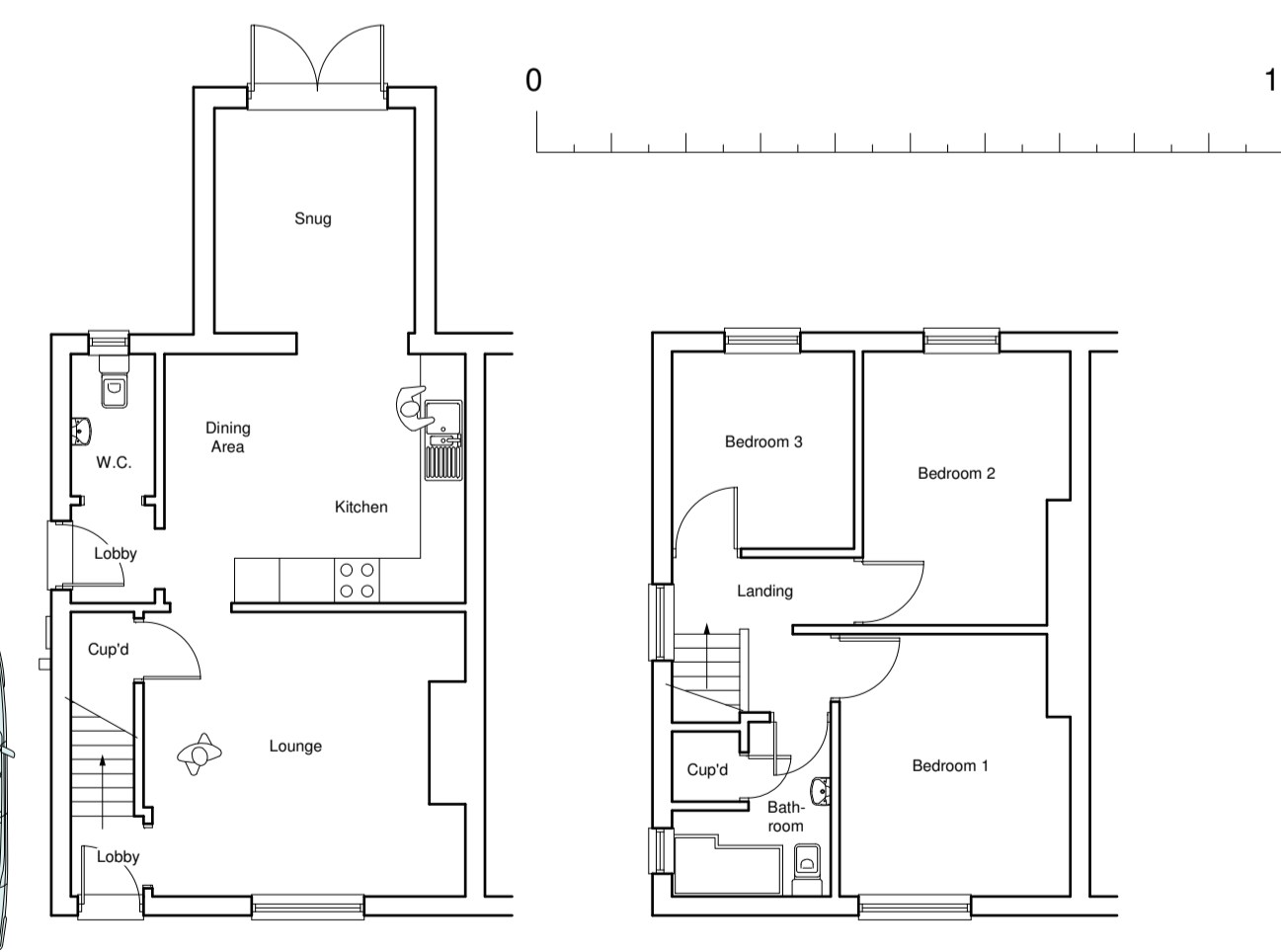

Existing Ground Floor Plan 1:100 @ A1

Existing First Floor Plan 1:100 @ A1

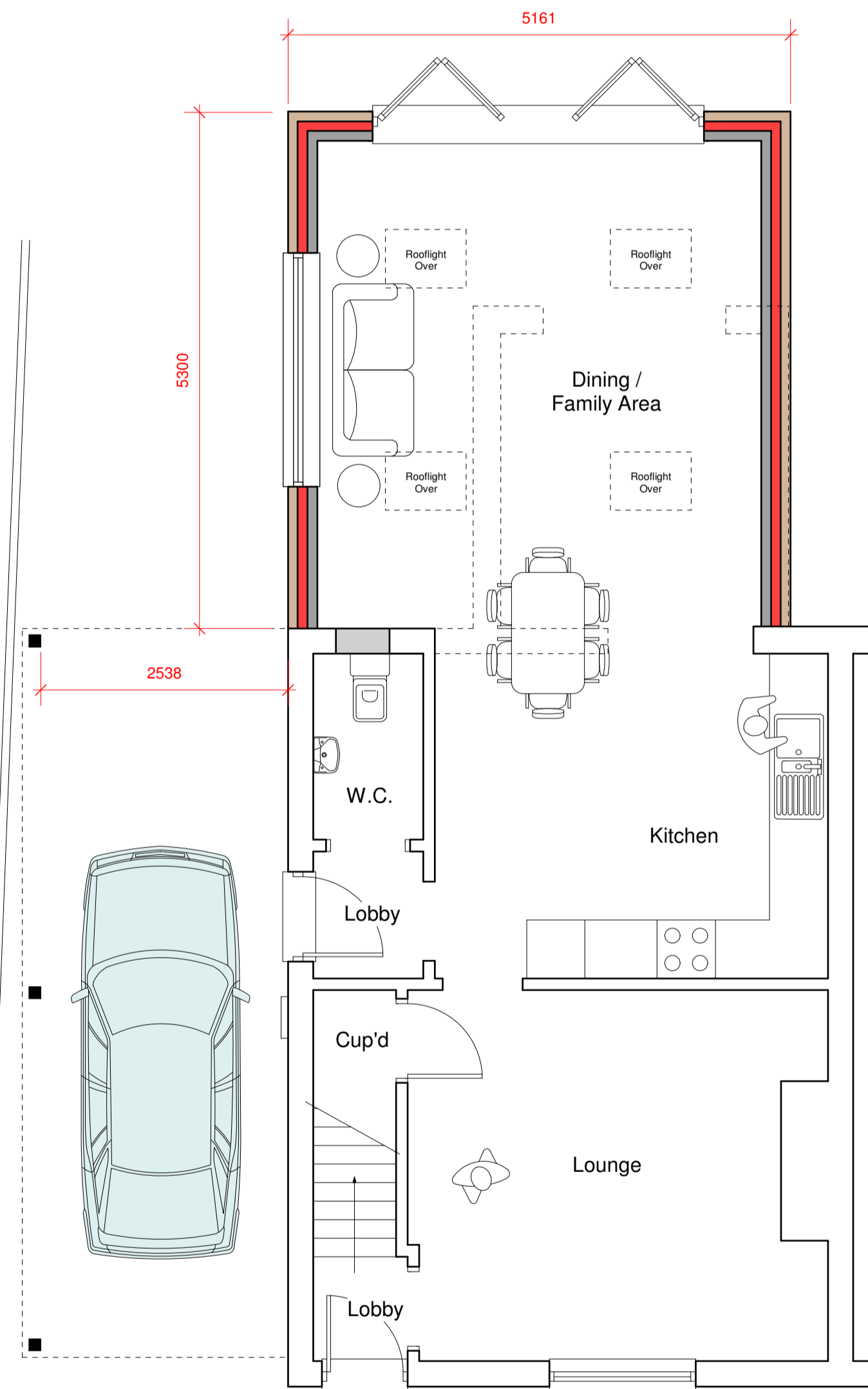

Proposed Ground Floor Plan 1:50 @ A1

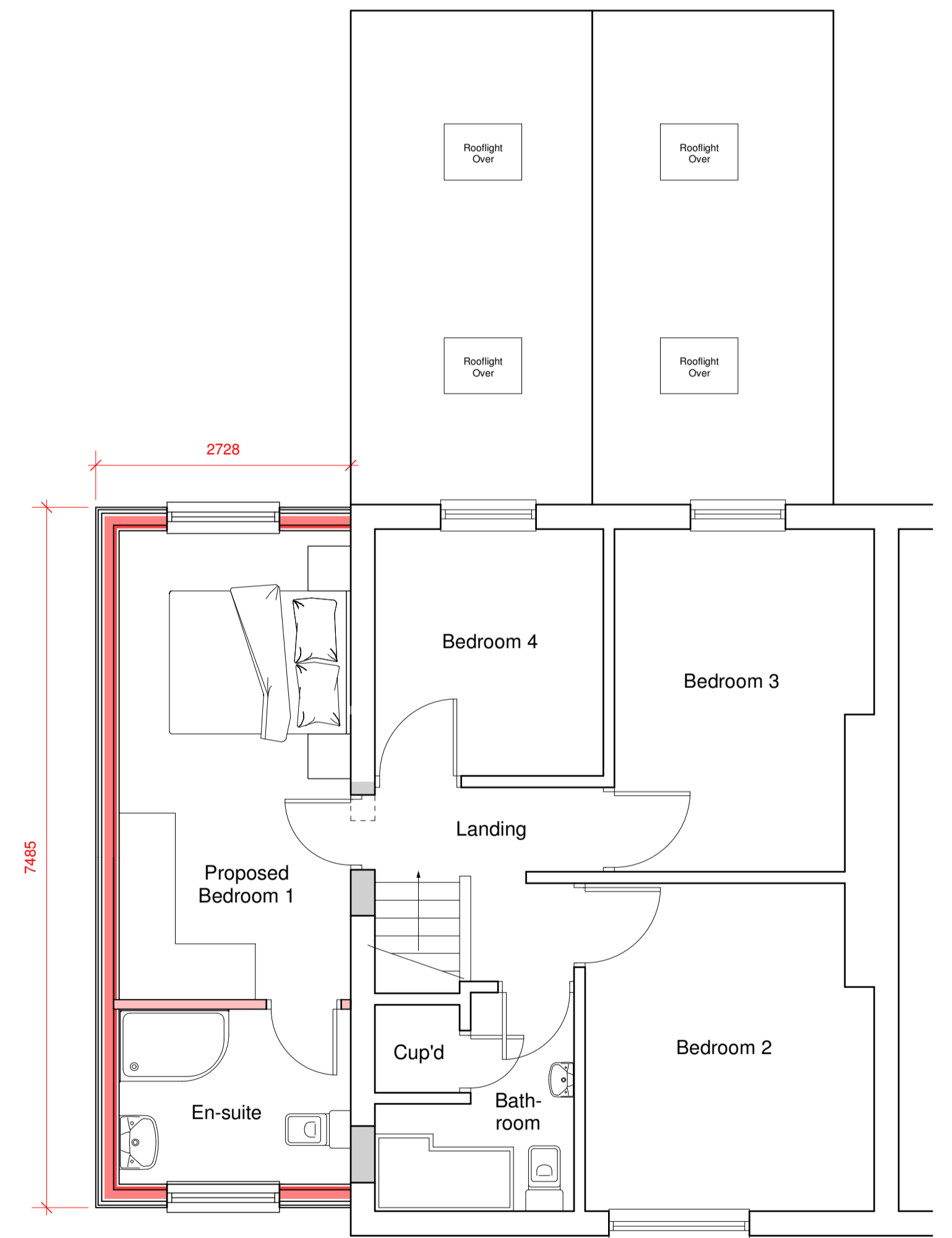

Proposed First Floor Plan 1:50 @ A1

Anglia Design

architects . surveyors

mail@angliadesign.co.uk www.angliadesign.co.uk

London Office: 30 Robin House, Newcourt Street, St. Johns Wood, London NW8 7AD

tel: 020 7722 9556 fax: 0870 131 3804

Norwich Office: 11 Charing Cross, Norwich, Norfolk, NR2 4AX

tel: 01603 696276 fax: 01603 794535

PROPOSED EXTENSION TO No. 7 WETHERDEN ROAD, ELMSWELL.

EXISTING & PROPOSED FLOOR PLANS AND ELEVATIONS

Proposed Extension to No. 7 Wetherden Road, Elmwell, Bury St. Edmunds, Suffolk, IP30 9DD.

For Mr. Ben Kingsley

Date: Feb. 2024 Scale: 1:50, 1:100 Dwg No. TL-4969-24-1

Existing & Proposed Floor Plans and Elevations