

RESPONSIBILITY IS NOT ACCEPTED FOR OTHERS SCALING DIRECTLY FROM THIS DRAWING. DO NOT SCALE FROM THIS DRAWING. USE WRITTEN DIMENSIONS ONLY.

ORIGINAL SHEET SIZE **A3**

THIS DRAWING IS PRODUCED FOR USE IN THIS PROJECT ONLY AND MAY NOT BE USED FOR ANY OTHER PURPOSE. SOUTH WEST NORSE LTD ACCEPT NO LIABILITY FOR THE USE OF THIS DRAWING OTHER THAN THE PURPOSE FOR WHICH IT WAS INTENDED IN CONNECTION WITH THIS PROJECT AS RECORDED IN THE 'PURPOSE FOR ISSUE' AND 'FILE STATUS CODE'.

THIS DRAWING MAY NOT BE REPRODUCED IN ANY FORM WITHOUT PRIOR WRITTEN AGREEMENT.

© CROWN COPYRIGHT AND DATABASE RIGHTS 2022 ORDNANCE SURVEY LICENCE NUMBER: 100019340.

KEY PLAN



Notes:

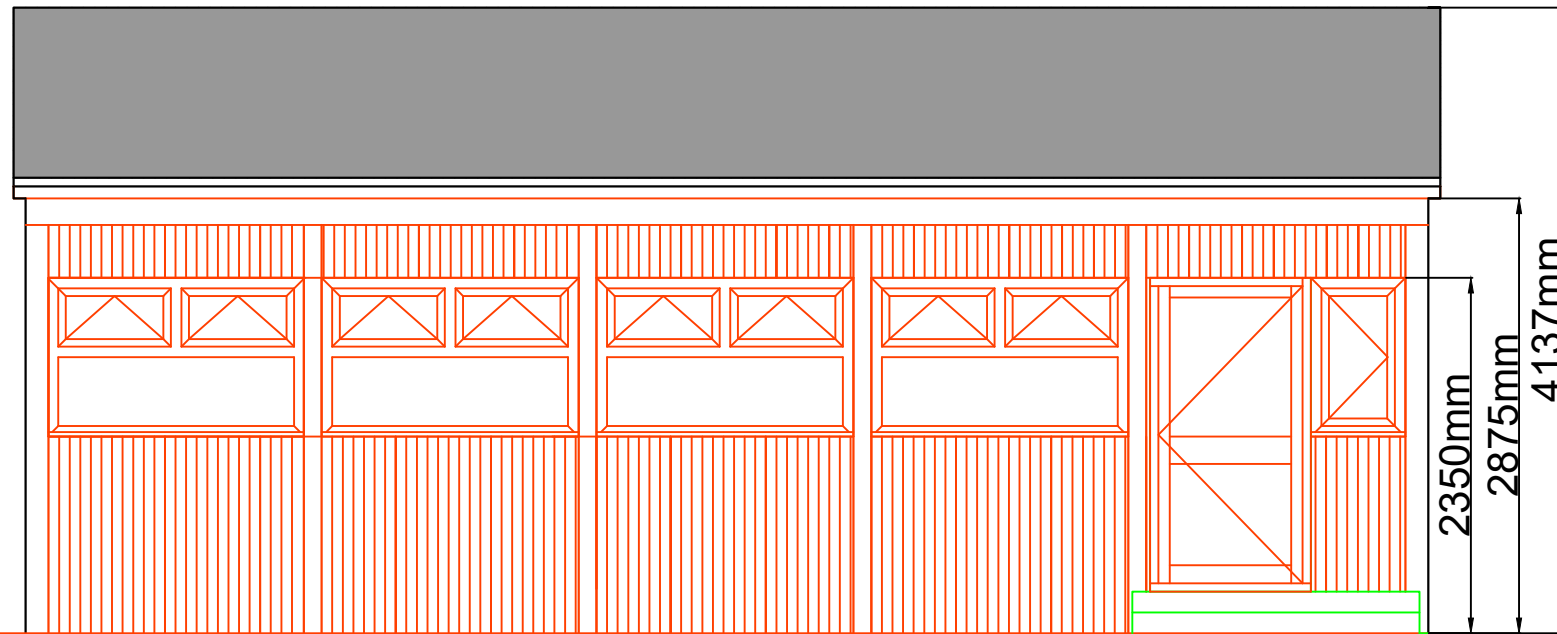

West Elevation

Scale 1:50

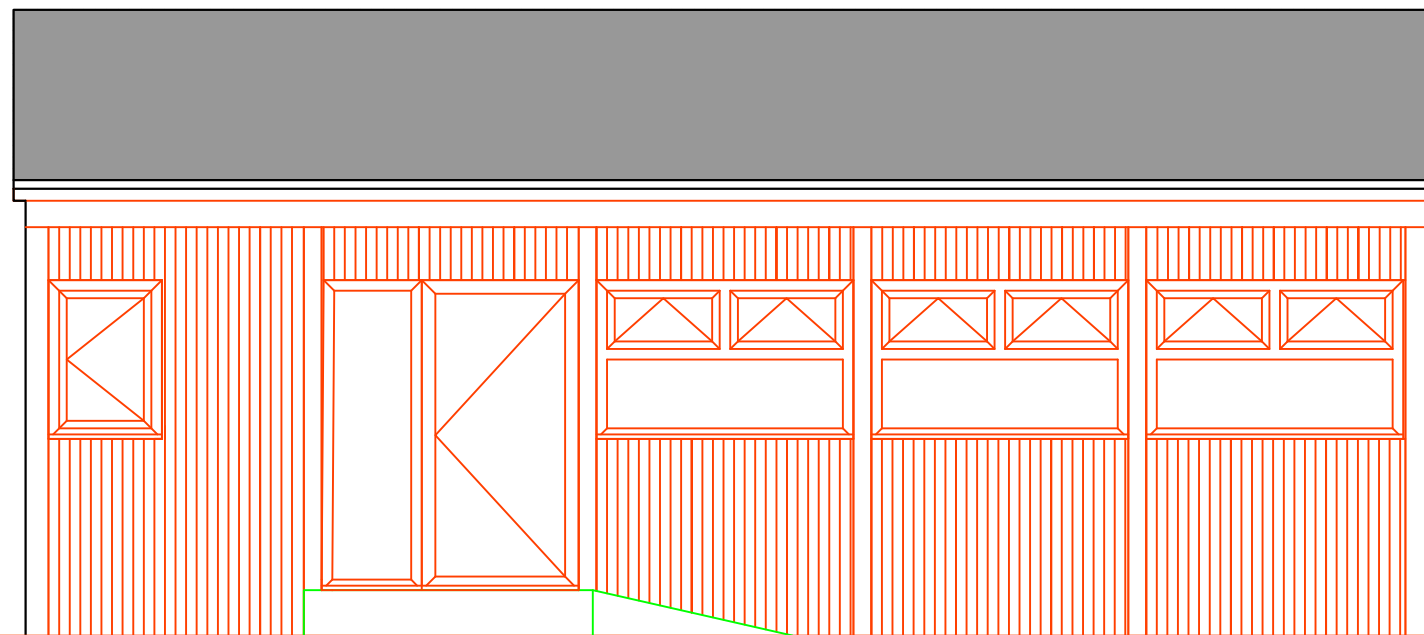

East Elevation

Scale 1:50

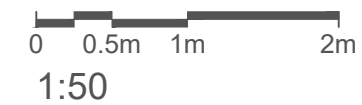

FIRST ISSUE						
REV	DRAWN	DATE	CHECKED	DATE	APPROVED	DATE
P0						



South West Norse
Venture House 1 Capital Court, Sowton Industrial Estate, Exeter, Devon, EX2 7FW
Tel: 01392 351000; Email: info@swnorse.co.uk; web: www.norsegroup.co.uk

CLIENT
Devon County Council

PROJECT
Kilmington Primary - Devonlady Replacement

TITLE
Existing East and West Elevations

SCALE 1:50 DISCIPLINE Building Surveyor PROJECT NUMBER 113250

DRAWING NUMBER SWN-ZZ-00-D-B-006 REV CODE P1

STATUS CODE	PURPOSE OF ISSUE	Drawn by	Approved by
S0	Preliminary	SA	SA
		Checked by	
		SA	