

|   |   |
|---|---|
| DRAWING STATUS  |   |
| INSTRUCTION<br>No dimensions shall be scaled from this drawing. Contractor is to verify all dimensions on site before commencement of work. This drawing is the property of ADM Architecture and may not be reproduced without prior consent. |   |
| <b>ADM</b><br><b>Architecture</b><br>architects<br>interior designers<br>project management   | Design House<br>20 Giggs Hill Road<br>Thames Ditton<br>Surrey KT7 0BT<br>Tel: 020 8398 7411<br>Fax: 020 8398 7590<br>info@admarchitecture.co.uk |
|   | Client<br>18 NORFOLK HOUSE ROAD<br>STREATHAM SW16 1JH<br>Existing Plans   |
| Scale: <b>1.100@A3</b>  | Drawing No: <b>2230/01</b><br>Rev:  |
| Date: <b>27 10 22</b>   |   |

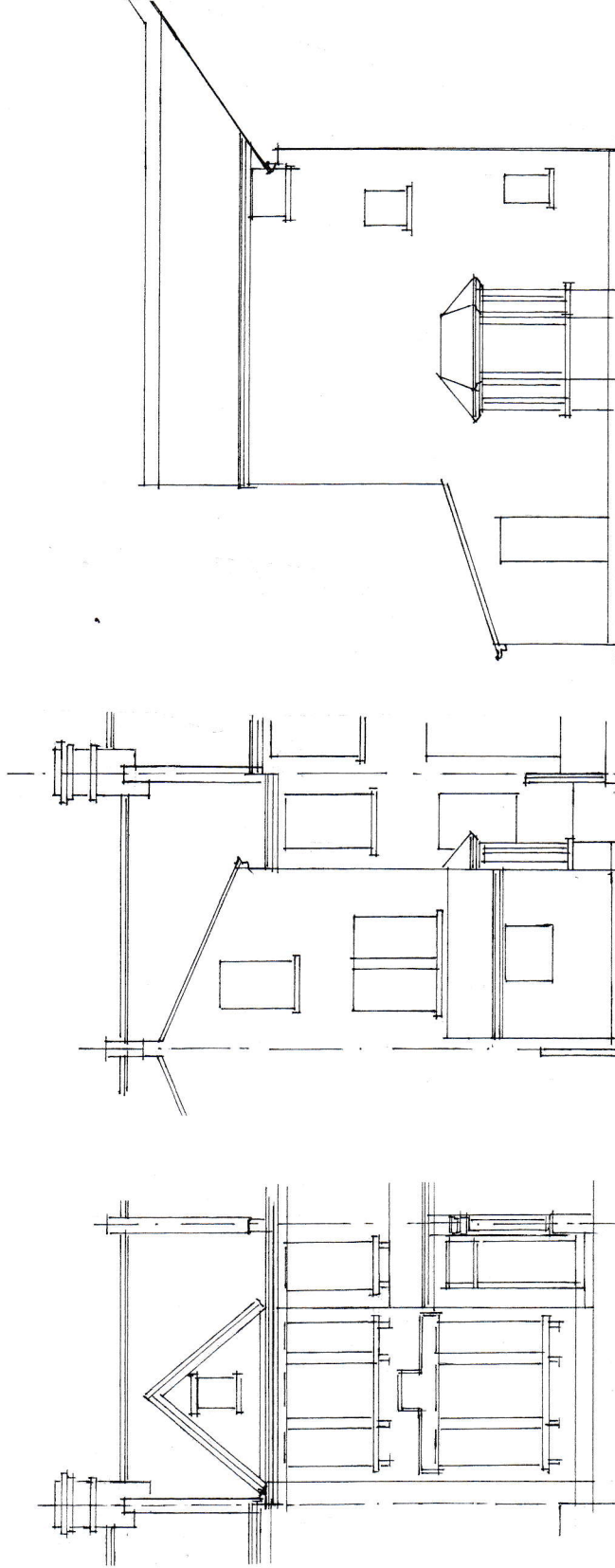

FRONT ELEVATION

REAR ELEVATION

SIDE (EAST) ELEVATION

|   |  |
|---|--|
| DRAWING STATUS  |  |
| INSTRUCTION<br>No dimensions shall be scaled from this drawing. Contractor is to verify all dimensions on site before commencement of work. This drawing is the property of ADM Architecture and may not be reproduced without prior consent. |  |
| <b>ADM Architecture</b><br>architects<br>interior designers<br>project management   | Tel. 020 8398 7411<br>Fax 020 8398 7590                                    |
| Design House<br>20 Giggs Hill Road<br>Thames Ditton<br>Surrey KT7 0BT   | <a href="mailto:info@admarchitecture.co.uk">info@admarchitecture.co.uk</a> |
| Client  |  |
| Project <b>18 NORFOLK HOUSE ROAD<br/>STREATHAM SW16 1JH</b>   |  |
| Title <b>Existing Elevations</b>  |  |
| Scale <b>1.100@A3</b>   | Drawing No <b>2230/02</b>  |
| Date <b>27 10 22</b>  | Rev.   |

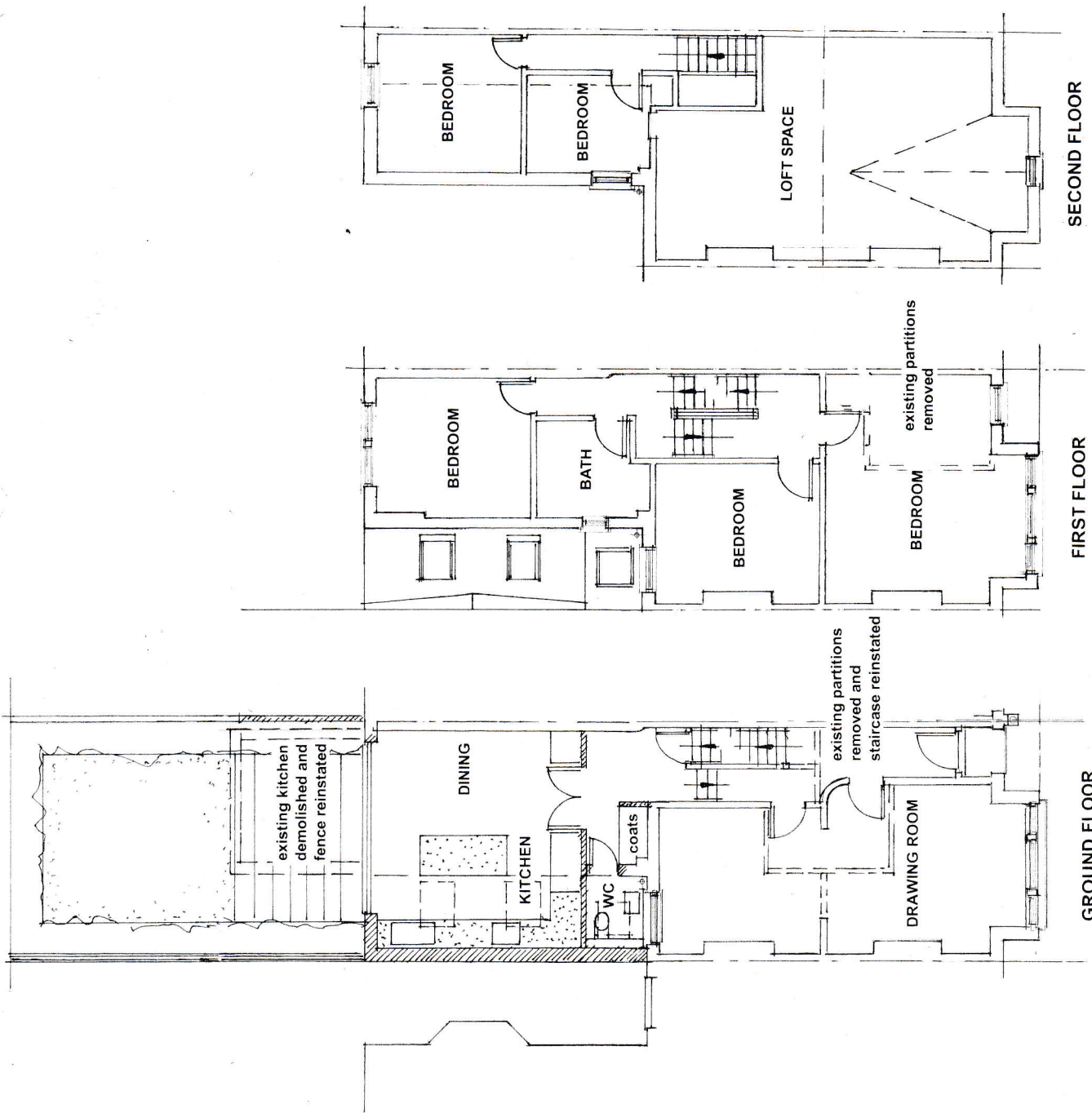

|  |  |
|--|--|
| DRAWING STATUS   |  |
| INSTRUCTION  |  |
| No dimensions shall be scaled from this drawing. Contractor is to verify all dimensions on site before commencement of work. This drawing is the property of ADM Architecture and may not be reproduced without prior consent. |  |
| <b>ADM Architecture</b><br><small>architects<br/>interior designers<br/>project management</small>   |  |
| Design House<br>20 Giggs Hill Road<br>Thames Ditton<br>Surrey KT7 0BT  | Tel 020 8398 7411<br>Fax 020 8398 7590 |
| info@admarchitecture.co.uk   |  |
| Client   |  |
| Project<br><b>18 NORFOLK HOUSE ROAD<br/>STREATHAM SW16 1JH</b>   |  |
| Title<br><b>Proposed Floor Plans</b>   |  |
| Scale<br><b>1:100@A3</b>   | Drawing No<br><b>2230/03</b>           |
| Date<br><b>27 10 22</b>  |  |

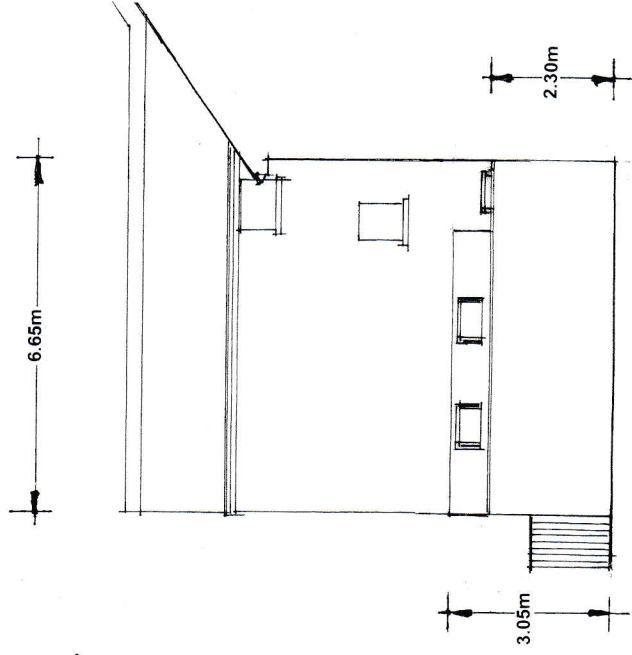

SIDE (EAST) ELEVATION

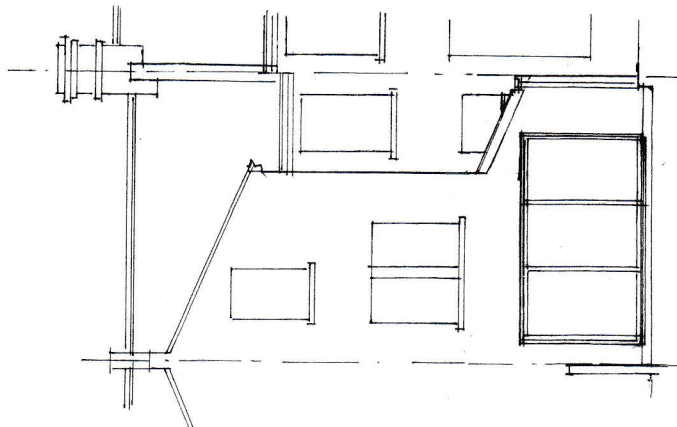

REAR ELEVATION

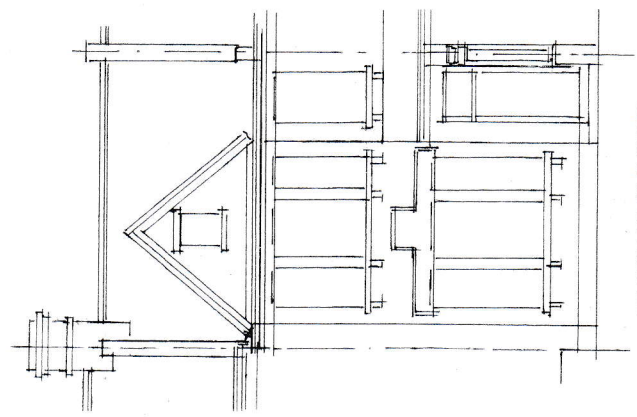

FRONT ELEVATION

|                |
|----------------|
| DRAWING STATUS |
|----------------|

|  |
|--|
| INSTRUCTION  |
| No dimensions shall be scaled from this drawing. Contractor is to verify all dimensions on site before commencement of work. This drawing is the property of ADM Architecture and may not be reproduced without prior consent. |

|  |  |
|--|--|
| <b>ADM</b><br>Architecture   | architects<br>interior designers<br>project management |
| Design House<br>20 Giggs Hill Road<br>Thames Ditton<br>Surrey KT7 0BT      | Tel: 020 8398 7411<br>Fax: 020 8398 7590               |
| <a href="mailto:info@admarchitecture.co.uk">info@admarchitecture.co.uk</a> |  |

|   |                            |
|---|----------------------------|
| Client  |                            |
| Project <b>18 NORFOLK HOUSE ROAD<br/>STREATHAM SW16 1JH</b> |                            |
| Title <b>Proposed Elevations</b>                            |                            |
| Scale <b>1:100@A3</b>                                       | Drawing No. <b>2230/04</b> |
| Date <b>27 10 22</b>  | Rev                        |

