

SITE LOCATION PLAN - OVERALL

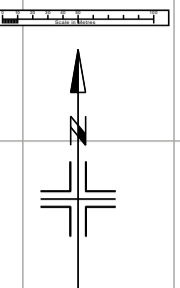
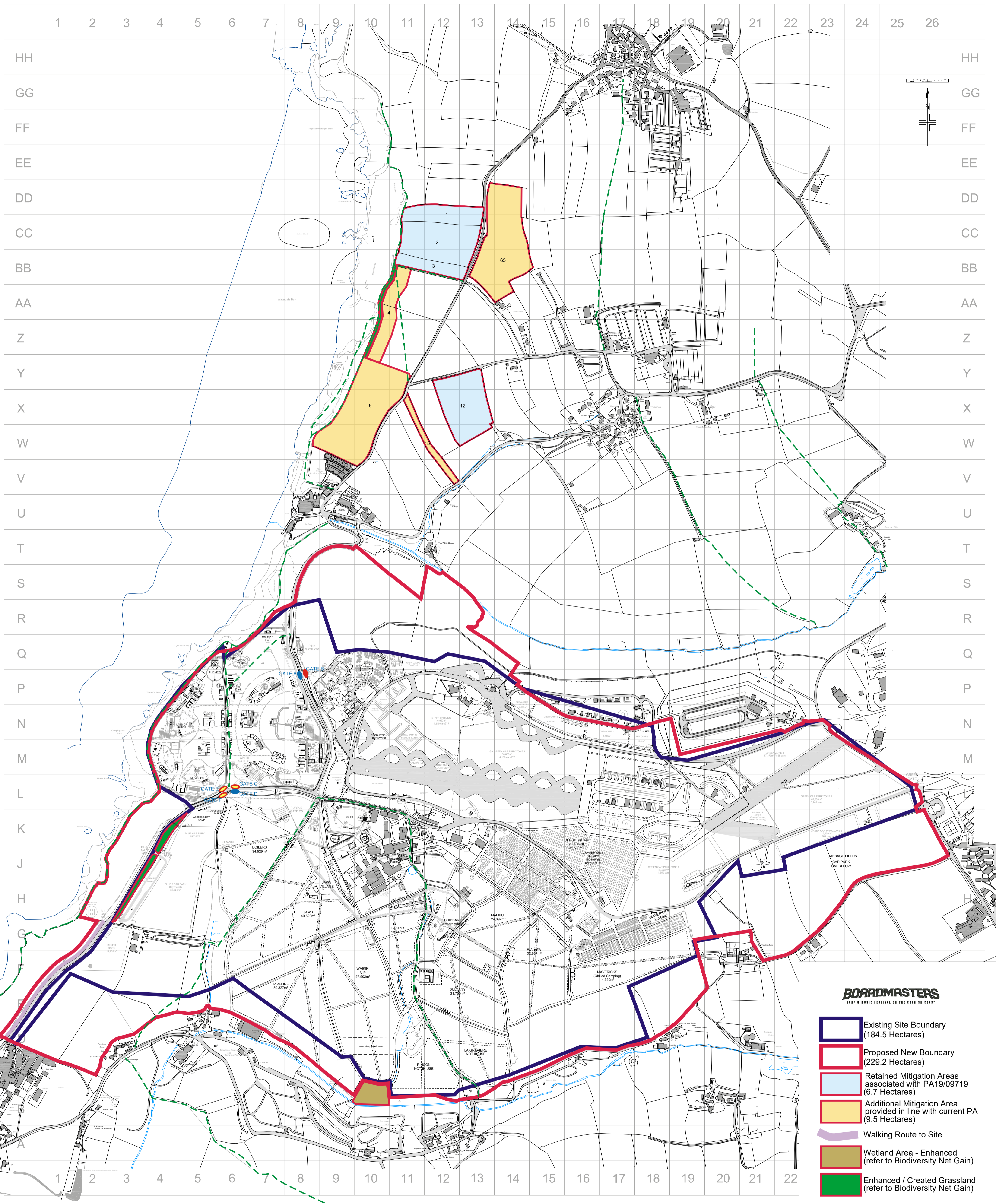

BOARDMASTERS
BOAT & MUSIC FESTIVAL ON THE COAST

- Existing Site Boundary (184.5 Hectares)
- Proposed New Boundary (229.2 Hectares)
- Retained Mitigation Areas associated with PA19/09719 (6.7 Hectares)
- Additional Mitigation Area provided in line with current PA (9.5 Hectares)
- Walking Route to Site
- Wetland Area - Enhanced (refer to Biodiversity Net Gain)
- Enhanced / Created Grassland (refer to Biodiversity Net Gain)
- Public Rights of Way
- Existing Gate to remain
- Existing Gate to be widened
- New Gate required

VISION NINE VISION NINE ENTERTAINMENT GROUP LTD
 37 Shelton St
 London
 WC2H 9HN
 visionninegroup.com

SITE: Trebelsue Farm Watergate Bay TR8 4AN	PROJECT: Boardmasters 2023 Watergate Bay	
DRAWN BY: RF/JH/JT	VERSION: BM23 - v6.50	
SCALE: 1/5000@A1	DATE: 06 February 2024 09:32	

1. THE COPYRIGHT OF THIS DRAWING IS VESTED IN VISION NINE GROUP LTD AND IT MAY NOT BE REPRODUCED IN WHOLE OR PART OR USED FOR THE MANUFACTURE OF ANY ARTICLE WITHOUT THE EXPRESS PERMISSION OF THE COPYRIGHT HOLDERS.
 2. THIS DRAWING IS TO BE USED IN CONJUNCTION WITH ALL RELEVANT ARCHITECTURE, PRODUCTION MANAGERS AND VISION NINE'S DRAWINGS AND SPECIFICATIONS.
 Part of plan copyright Ordnance Survey. (c) Crown Copyright 2023. All rights reserved. Licence number 10002452