

Notes

© RAM architecture.
 Copyright is reserved by RAM architecture and the drawing is issued on the condition that it is not copied, reproduced, retained, or disclosed to any unauthorised person, either wholly or in part, without the consent in writing of RAM architecture.
 All work to be carried out in accordance with current Building Regulations.
 Any discrepancies must be reported to the Architect. If in doubt, ask.

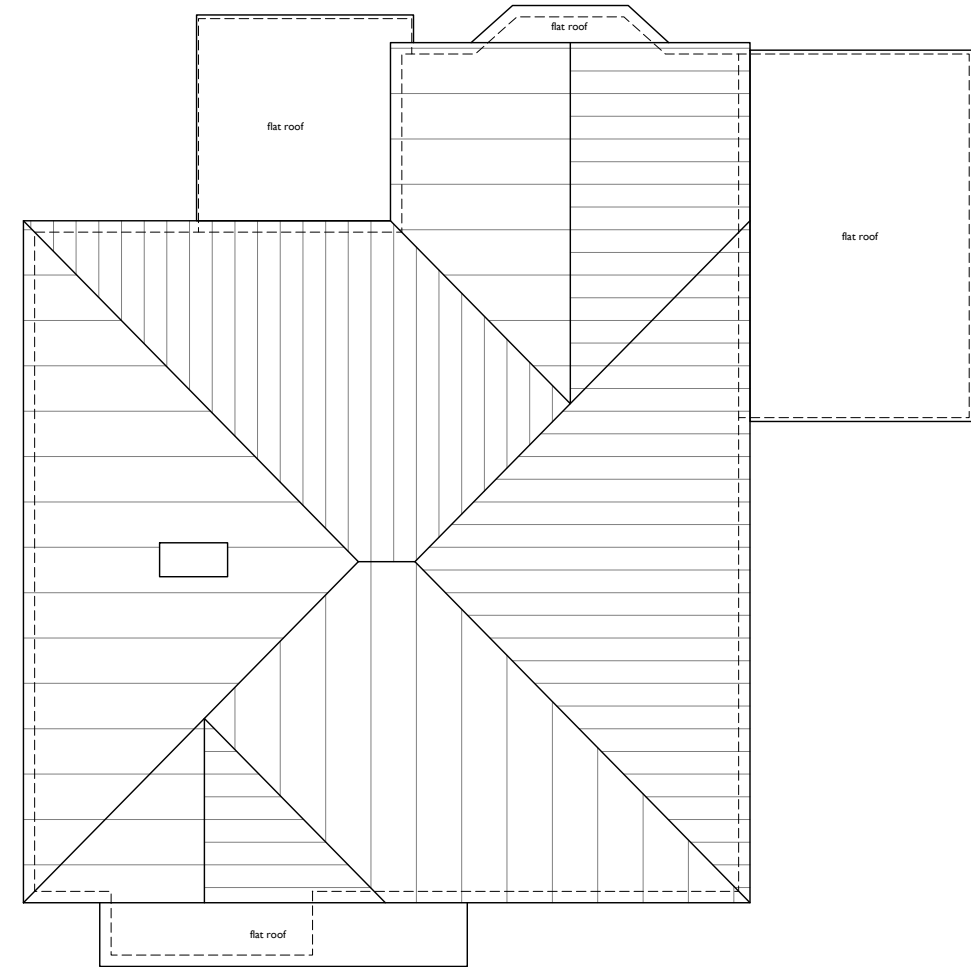
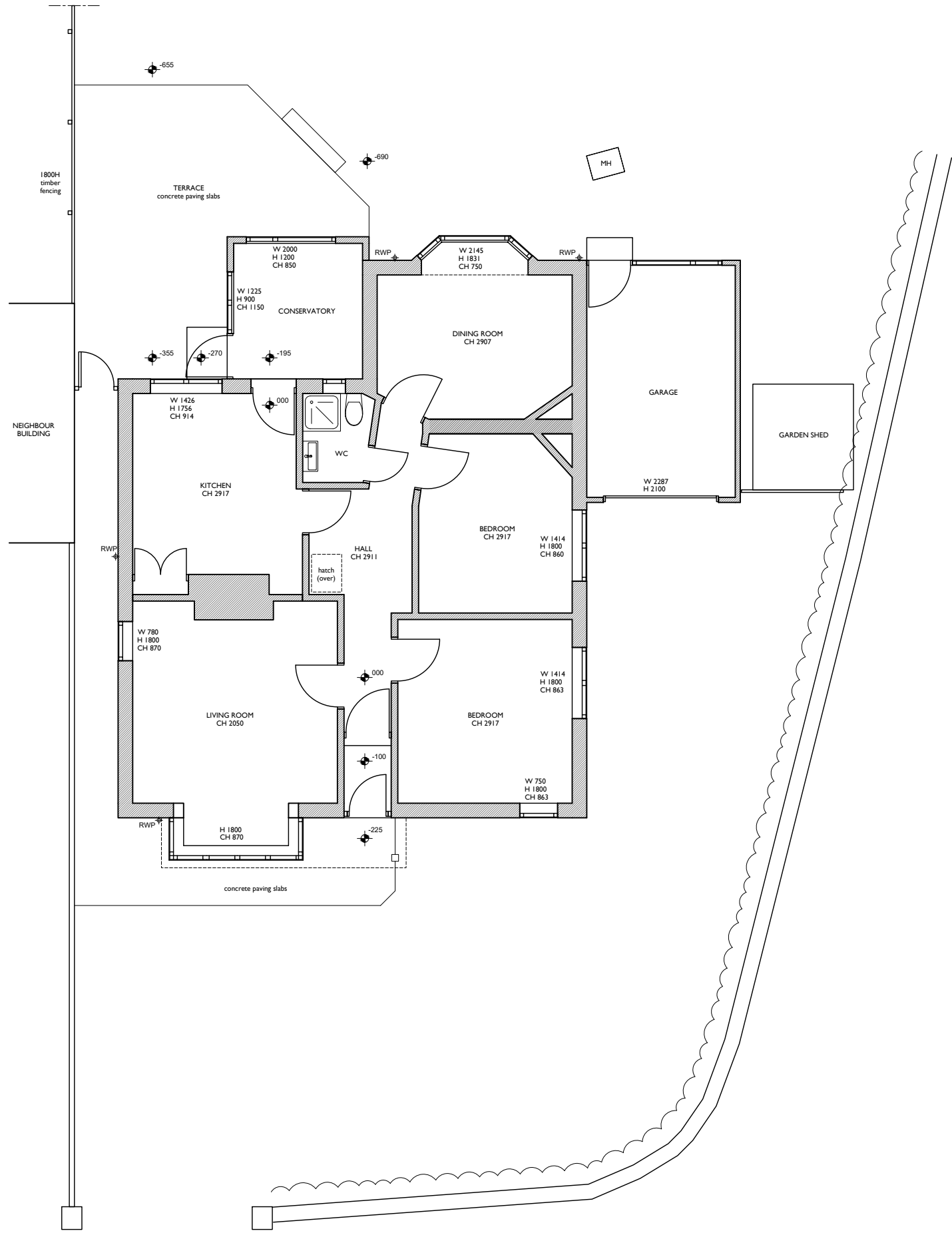

Existing Roof

Existing Ground Floor

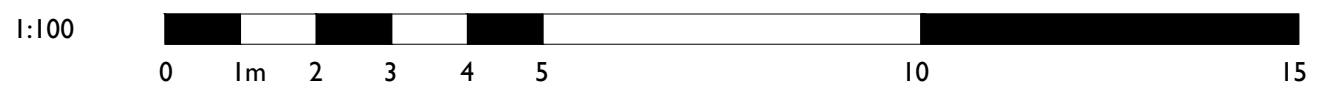

Amendment	Date	Rev



41 Lower Kewstoke Road · Worle · Weston Super Mare · BS229JN
 Tel: 01934 611361 Mob: 07769943332

Drawing Status: **PLANNING**

Client: **MR D MISTRY**

Job Title: **2 THE CROFT CLEVEDON**

Drawing Title: **FLOOR PLANS AS EXISTING**

Scale	Size	Drawn	Date
1:100	A3	TA	JAN 2024
Dwg.No			Rev
202A-PL-GA-001			