

NORTH WEST ELEVATION

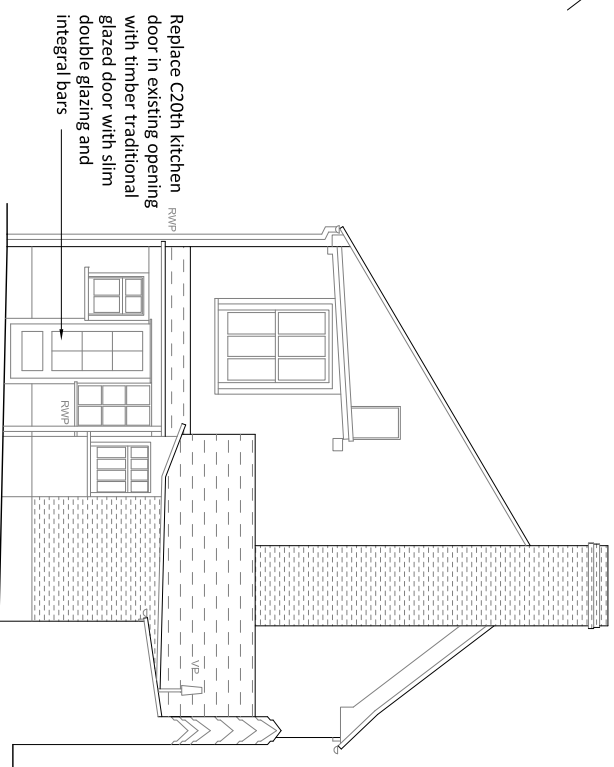

NORTH EAST ELEVATION

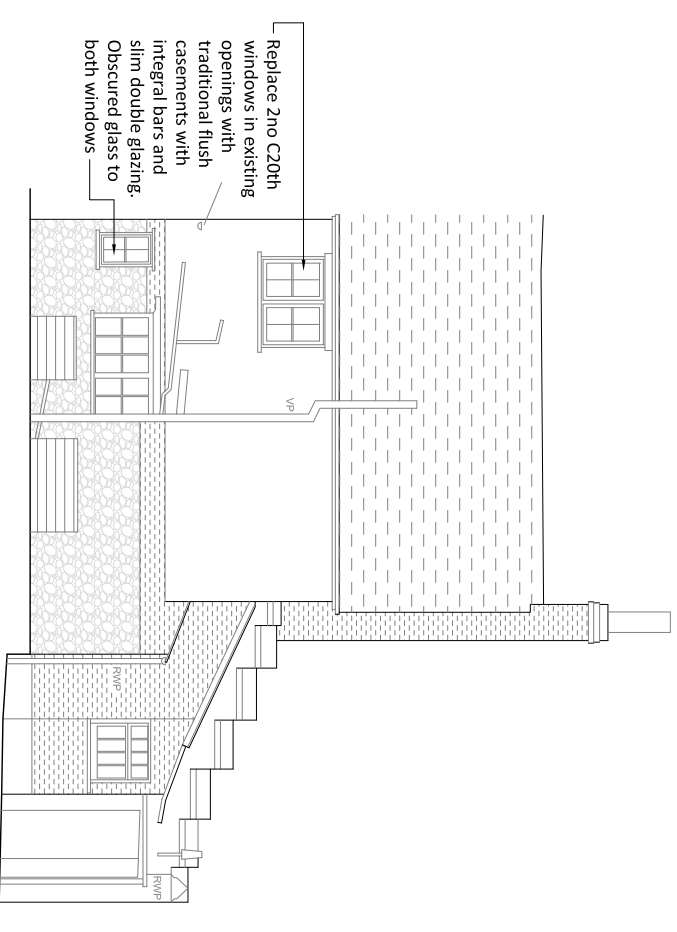

SOUTH EAST ELEVATION

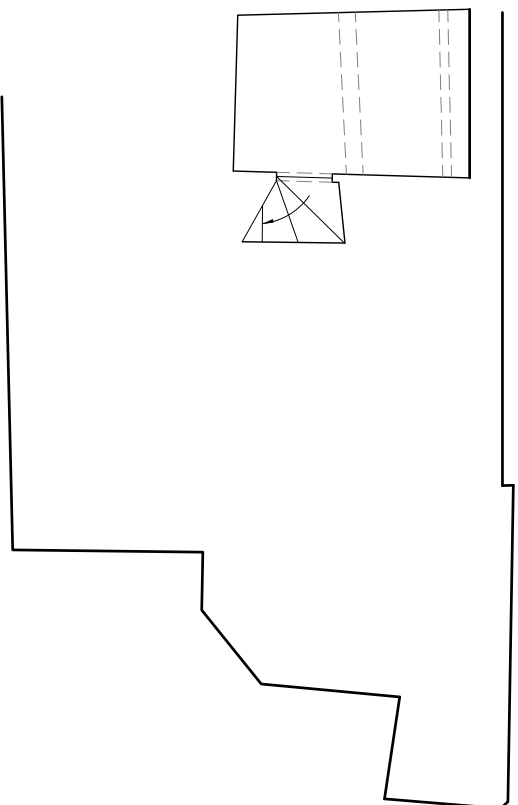
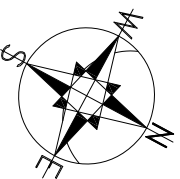

PROPOSED BASEMENT FLOOR

(No works proposed )

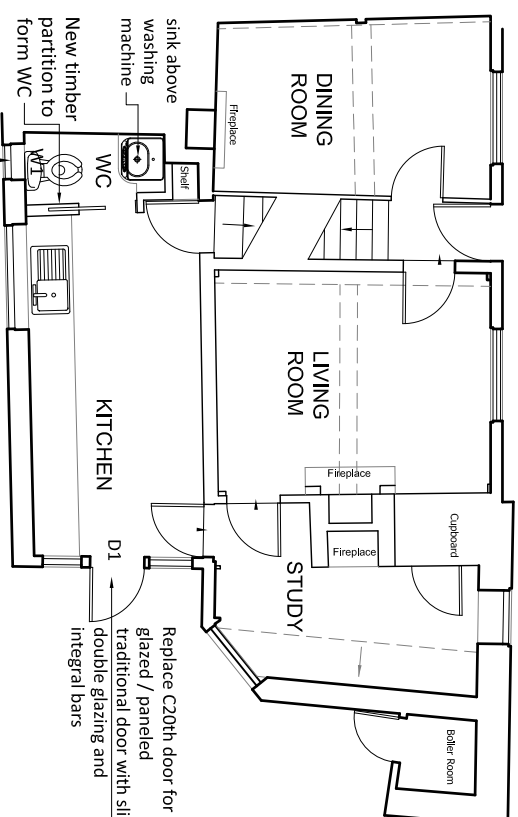

PROPOSED GROUND FLOOR

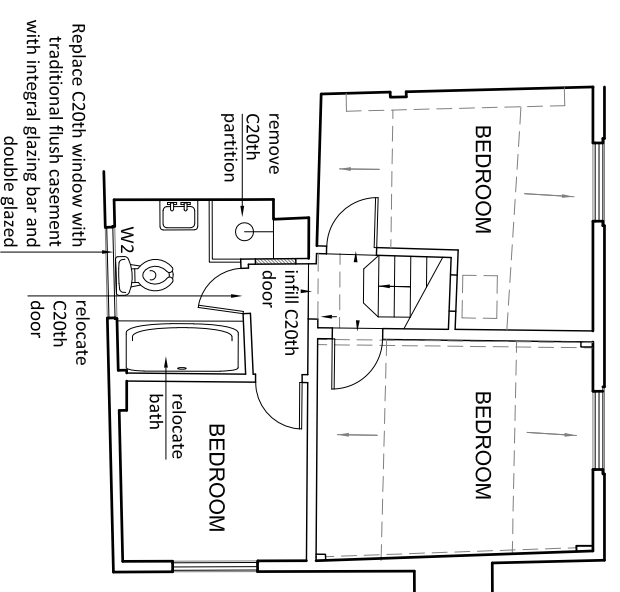

PROPOSED FIRST FLOOR

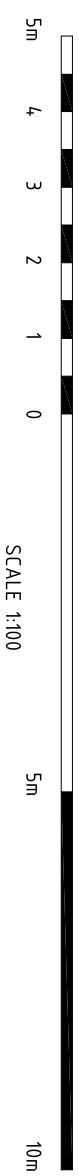

REV	BRIEF DETAILS	DATE
A	Minor amendments	16.01.24
B	North point adjusted	22.01.24

PROPOSED PLANS AND ELEVATIONS  
for  
MOOT HALL  
WELL LANE  
CLARE  
SUBSBURY  
CO10 8NH

NO.	2345 / PD / 201	REV	B	CHECKED
SCALE	1 : 100 @ A3	DATE	DEC '23	DRAWN
 <b>KAY PILSBURY THOMAS ARCHITECTS</b> TEL: 01799 599208 FAX: 01799 599955 www.kpt.co.uk info@kpt.co.uk HOME/LANDS, RADWIN/ITER, SAFFRON WALDEN, ESSEX, CB10 2TJ				

© The copyright of this drawing belongs to Kay Pilsbury Thomas