

Drawing Scale is 1:100  
Paper Size is A3

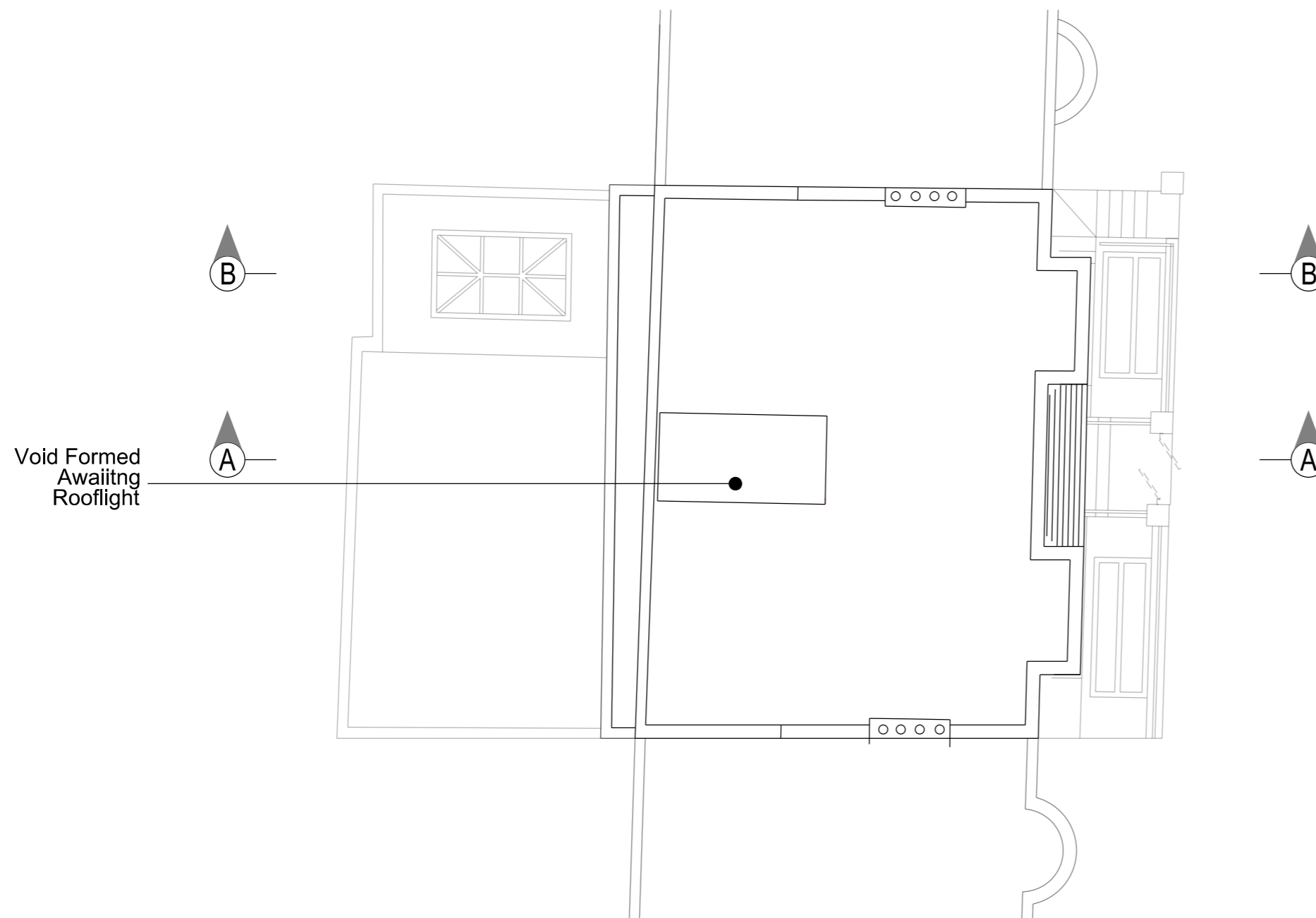

**As Existing Roof Plan**

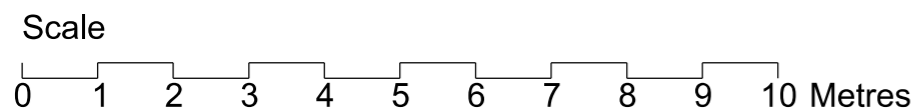

- - -

**SHAPE Architecture**  
WWW.SHAPEARCHITECTURE.CO.UK

**FOR PLANNING**

**45 Norfolk Road, Brighton  
BN1 3AB**  
PROJECT

As Existing Roof Plan  
DRAWING

**As Existing**

1:100 @A3 JAN 2024

SCALE DATE

**EX004** -  
DWG. NO. REVISION

This drawing is copyright Shape Architecture Ltd. The Contractor must not scale from the drawing. All dimensions to be taken from dimension strings. Where any discrepancies are found between dimensions these must be brought to the attention of the Architects for resolution. Where discrepancies exist between reference or assembly drawings and detail drawings the latter take preference.

Drawing Scale is 1:100  
Paper Size is A3

Window openings formed  
awaiting window installation

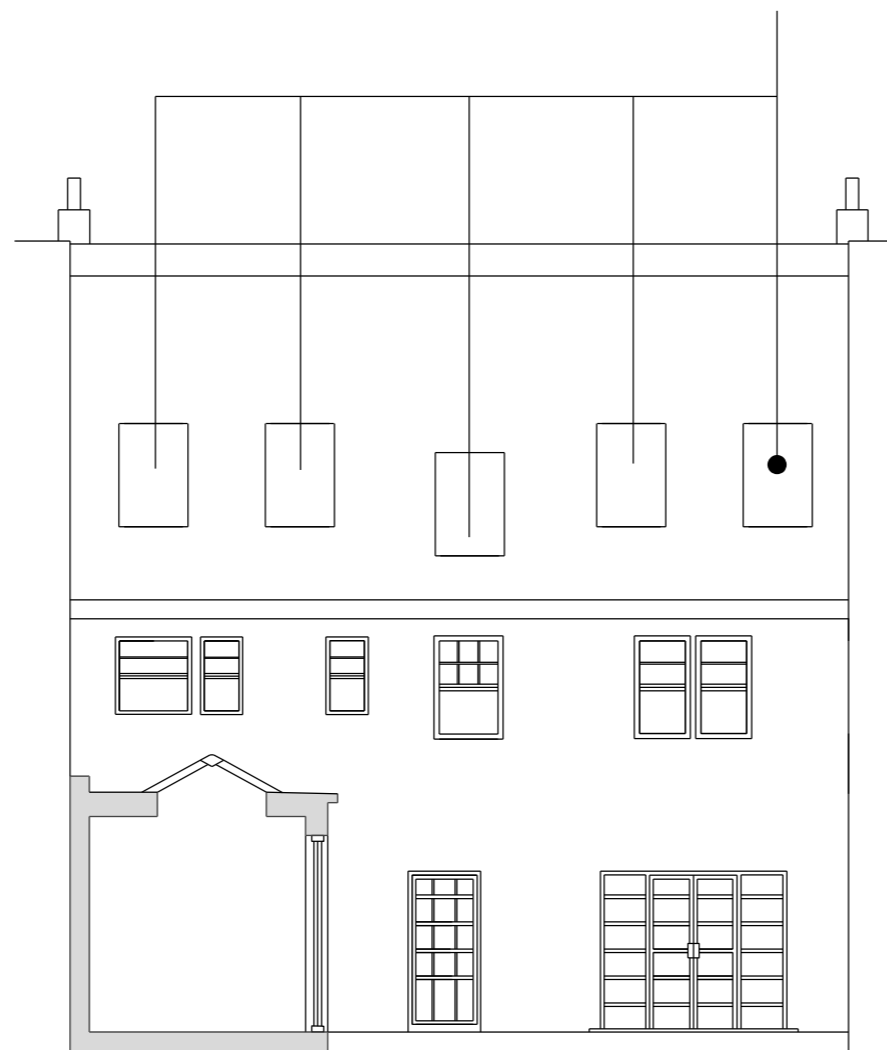

**As Existing Rear Elevation**

Scale

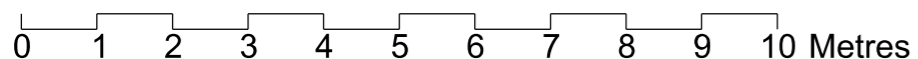

-	-	-
---	---	---

**SHAPE Architecture**  
WWW.SHAPEARCHITECTURE.CO.UK

**FOR PLANNING**

**45 Norfolk Road, Brighton  
BN1 3AB**  
PROJECT

As Existing Rear Elevation  
DRAWING

**As Existing**

1:100 @A3 JAN 2024

SCALE DATE

**EX 006**

DWG. NO. REVISION

This drawing is copyright Shape Architecture Ltd. The Contractor must not scale from the drawing. All dimensions to be taken from dimension strings. Where any discrepancies are found between dimensions these must be brought to the attention of the Architects for resolution. Where discrepancies exist between reference or assembly drawings and detail drawings the latter take preference.

Drawing Scale is 1:100  
Paper Size is A3

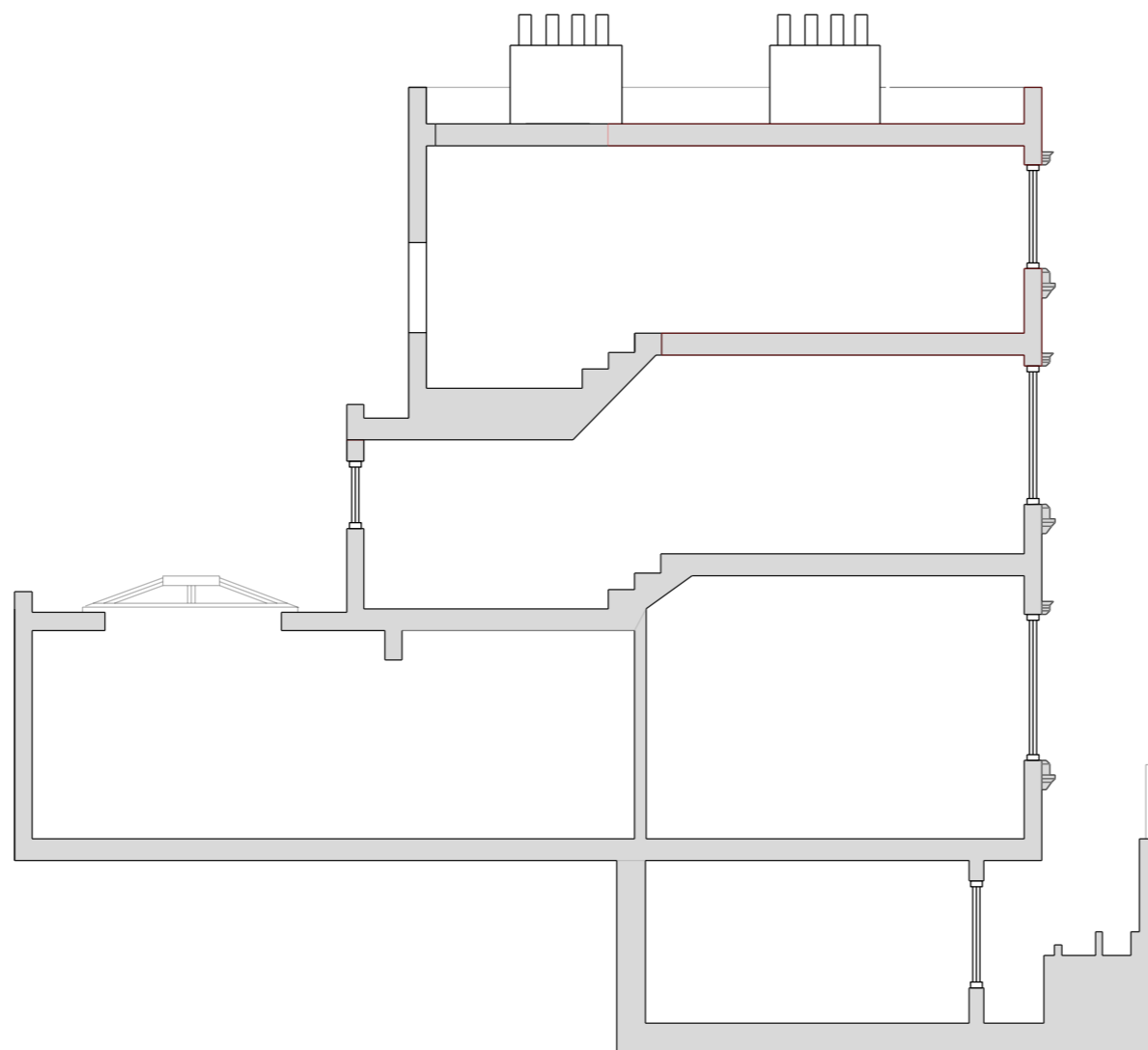

**As Existing Section BB**

Scale

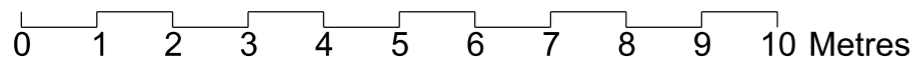

-	--	--
---	----	----

**SHAPE Architecture**  
WWW.SHAPEARCHITECTURE.CO.UK

**FOR PLANNING**

**45 Norfolk Road, Brighton  
BN1 3AB**  
PROJECT

As Existing Section BB  
DRAWING

**As Existing**

1:100 @A3 JAN 2024

SCALE DATE

**EX008**

DWG. NO. REVISION

This drawing is copyright Shape Architecture Ltd. The Contractor must not scale from the drawing. All dimensions to be taken from dimension strings. Where any discrepancies are found between dimensions these must be brought to the attention of the Architects for resolution. Where discrepancies exist between reference or assembly drawings and detail drawings the latter take preference.