

PROPOSED ELEVATION: EAST 1:100

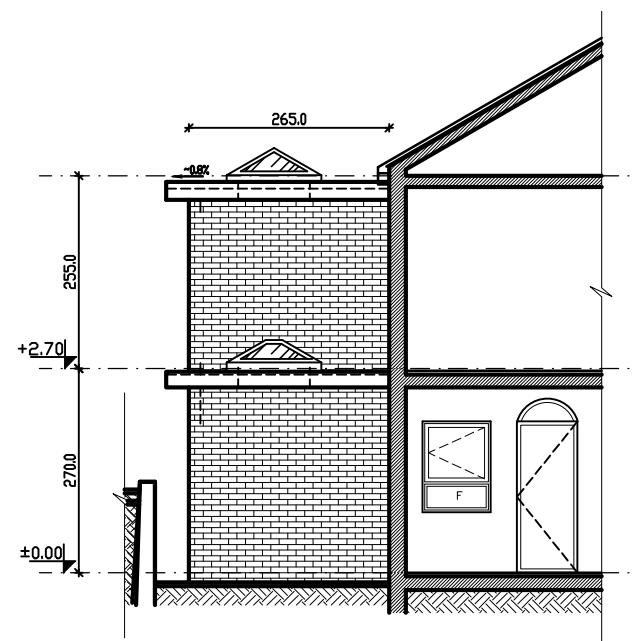

PROPOSED ELEVATION: NORTH 1:100

Key-Annotations

- Existing wall
- Proposed wall



PROPOSED ELEVATION: SOUTH 1:100

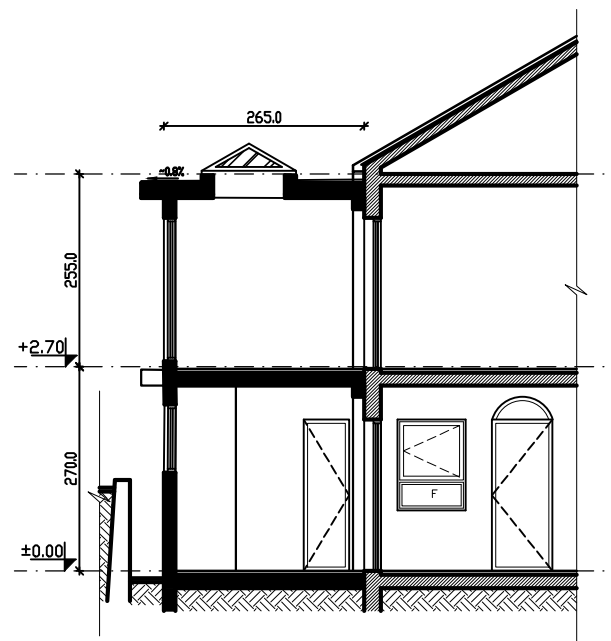

SECTION 1:100

PLANNING

DrawingName  
Proposed Elevation: SOUTH  
Section

Project  
**10 Tilbury Way, Brighton**  
**Rear extension and alterations**

Scale                      Date  
1:100                      23.01.24

