

Existing Rear/North Elevation 1:100 ELEVATION 2

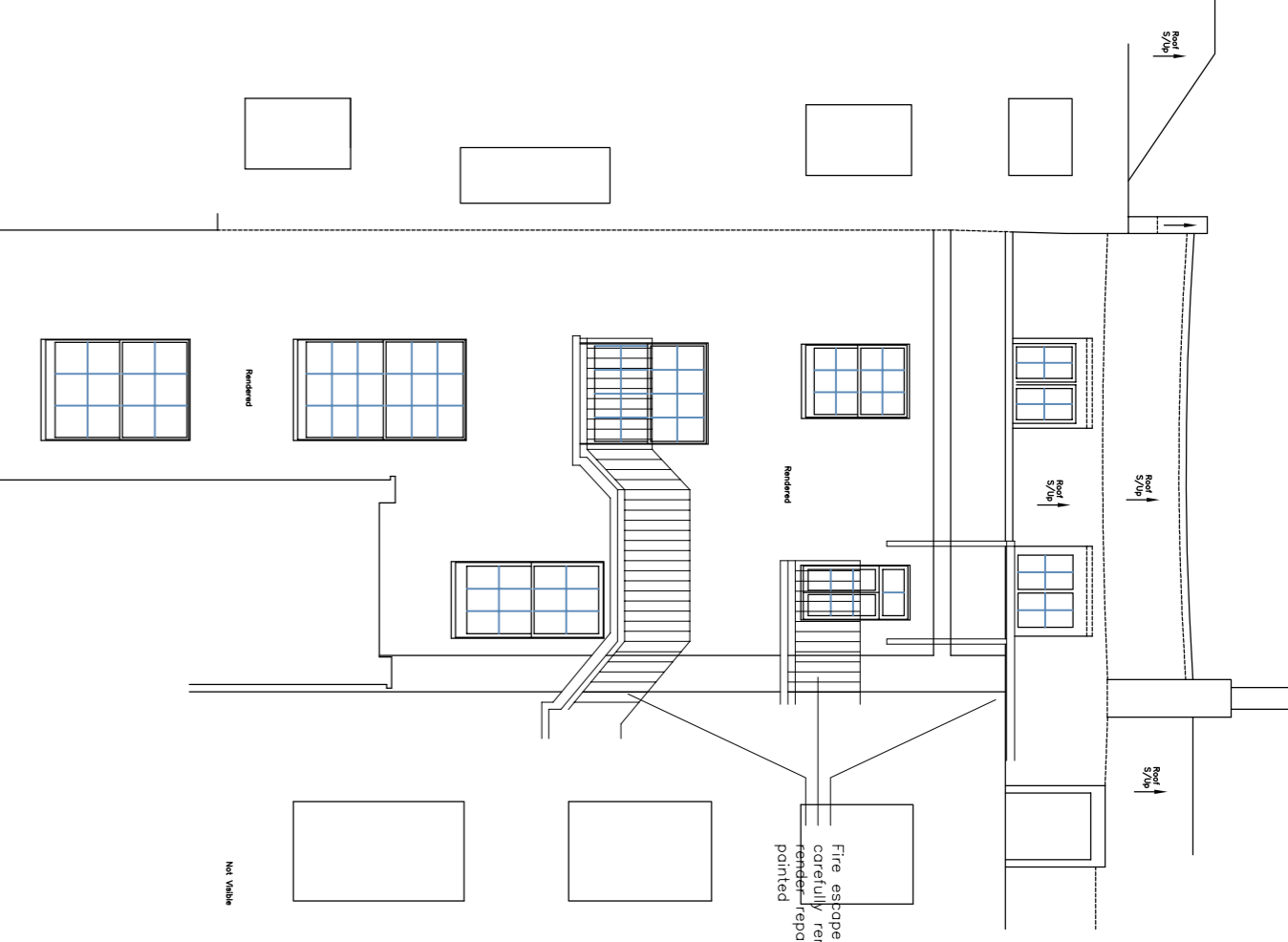

Existing Rear/North Elevation 1:100 ELEVATION 3

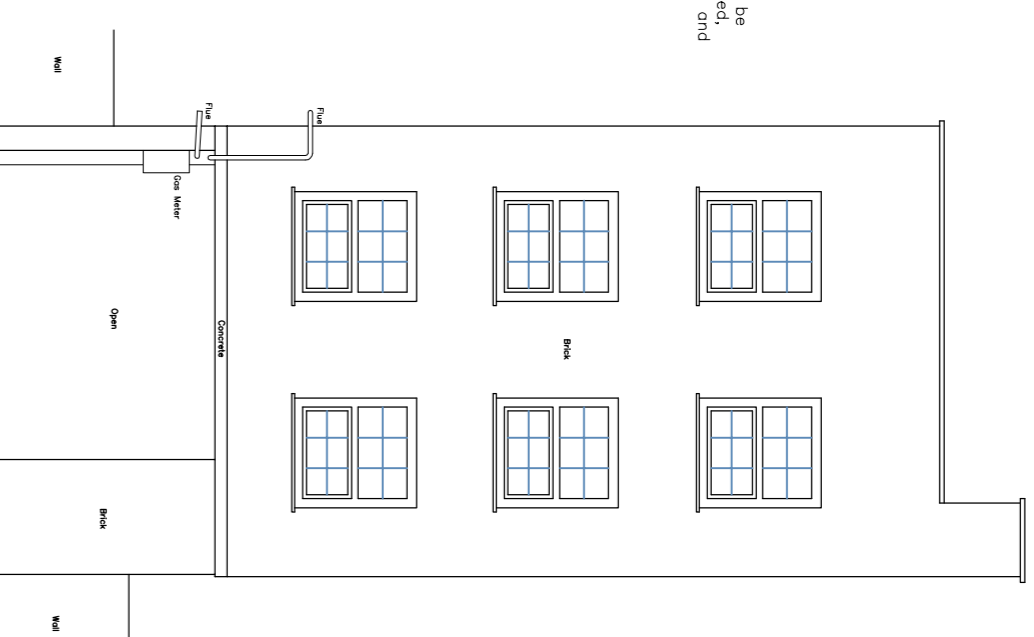

Existing Side/West Elevation 1:100 ELEVATION 4

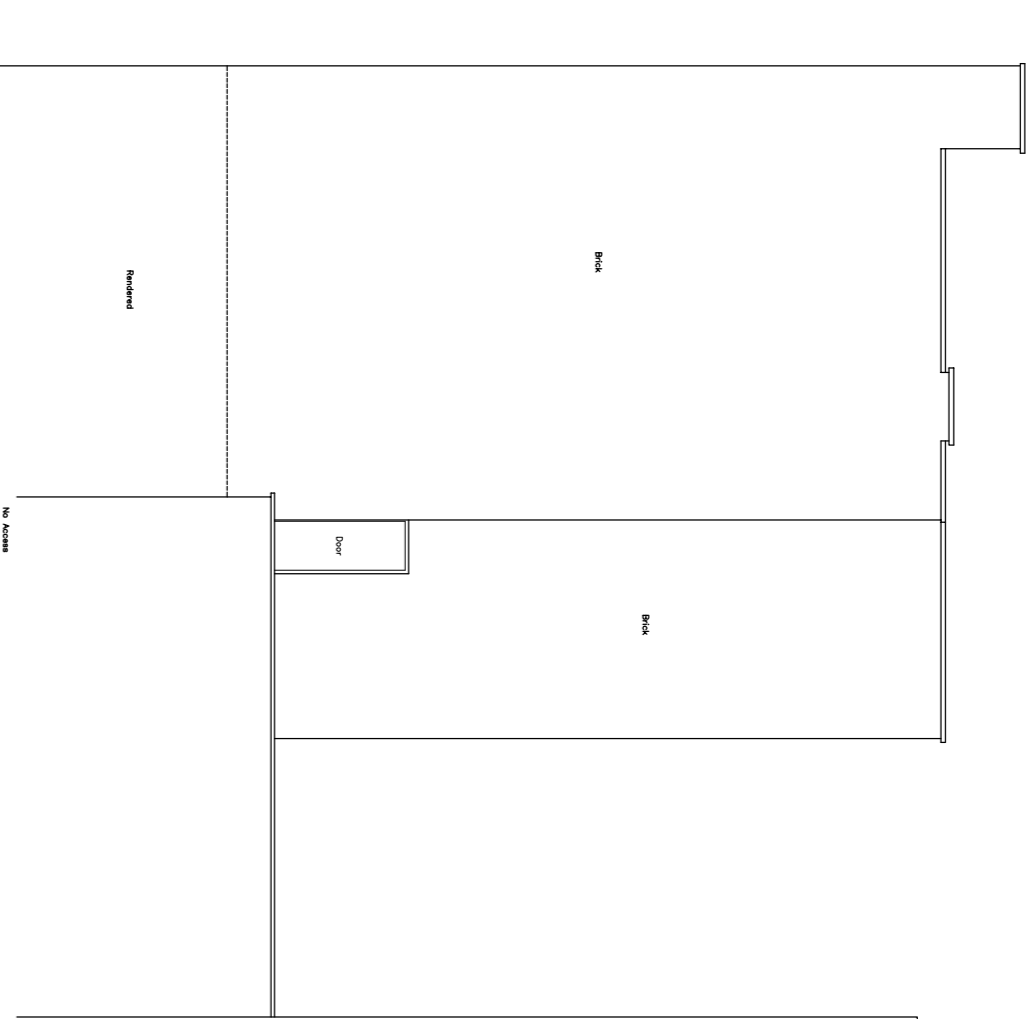

Existing Side/East Elevation 1:100 ELEVATION 5

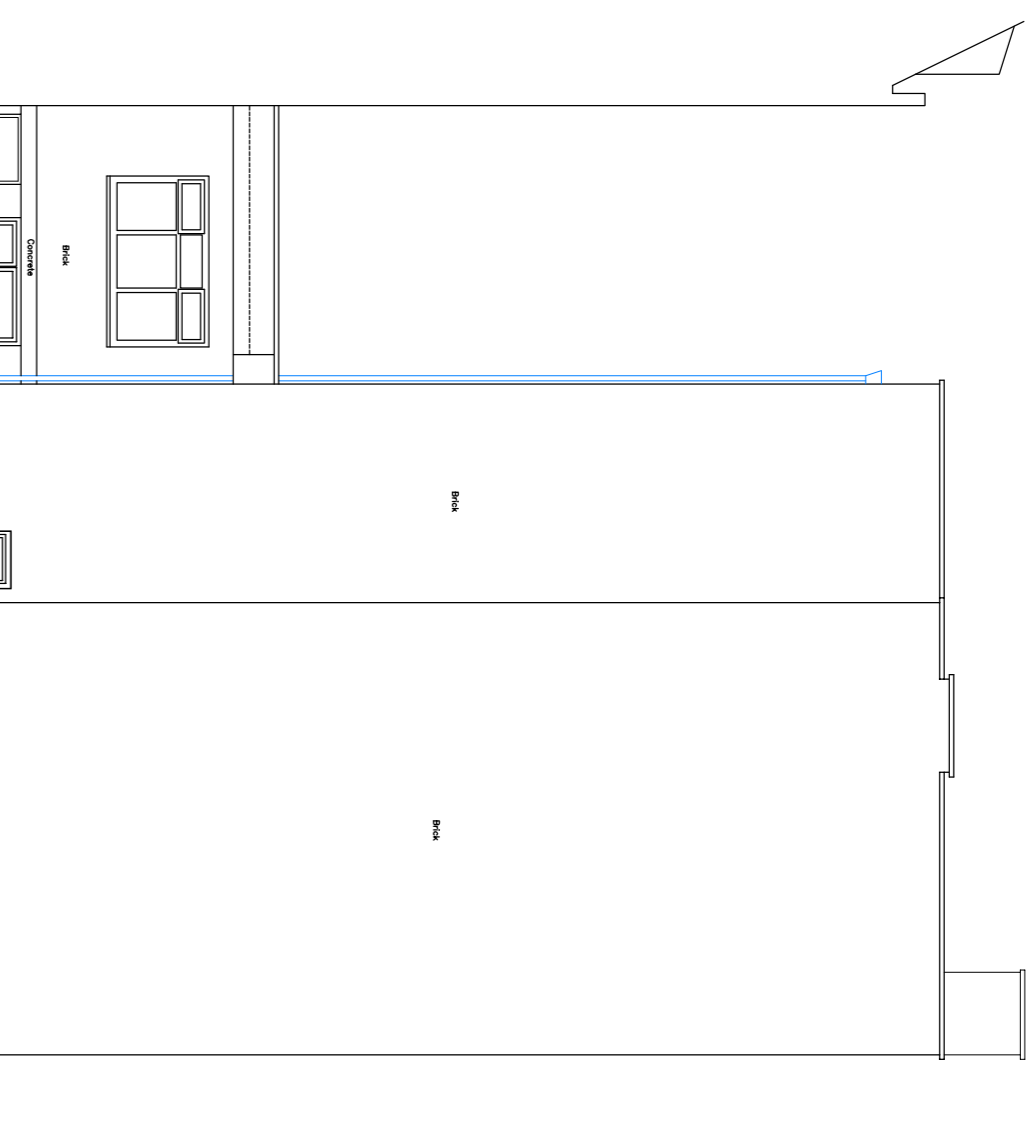

Scale: 1:100
Datum: 15.00m+OD

Datum: 15.00m+OD

Datum: 15.00m+OD



Proposed Rear/North Elevation 1:100 ELEVATION 2

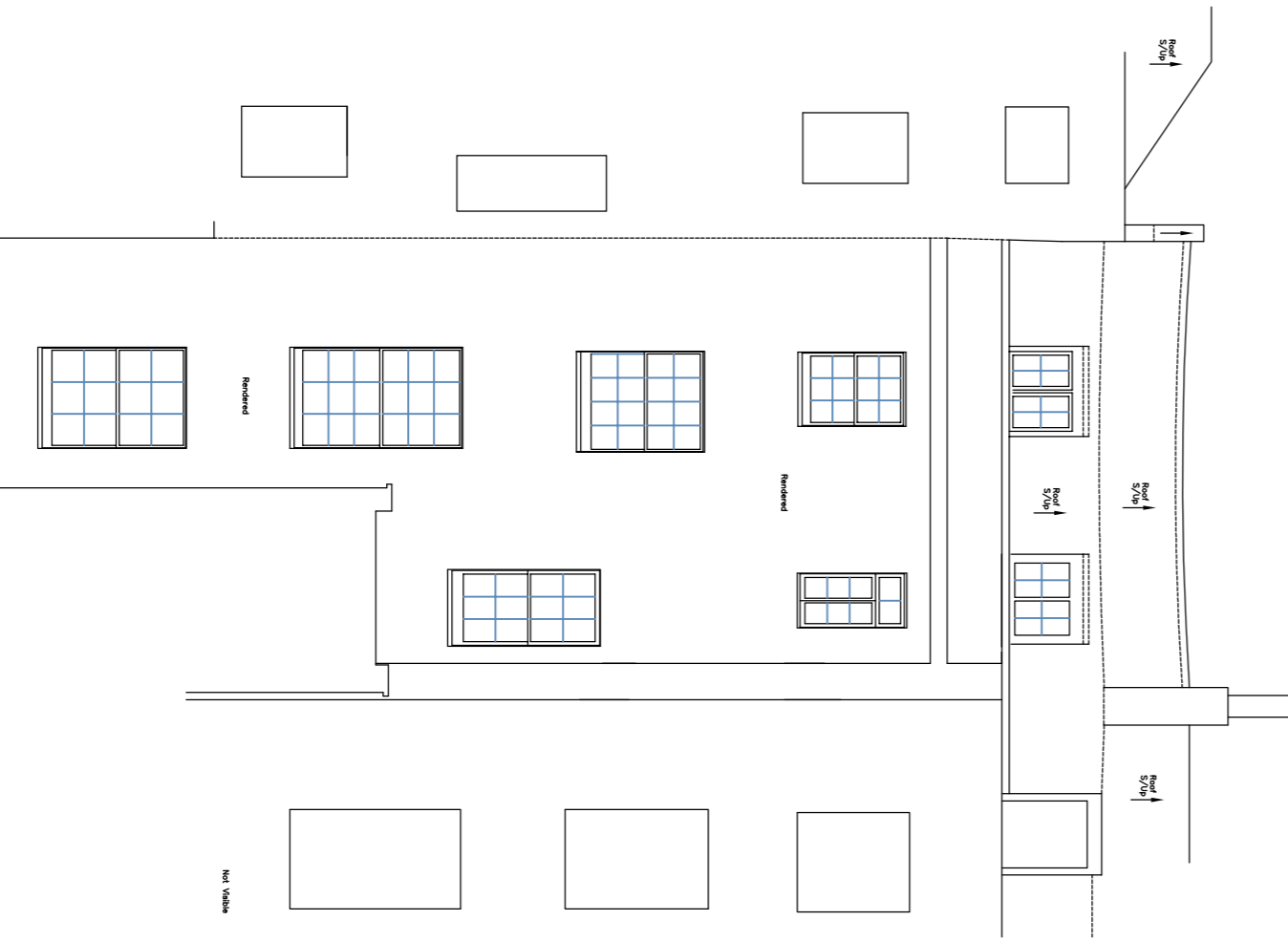

Proposed Rear/North Elevation 1:100 ELEVATION 3

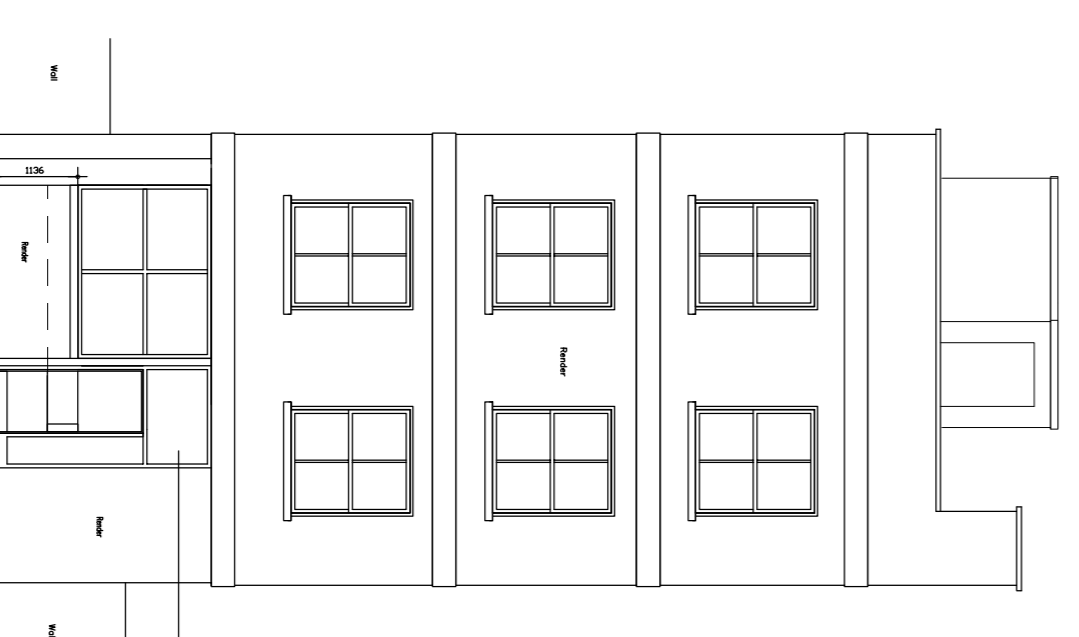

Proposed Side/West Elevation 1:100 ELEVATION 4

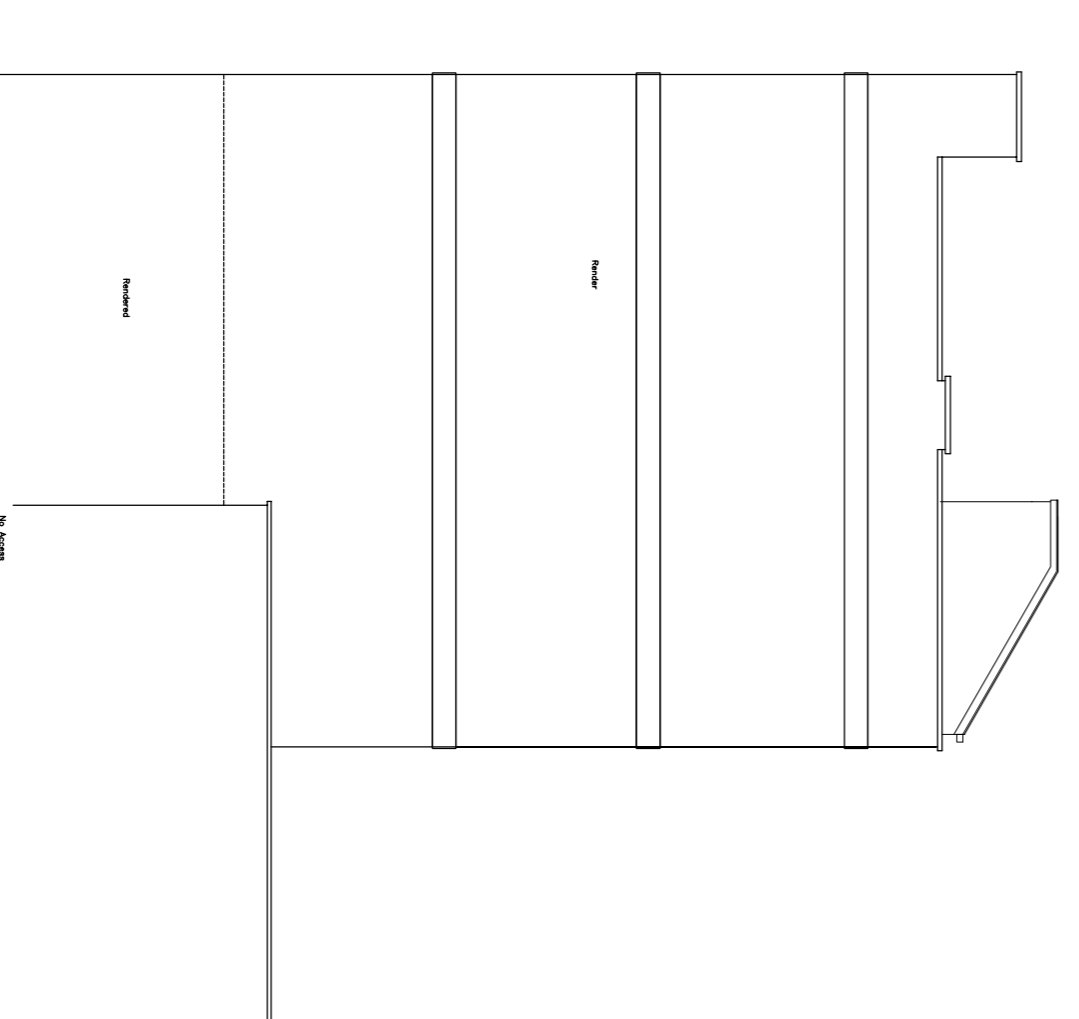

Proposed Side/East Elevation 1:100 ELEVATION 5

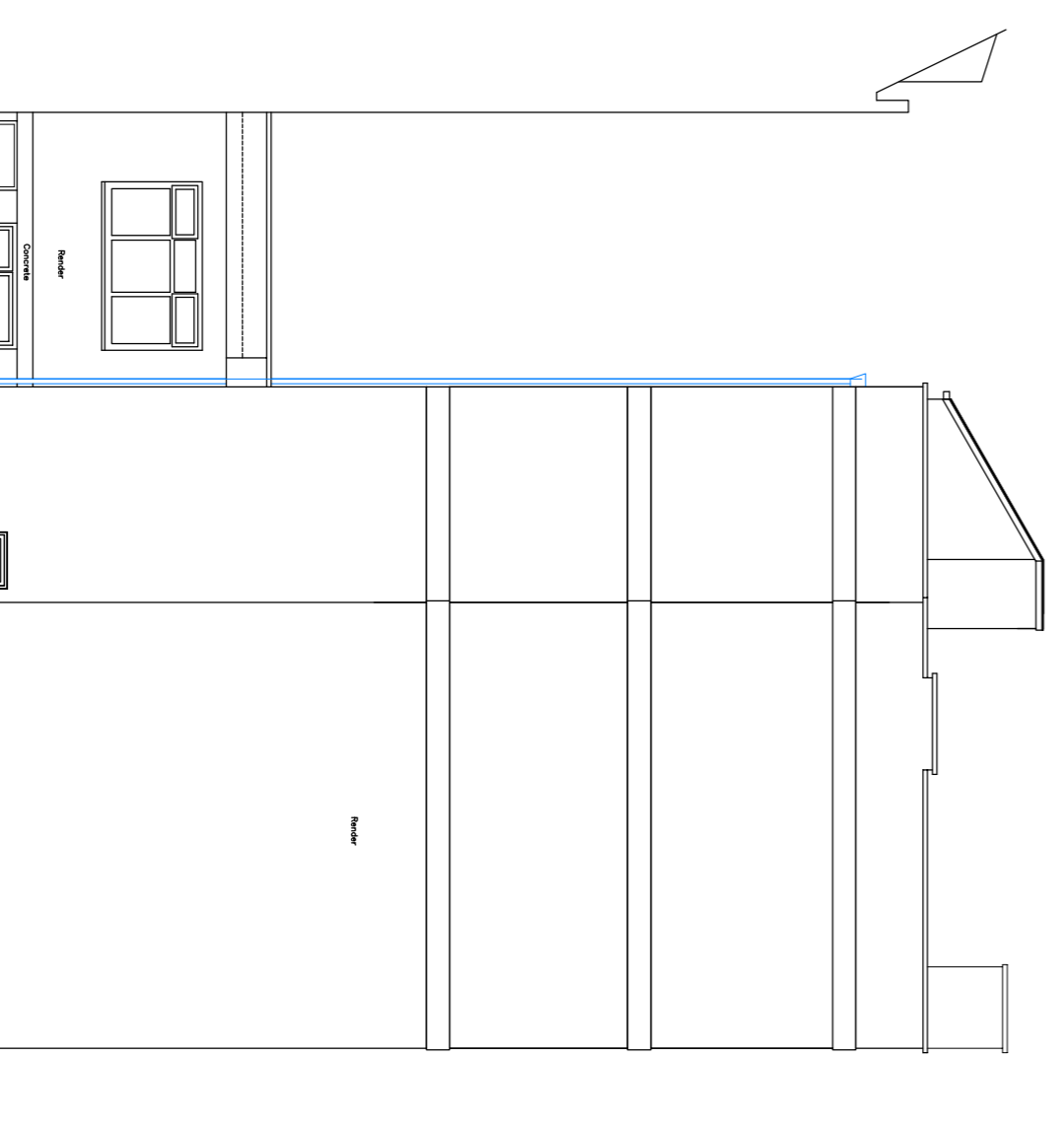

Scale: 1:100
Datum: 15.00m+OD

Datum: 15.00m+OD

Datum: 15.00m+OD

| date | revision | notes |
|------|----------|-------|
| | | |

Lewis McMullan Architects

7 Queen Square, Brighton BN1 3FD
T: 01273 327424
E: info@lma-arch.co.uk

project: Hotel Refurbishment

location: 29 Regency Square
Brighton
BN1 2H

client: The St. Hollis Homes Ltd

drawing: Existing/Proposed Elevations

| scale: | 1:100 (1:200 @ A3) | page: | A1 |
|--------|--------------------|----------|----------|
| drawn: | CL | checked: | CL |
| date: | 22/07/2022 | drawing: | Z2-11-72 |
| | | rev: | D |