

Existing Section 1:100
 Datum: 15.00m AOD
 Scale in metres

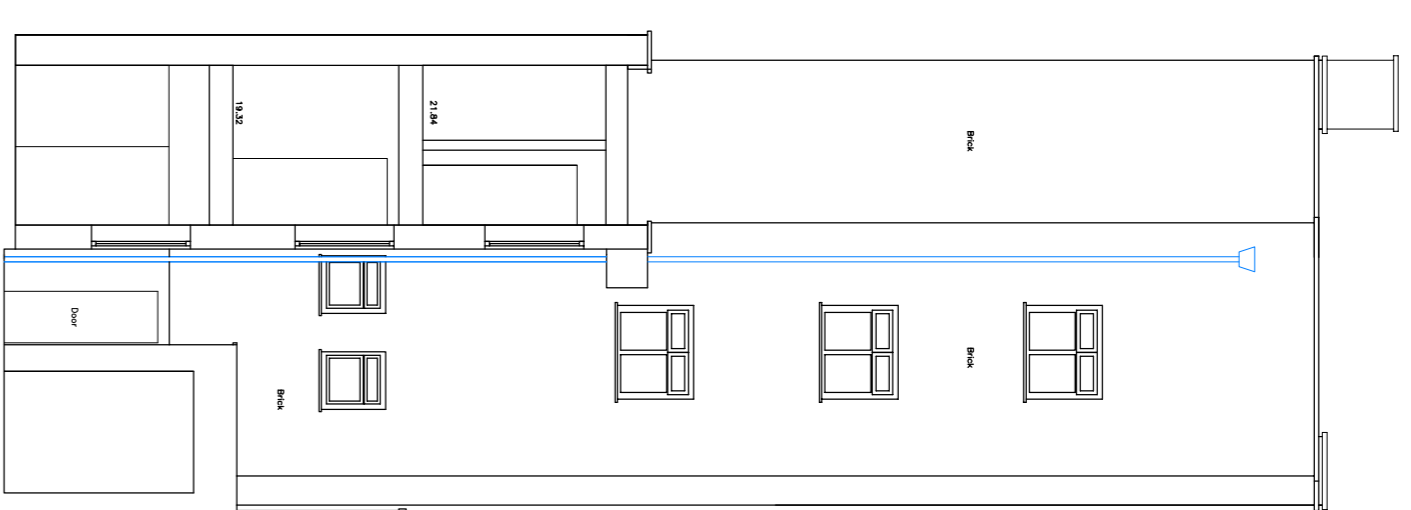

EXISTING ELEVATION 6

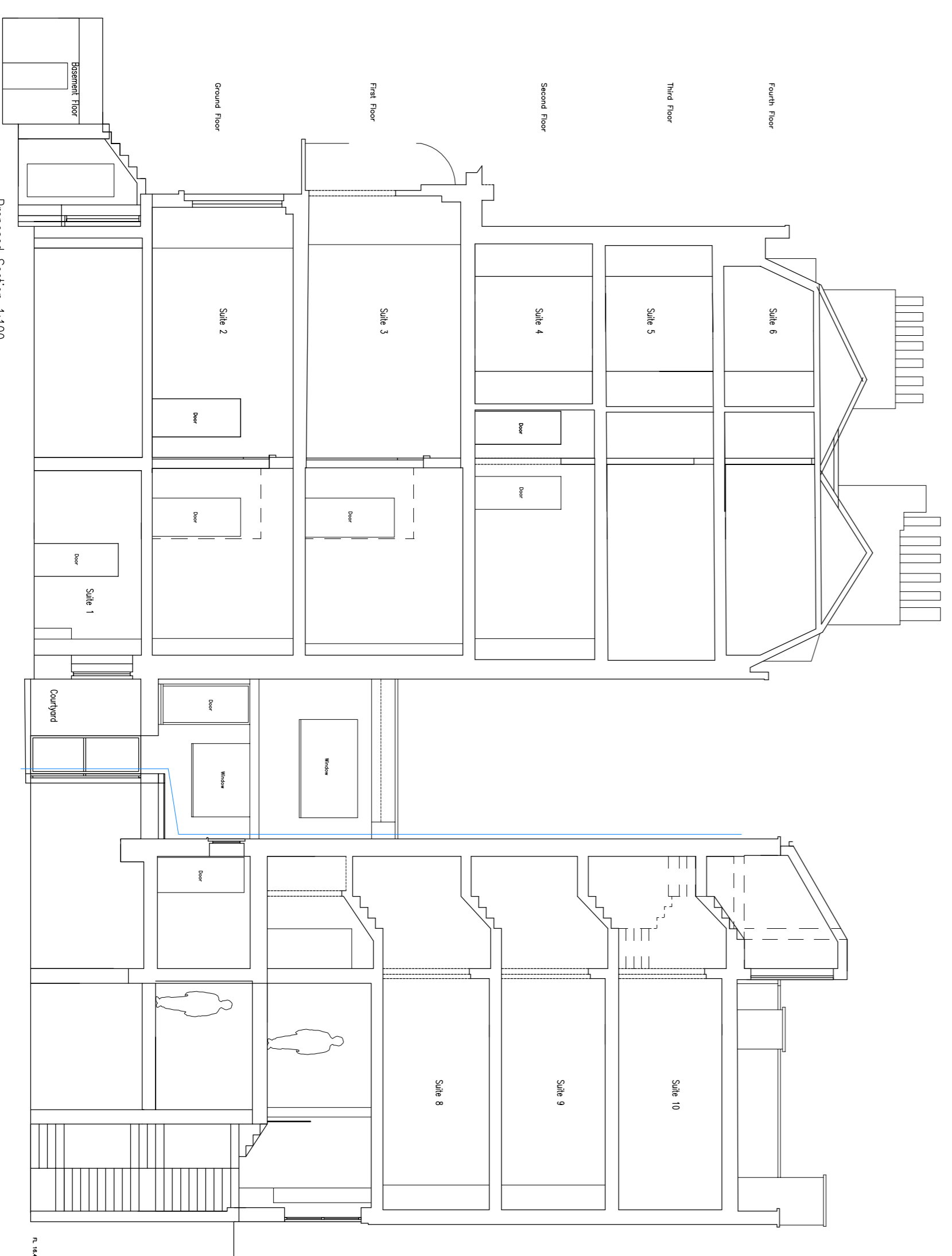

Proposed Section 1:100
 Datum: 15.00m AOD

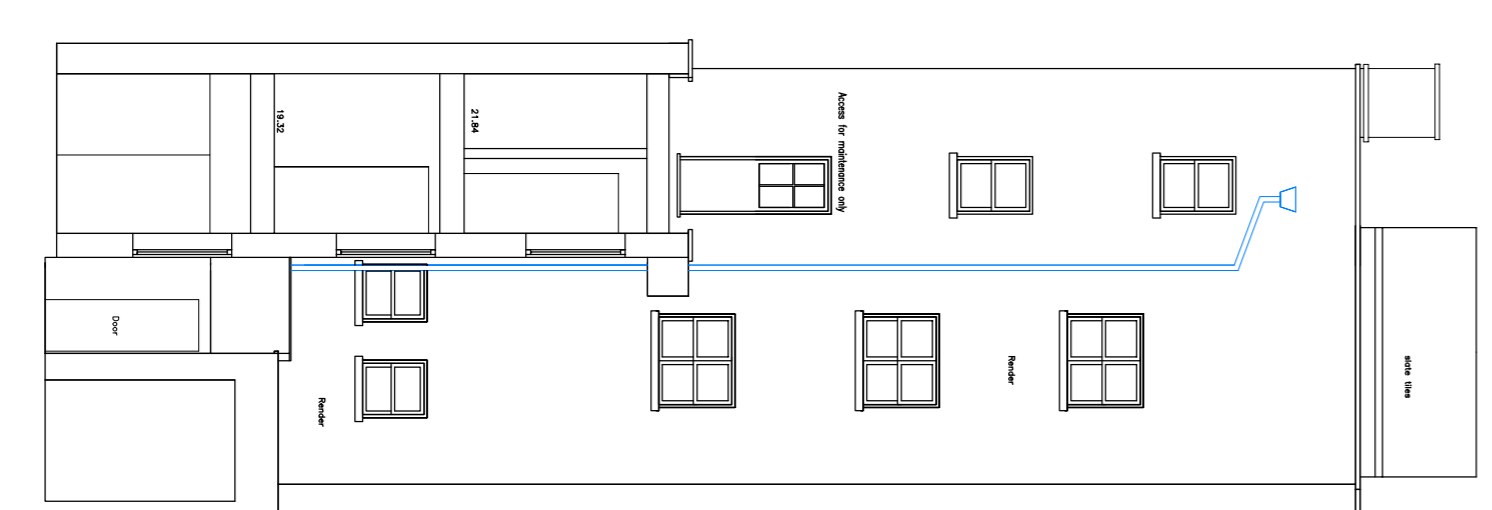

PROPOSED ELEVATION 6

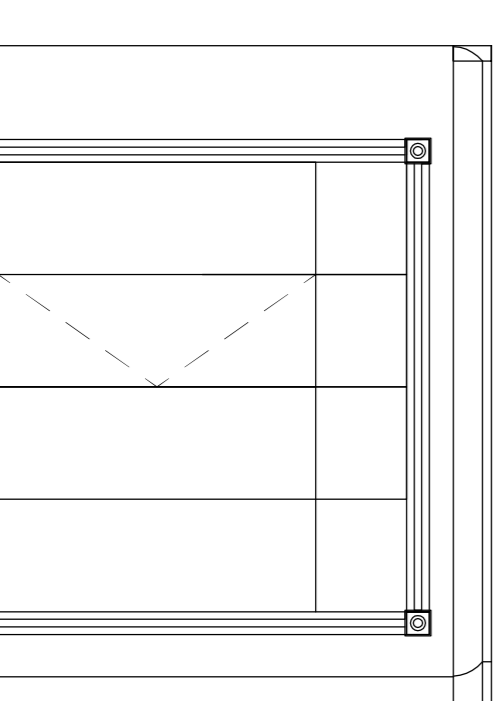

Proposed Wall Extension of Slab 1 and Slab 2
 Proposed openings opening between rooms

Scale in metres

date	revision	notes

Lewis McMullan Architects

7 Queen Square, Brighton, BN1 3FD
 T: 01273 327424
 E: info@lma-arch.co.uk

project: Hotel Refurbishment

location: 29 Regency Square
 Brighton
 BN1 2FH

client: Adnan Sharaf - Al-Rash Properties LLC

drawing: Existing/Proposed Section

scale:	1:100 (1:200 @ A3)	page:	A1
drawn:	CL	checked:	CL
date:	22/07/2022	drawing:	22-117-03
		rev:	6