

PROPOSED FIRST FLOOR PLAN

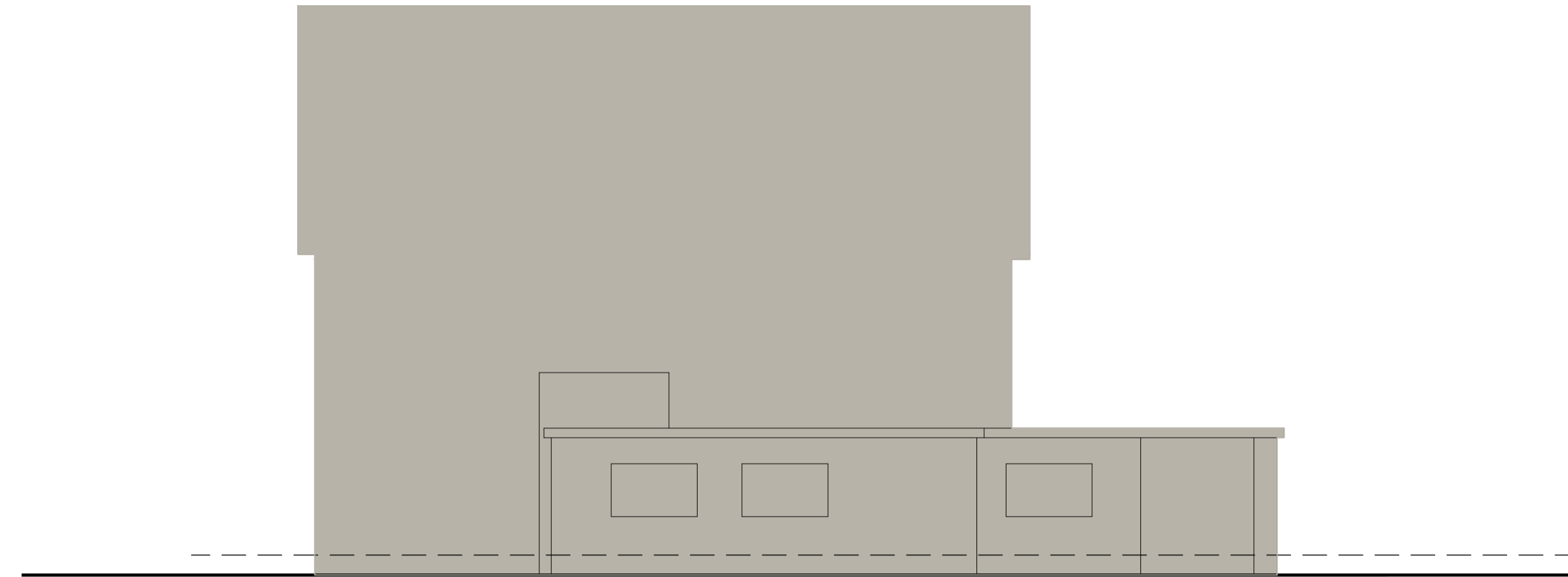

PROPOSED EAST ELEVATION

Rev.	Description	Date
A	First issue.	29/01/24

Client:
 Mr & Mrs Fyfe

APTUS Architects

graham@aptusarchitects.co.uk
 07889 214 732
 Project:
 Claymore Guest House & Apartments,
 162 Atholl Road, Pitlochry, Perthshire PH16 5AR

Drawing Title:
 Proposed General Arrangement Plans & Elevations

Drawn: GRJ	Date: Jan 2024
Drawing Status: For Planning	Scale: 1:100 @ A1
Project Ref: 24-001	Drawing No: L(20)111
	Revision: A

0 5m
 Scale 1:100