

1 to 4
Cinema Mews
New Flats

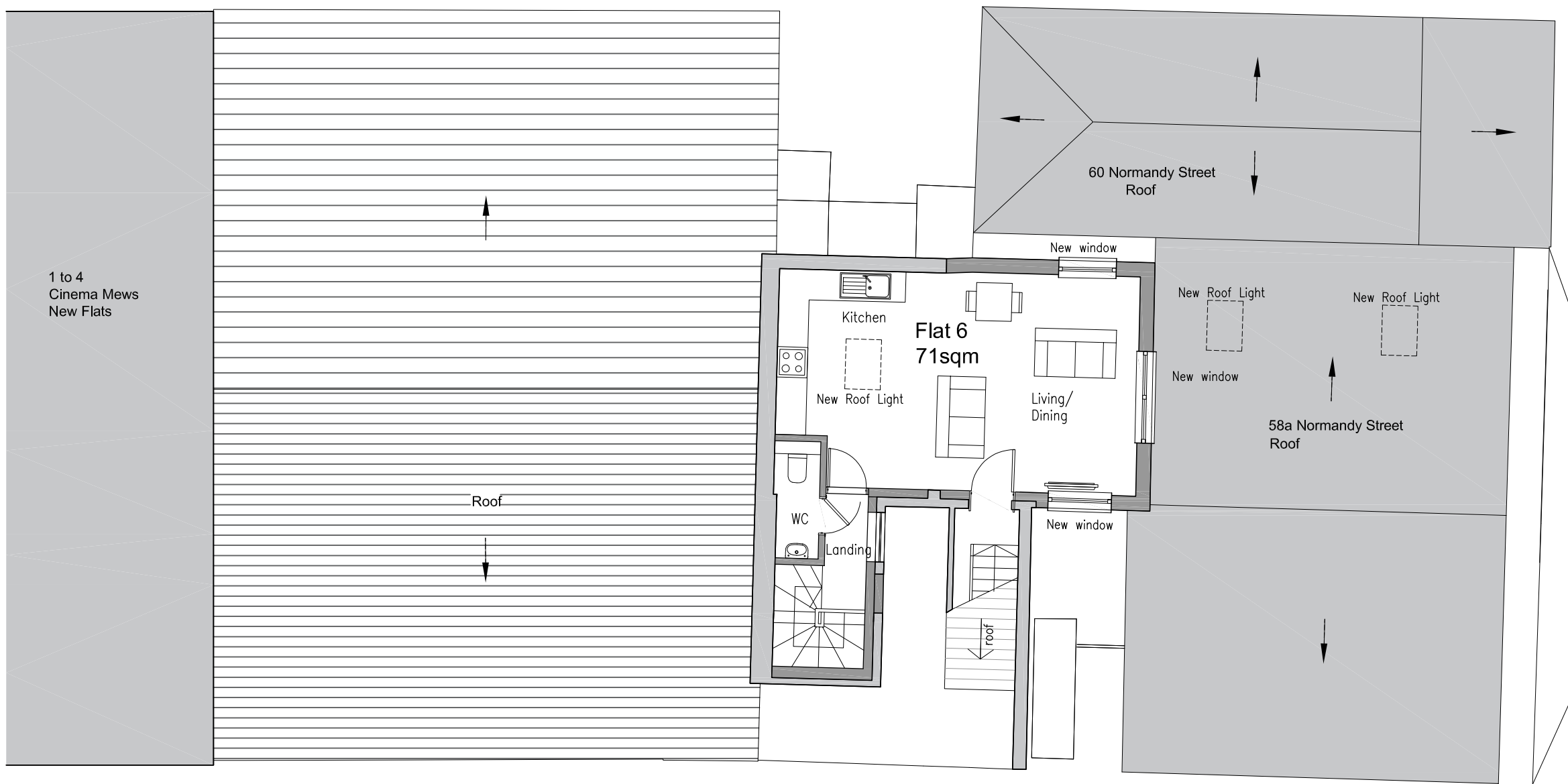

Ground Floor Flat GIA's		
Flat 1: 1B2P		53sqm
Flat 2: 1B2P		71sqm
Flat 3: 1B2P		65sqm
First Floor Flat GIA's		
Flat 4: 2B3P		65sqm
Flat 5: 2B3P		64sqm
Flat 6: 1B2P		71sqm

- Key**
- Existing walls
 - Proposed walls

02/11.12.23 Flat 6 kitchen window omitted, roof light added
 revision/date note



project
**Conversion of
 Palace Cinema
 Alton**

title
**Proposed Second Floor
 Plan**

status
PLANNING

scale	date	
1:100 @A3	January 2023	
job no.	dwg no.	status/revision
760	014	PL/02

01 PROPOSED SECOND FLOOR PLAN
 1:100

