

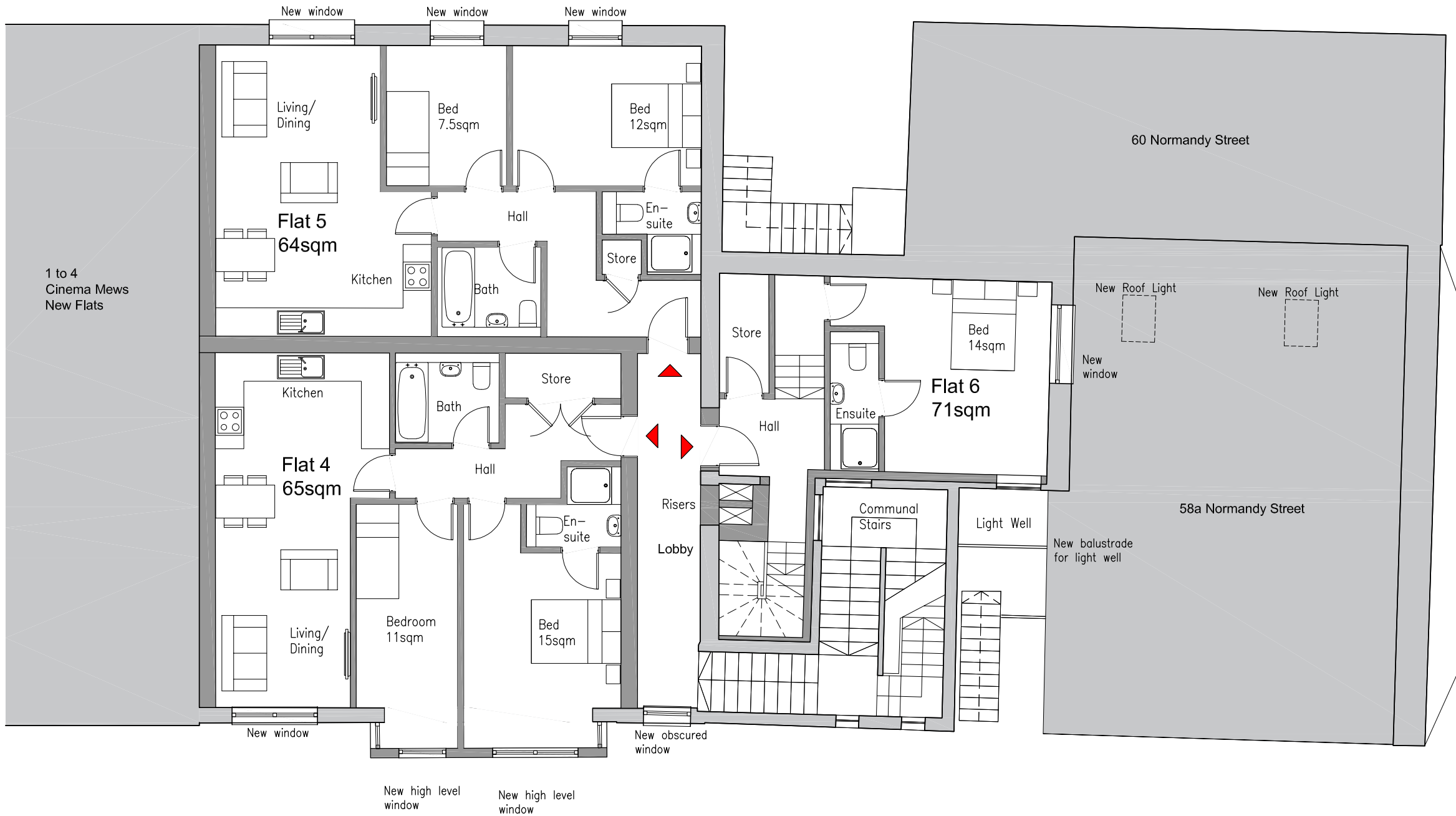

1 to 4
Cinema Mews
New Flats



Ground Floor Flat GIA's		
Flat 1: 1B2P		53sqm
Flat 2: 1B2P		71sqm
Flat 3: 1B2P		65sqm
First Floor Flat GIA's		
Flat 4: 2B3P		65sqm
Flat 5: 2B3P		64sqm
Flat 6: 1B2P		71sqm

Key

	Existing walls
	Proposed walls

revision/date	note
05/21.12.23	Flat 5 windows amended



project
**Conversion of
Palace Cinema
Alton**

title
Proposed First Floor Plan

status
PLANNING

scale	date	
1:100 @A3	May 2023	
job no.	dwg no.	status/revision
760	013	PL/05

01 PROPOSED FIRST FLOOR PLAN
1:100

