

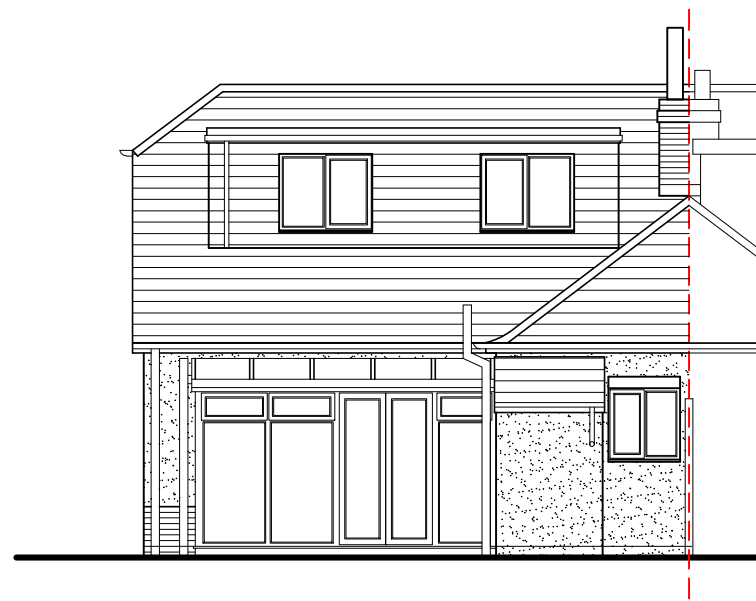

East (front) elevation
(unchanged in new proposal)



West (rear) elevation



North (side) elevation

Existing elevations scale 1:100



For MR & MRS MAYS	Title EXISTING ELEVATIONS	Office Tel: 01243 933732				
Project PROPOSED EXTENSIONS AT 25 FINCHDEAN ROAD, ROWLANDS CASTLE, PO9 6DA	Date JAN 2024	Drawn JB		Scale 1:100 @ A3	Checked -	Email: admin@jb-architecturedesign.com
Job Number PL.767.24	Drawing Number -03	Revision		Web: www.jb-architecturedesign.com		