

Ground floor plan

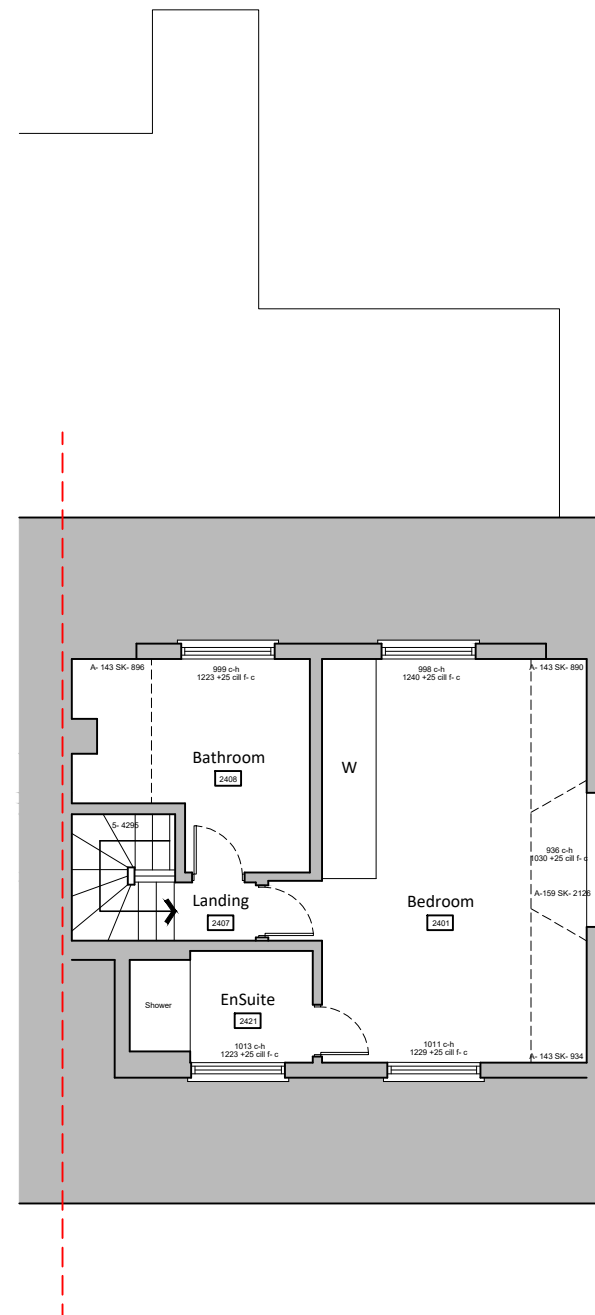

First floor plan

Existing floor plans scale 1:100



For <b>MR &amp; MRS MAYS</b>		Title <b>EXISTING FLOOR PLANS</b>		Office Tel: 01243 933732	
Project <b>PROPOSED EXTENSIONS AT 25 FINCHDEAN ROAD, ROWLANDS CASTLE, PO9 6DA</b>		Date JAN 2024	Drawn JB	Scale 1:100 @ A3	Checked -
		Job Number PL.767.24	Drawing Number -02	Revision	
		Email: admin@jb-architecturedesign.com		Web: www.jb-architecturedesign.com	